

FILE NUMBER 163-697
 DRAWING NUMBER HHU2_WP_7HU
 SCALE 1" = 1500'
 MINIMUM DEGREE OF ACCURACY 1/2500
 PROVEN SOURCE OF ELEVATION SUBMETER MAPPING GRADE GPS

I, THE UNDERSIGNED, HEREBY CERTIFY THAT THIS PLAT IS CORRECT TO THE BEST OF MY KNOWLEDGE AND BELIEF AND SHOWS ALL THE INFORMATION REQUIRED BY LAW AND THE RULES ISSUED AND PRESCRIBED BY THE DEPARTMENT OF ENVIRONMENTAL PROTECTION

P.S. 2122
Jonathan N. White

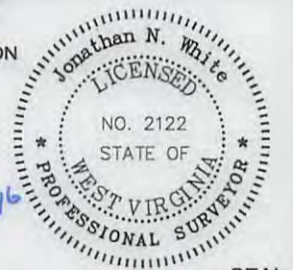

WVDEP
 OFFICE OF OIL & GAS
 601 57TH STREET, SE
 CHARLESTON, WV 25304



DATE: DECEMBER 20, 2016
 OPERATORS WELL NO. Heaven Hill Unit 2-7HU

WELL TYPE: OIL ___ GAS LIQUID INJECTION ___ WASTE DISPOSAL ___
 (IF "GAS") PRODUCTION STORAGE ___ DEEP SHALLOW ___

API WELL NO. 47-051-01911 H6A
 STATE COUNTY PERMIT

LOCATION ELEVATION 1331' WATERSHED (HUC 10) FISH CREEK
 DISTRICT MEADE COUNTY MARSHALL
 QUADRANGLE GLEN EASTON 7.5' LEASE NUMBER SEE ATTACHED PG 2 AND 3

SURFACE OWNER CHARLES R. HAGEDORN, JR., ET UX ACREAGE 203.074
 OIL & GAS ROYALTY OWNER CHARLES R. HAGEDORN, JR., ET AL LEASE ACREAGE 501.42 UNIT
 PROPOSED WORK: DRILL CONVERT ___ DRILL DEEPER ___ REDRILL ___ FRACTURE OR STIMULATE PLUG OFF OLD FORMATION
 PERFORATE NEW FORMATION ___ OTHER PHYSICAL CHANGE (SPECIFY) ___

TARGET FORMATION POINT PLEASANT ESTIMATED DEPTH TVD 11,784' TMD 20,275'
 WELL OPERATOR TUG HILL OPERATING, LLC DESIGNATED AGENT DIANNA STAMPER CT CORPORATION SYSTEM

ADDRESS 1320 SOUTH UNIVERSITY DRIVE, SUITE 500 FORT WORTH, TX 76107 ADDRESS 5400 D BIG TYLER ROAD CHARLESTON, WV 25313

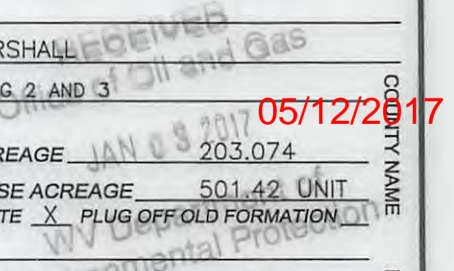

COUNTY NAME PERMIT

WW-9

PROPOSED HEAVEN HILL UNIT 2-7HU

SUPPLEMENT PG 2

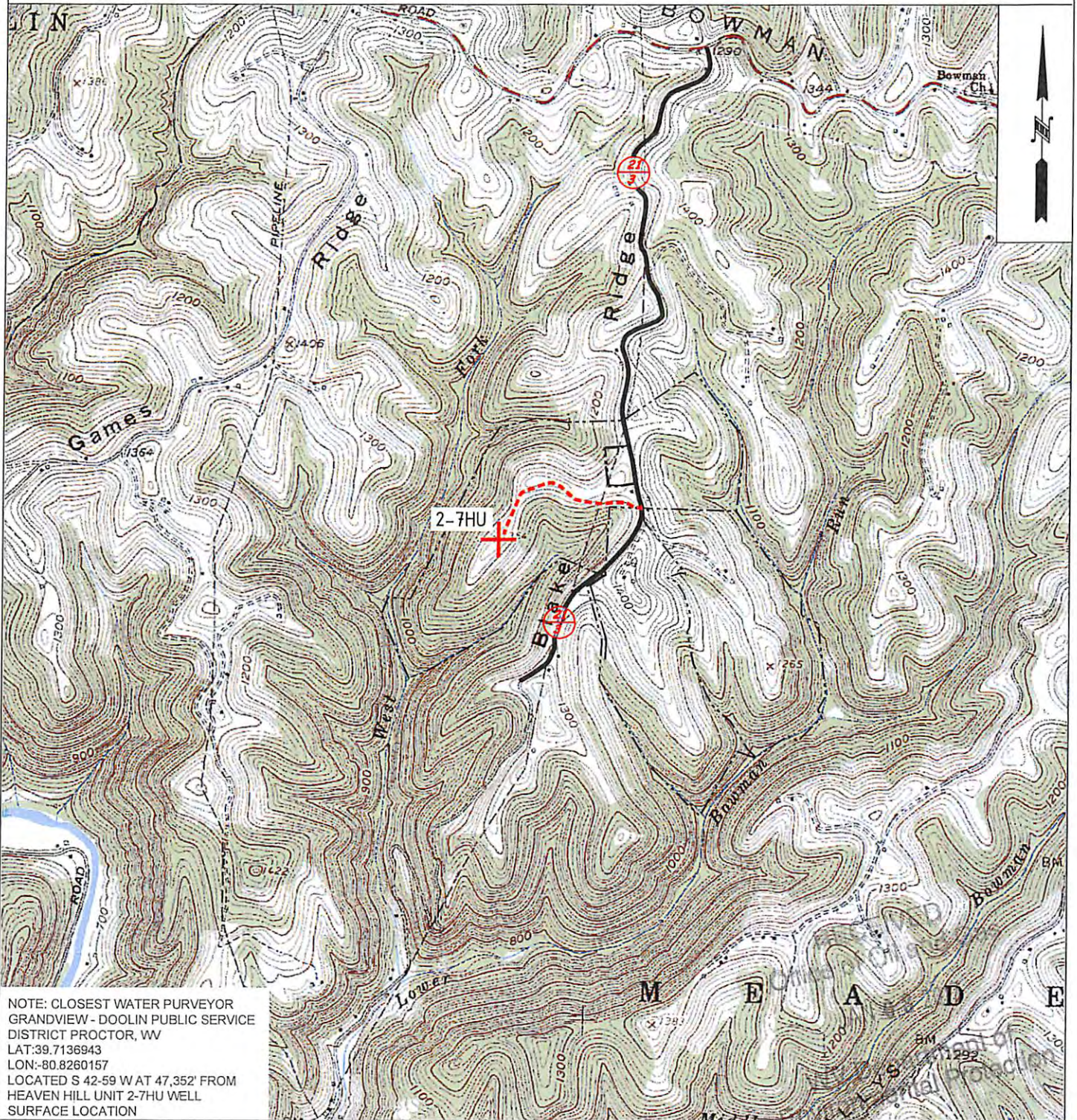

OPERATOR	163-697(CEC)	TOPO SECTION	LEASE NAME
TUG HILL OPERATING, LLC 380 SOUTHPONTE BLVD SUITE 200 CANONSBURG, PA 15317		GLEN EASTON 7.5'	HEAVEN HILL UNIT 2
		SCALE:	DATE:
		1" = 2000'	DATE: 12/20/16

05/12/2017