



TUG HILL OPERATING

Tug Hill Operating LLC
Well: Greer 1N-07M
Site: Greer Unit N
Project: Marshall County, WV
Design: rev3

SECTION DETAILS

Sec	MD	Inc	Azi	TVD	+N/S	+E/W	Dieg	TFace	Vsect	Annotation
1	0.00	0.00	0.00	0.00	0.00	0.00	0.00	0.00	0.00	
2	1300.00	0.00	0.00	1300.00	0.00	0.00	0.00	0.00	0.00	
3	1450.00	3.00	240.00	1449.93	-1.96	-3.40	2.00	240.00	0.39	KOP Begin 2'7100" build
4	3002.20	3.00	3000.00	3000.00	-42.58	-73.75	0.00	0.00	8.37	Begin 3.00" tangent section
5	3271.29	17.97	191.27	3264.09	-87.11	-88.06	6.00	-56.50	-19.48	Begin 6'7100" buildburn
6	5841.07	17.97	5708.49	5841.07	-243.08	0.00	0.00	-561.08	18.07	Begin 18.10" tangent section
7	6884.92	91.00	329.98	6398.00	-448.83	-555.98	10.00	137.07	18.07	Begin 10'7100" buildburn
8	15000.56	91.00	329.98	6256.00	6577.66	-4716.32	0.00	0.00	8093.78	Begin 91.00" lateral section PBHLTD

Geodetic System: Universal Transverse Mercator (US Survey Feet)
 Datum: NAD83 (North America)
 Ellipsoid: GRS 1980
 Zone: Zone 17N (84 W to 78 W)
 System Datum: Mean Sea Level
 Depth Reference: RKB=1251+26 @ 1277.00ust (Nabors B28)
 Surface location: Northing 14438305.17 Easting 1686397.00
 Latitude 38.75703836 Longitude -80.83639282

Total Corr (M->G): To convert a Magnetic Direction to a Grid Direction, Subtract: 8.77°

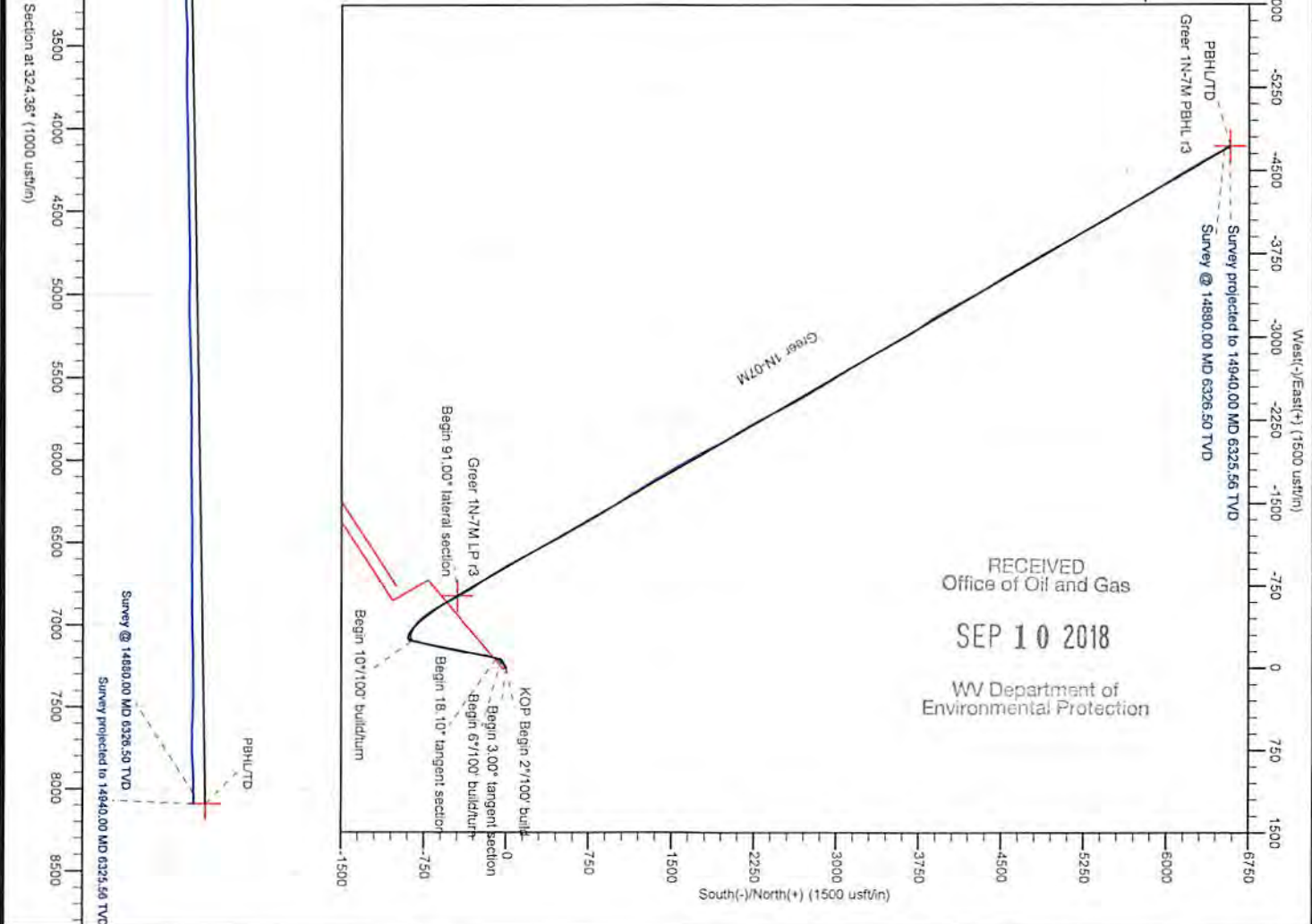
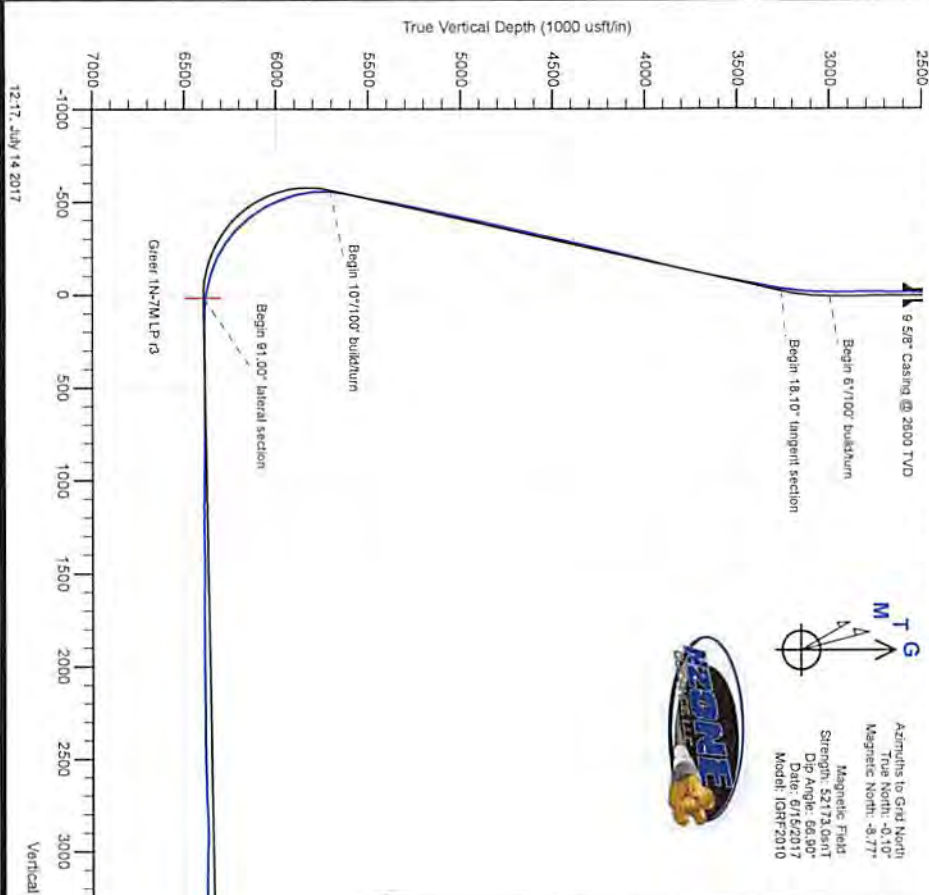

RECEIVED
 Office of Oil and Gas
 SEP 10 2018
 WV Department of
 Environmental Protection

12-11- July 14 2017

Vertical Section at 324.36° (1000 usft/in)

Tug Hill Operating LLC
 Marshall C West Virginia
 Greer Unit N
 Greer 1N-07M
 Original Hole
 Surveys Original Hole
 14-Jul-17

MD	Inc	Azimuth	TVD	N/S	E/W	VS	DLS	Y	X	Latitude	Longitude	Comment
0	0	0	0	0	0	0	0	0	14438305	1686397	39.75704	-80.8364
100	0.39	115.5	100	-0.15	0.31	-0.3	0.39	14438305	1686397	39.75704	-80.8364	Gyro
200	0.35	217.94	200	-0.53	0.43	-0.68	0.58	14438305	1686397	39.75704	-80.8364	
300	0.17	199.41	300	-0.91	0.19	-0.85	0.2	14438304	1686397	39.75704	-80.8364	
400	0.14	162.49	400	-1.17	0.18	-1.05	0.1	14438304	1686397	39.75704	-80.8364	
500	0.21	65	500	-1.21	0.38	-1.2	0.27	14438304	1686397	39.75704	-80.8364	
600	0.35	234.28	600	-1.31	0.3	-1.24	0.56	14438304	1686397	39.75703	-80.8364	
700	0.31	172.48	699.99	-1.76	0.09	-1.48	0.34	14438303	1686397	39.75703	-80.8364	
800	0.19	141.62	799.99	-2.16	0.22	-1.88	0.18	14438303	1686397	39.75703	-80.8364	
900	0.25	347.69	899.99	-2.07	0.28	-1.85	0.43	14438303	1686397	39.75703	-80.8364	
1000	0.27	243.46	999.99	-1.96	0.02	-1.61	0.41	14438303	1686397	39.75703	-80.8364	
1100	0.19	138.2	1099.99	-2.19	-0.08	-1.74	0.37	14438303	1686397	39.75703	-80.8364	
1200	0.45	156.57	1199.99	-2.68	0.19	-2.29	0.28	14438302	1686397	39.75703	-80.8364	
1300	0.41	160.04	1299.99	-3.37	0.47	-3.01	0.05	14438302	1686397	39.75703	-80.8364	
1400	0.95	231.85	1399.98	-4.22	-0.06	-3.4	0.91	14438301	1686397	39.75703	-80.8364	
1500	1.82	241.96	1499.95	-5.48	-2.12	-3.22	0.9	14438300	1686395	39.75702	-80.8364	
1600	2	239.21	1599.9	-7.12	-5.02	-2.86	0.2	14438298	1686392	39.75702	-80.8364	
1700	2.25	238.05	1699.83	-9.05	-8.18	-2.59	0.25	14438296	1686389	39.75701	-80.8364	
1800	2.63	235.38	1799.74	-11.4	-11.73	-2.42	0.4	14438294	1686385	39.75701	-80.8364	
1900	3.08	233.01	1899.61	-14.32	-15.77	-2.45	0.47	14438291	1686381	39.757	-80.8364	
2000	3.63	231.07	1999.44	-17.92	-20.38	-2.69	0.56	14438287	1686377	39.75699	-80.8365	
2100	4.86	231.46	2099.16	-22.55	-26.15	-3.09	1.23	14438283	1686371	39.75698	-80.8365	
2200	4.21	230.92	2198.85	-27.5	-32.32	-3.52	0.65	14438278	1686365	39.75696	-80.8365	
2300	3.77	213.6	2298.61	-32.56	-36.99	-4.91	1.28	14438273	1686360	39.75695	-80.8365	
2400	3.8	202.17	2398.39	-38.36	-40.05	-7.84	0.75	14438267	1686357	39.75693	-80.8365	
2500	2.85	204.55	2498.23	-43.69	-42.34	-10.84	0.96	14438261	1686355	39.75692	-80.8365	
2550	2.52	209.2	2548.17	-45.78	-43.39	-11.92	0.79	14438259	1686354	39.75691	-80.8365	
2649	1.75	223.14	2647.1	-48.79	-45.49	-13.14	0.93	14438256	1686352	39.7569	-80.8366	MWD surveys
2713	1.64	225.61	2711.07	-50.14	-46.81	-13.47	0.21	14438255	1686350	39.7569	-80.8366	
2808	3.69	247.17	2805.97	-52.28	-50.6	-13	2.37	14438253	1686346	39.7569	-80.8366	
2902	5.29	238.22	2899.68	-55.73	-57.07	-12.04	1.85	14438249	1686340	39.75689	-80.8366	
2997	6.97	228.93	2994.13	-61.83	-65.14	-12.29	2.05	14438243	1686332	39.75687	-80.8366	
3095	8.7	216.06	3091.22	-71.73	-73.99	-15.18	2.5	14438233	1686323	39.75684	-80.8367	
3190	11.55	200.14	3184.75	-86.47	-81.49	-22.79	4.18	14438219	1686316	39.7568	-80.8367	
3285	13.9	198.1	3277.41	-106.25	-88.31	-34.89	2.52	14438199	1686309	39.75675	-80.8367	

RECEIVED
 Office of Oil and Gas

SEP 10 2018

WV Department of
 Environmental Protection

3380	15.99	196.84	3369.19	-129.62	-95.65	-49.61	2.23	14438176	1686301	39.75668	-80.8367
3474	17.58	194.64	3459.19	-155.75	-102.99	-66.56	1.82	14438149	1686294	39.75661	-80.8368
3664	16.63	189.94	3640.79	-210.29	-114.94	-103.93	0.88	14438095	1686282	39.75646	-80.8368
3758	16.6	190.75	3730.86	-236.74	-119.76	-122.61	0.25	14438068	1686277	39.75639	-80.8368
3850	18.75	191.44	3818.52	-264.14	-125.15	-141.74	2.35	14438041	1686272	39.75631	-80.8368
3934	19.4	189.96	3897.9	-291.12	-130.24	-160.7	0.96	14438014	1686267	39.75624	-80.8369
4028	18.62	186.9	3986.78	-321.39	-134.74	-182.68	1.35	14437984	1686262	39.75616	-80.8369
4123	18.57	187.01	4076.82	-351.46	-138.41	-204.98	0.06	14437954	1686259	39.75607	-80.8369
4217	18.16	188.63	4166.03	-380.8	-142.43	-226.48	0.7	14437924	1686255	39.75599	-80.8369
4312	18.08	188.74	4256.32	-410.01	-146.9	-247.62	0.09	14437895	1686250	39.75591	-80.8369
4406	17.53	191.18	4345.82	-438.31	-151.86	-267.73	0.99	14437867	1686245	39.75584	-80.8369
4500	17.9	191.3	4435.36	-466.37	-157.43	-287.28	0.4	14437839	1686240	39.75576	-80.837
4594	18.97	190.4	4524.54	-495.56	-163.02	-307.75	1.18	14437810	1686234	39.75568	-80.837
4688	19.16	191.15	4613.38	-525.72	-168.76	-328.92	0.33	14437779	1686228	39.75556	-80.837
4783	18.76	193.06	4703.23	-555.9	-175.23	-349.67	0.78	14437749	1686222	39.75551	-80.837
4877	18.69	194.22	4792.25	-585.22	-182.34	-369.36	0.4	14437720	1686215	39.75543	-80.837
4972	17.97	191.26	4882.43	-614.35	-188.95	-389.18	1.24	14437691	1686208	39.75535	-80.8371
5067	18.29	191.93	4972.72	-643.31	-194.89	-409.25	0.4	14437662	1686202	39.75527	-80.8371
5161	18.48	193.62	5061.92	-672.22	-201.45	-428.93	0.6	14437633	1686196	39.75519	-80.8371
5256	17.53	196.04	5152.27	-700.6	-208.94	-447.63	1.27	14437605	1686188	39.75512	-80.8371
5352	17.5	191.44	5243.82	-728.65	-215.8	-466.42	1.44	14437577	1686181	39.75504	-80.8372
5446	16.94	192.98	5333.61	-755.84	-221.68	-485.1	0.77	14437549	1686175	39.75496	-80.8372
5540	16.32	196.09	5423.68	-781.88	-228.42	-502.33	1.15	14437523	1686169	39.75489	-80.8372
5634	16.22	195.47	5513.91	-807.22	-235.58	-518.75	0.21	14437498	1686161	39.75482	-80.8372
5654	16.26	193.91	5533.12	-812.63	-237	-522.32	2.19	14437493	1686160	39.75481	-80.8372
5714	17.32	192.24	5590.56	-829.51	-240.91	-533.76	1.94	14437476	1686156	39.75476	-80.8373
5749	16.88	192.06	5624.01	-839.58	-243.08	-540.68	1.27	14437466	1686154	39.75473	-80.8373
5780	14.77	197.16	5653.84	-847.75	-245.18	-546.1	8.15	14437457	1686152	39.75471	-80.8373
5844	11.87	221.77	5716.16	-860.47	-251.98	-552.47	9.85	14437445	1686145	39.75468	-80.8373
5939	15.47	255.17	5808.59	-871.02	-270.77	-550.1	8.97	14437434	1686126	39.75465	-80.8374
6034	19.87	280.13	5899.21	-871.42	-298.97	-534	9.12	14437434	1686098	39.75465	-80.8375
6129	25.63	294.28	5986.85	-860.12	-333.64	-504.6	8.32	14437445	1686063	39.75468	-80.8376
6223	32.13	303.59	6069.16	-837.89	-373.06	-463.57	8.39	14437467	1686024	39.75474	-80.8377
6318	38.77	313.52	6146.57	-803.37	-415.76	-410.63	9.23	14437502	1685981	39.75483	-80.8379
6413	46.15	319.41	6216.64	-756.79	-459.69	-347.18	8.82	14437548	1685937	39.75496	-80.838
6507	54.55	325.57	6276.6	-699.34	-503.5	-274.96	10.25	14437606	1685894	39.75512	-80.8382
6602	64.44	329.96	6324.78	-630.13	-546.95	-193.4	11.14	14437675	1685850	39.75531	-80.8383
6696	73.49	331.45	6358.48	-553.68	-589.8	-106.3	9.74	14437751	1685807	39.75552	-80.8385
6791	79.43	331.1	6380.72	-472.72	-634.17	-14.65	6.26	14437832	1685763	39.75574	-80.8387
6886	87.25	329.78	6391.73	-390.71	-680.7	79.1	8.35	14437914	1685716	39.75597	-80.8388
6981	90.73	328.29	6393.4	-309.28	-729.56	173.76	3.98	14437996	1685667	39.75619	-80.839
7075	91.6	326.97	6391.49	-229.91	-779.87	267.58	1.68	14438075	1685617	39.75641	-80.8392
7170	89.14	327.59	6390.88	-149.99	-831.22	362.45	2.67	14438155	1685566	39.75663	-80.8394

RECEIVED
Office of Oil and Gas

SEP 10 2018

WV Department of
Environmental Protection

7265	90.77	328.64	6390.95	-69.33	-881.4	457.24	2.04	14438236	1685516	39.75685	-80.8395
7358	90.37	330.05	6390.03	10.67	-928.81	549.88	1.58	14438316	1685468	39.75707	-80.8397
7453	90.37	331.81	6389.41	93.7	-974.97	644.25	1.85	14438399	1685422	39.7573	-80.8399
7548	89.01	331.98	6389.93	177.49	-1019.72	738.43	1.44	14438483	1685377	39.75753	-80.84
7642	88.88	331.02	6391.66	260.09	-1064.56	831.68	1.03	14438565	1685332	39.75776	-80.8402
7737	90.11	331.37	6392.49	343.33	-1110.33	926	1.35	14438648	1685287	39.75799	-80.8403
7832	88.53	330.22	6393.62	426.24	-1156.68	1020.39	2.06	14438731	1685240	39.75821	-80.8405
7926	89.93	330.4	6394.88	507.89	-1203.23	1113.87	1.5	14438813	1685194	39.75844	-80.8407
8020	91.12	330.49	6394.02	589.65	-1249.6	1207.34	1.27	14438895	1685147	39.75866	-80.8408
8115	90.07	330.05	6393.04	672.14	-1296.71	1301.83	1.2	14438977	1685100	39.75889	-80.841
8209	91.65	330.22	6391.63	753.65	-1343.51	1395.34	1.69	14439059	1685053	39.75911	-80.8412
8304	90.37	328.82	6389.95	835.5	-1391.69	1489.93	2	14439141	1685005	39.75934	-80.8413
8399	89.05	328.55	6390.43	916.66	-1441.06	1584.66	1.42	14439222	1684956	39.75956	-80.8415
8493	90.11	328.55	6391.12	996.85	-1490.1	1678.4	1.13	14439302	1684907	39.75978	-80.8417
8587	88.97	328.03	6391.88	1076.81	-1539.51	1772.18	1.33	14439382	1684857	39.76	-80.8419
8681	89.71	328.55	6392.96	1156.77	-1588.91	1865.95	0.96	14439462	1684808	39.76022	-80.842
8776	90.42	328.11	6392.85	1237.63	-1638.79	1960.72	0.88	14439543	1684758	39.76045	-80.8422
8871	91.6	328.03	6391.18	1318.24	-1689.03	2055.5	1.24	14439623	1684708	39.76067	-80.8424
8966	90.02	329.78	6389.83	1399.57	-1738.08	2150.19	2.48	14439705	1684659	39.76089	-80.8426
9061	90.81	329.35	6389.14	1481.48	-1786.2	2244.79	0.95	14439787	1684611	39.76112	-80.8427
9155	89.8	330.4	6388.64	1562.78	-1833.38	2338.35	1.55	14439868	1684564	39.76134	-80.8429
9249	90.77	330.22	6388.18	1644.44	-1879.94	2431.85	1.05	14439950	1684517	39.76156	-80.8431
9343	92.18	329.78	6385.76	1725.82	-1926.92	2525.36	1.57	14440031	1684470	39.76179	-80.8432
9439	91.52	332.86	6382.66	1809.98	-1972.96	2620.59	3.28	14440115	1684424	39.76202	-80.8434
9533	92.88	333.04	6379.05	1893.64	-2015.68	2713.46	1.46	14440199	1684381	39.76225	-80.8436
9627	92.48	329.7	6374.65	1976.04	-2060.66	2806.64	3.57	14440281	1684336	39.76248	-80.8437
9722	89.98	329.52	6372.61	2057.96	-2108.7	2901.22	2.64	14440363	1684288	39.7627	-80.8439
9816	87.91	328.38	6374.34	2138.48	-2157.18	2994.89	2.51	14440444	1684240	39.76292	-80.8441
9911	89.05	328.64	6376.86	2219.46	-2206.78	3089.61	1.23	14440525	1684190	39.76314	-80.8442
10006	88.97	331.28	6378.51	2301.68	-2254.33	3184.13	2.78	14440607	1684143	39.76337	-80.8444
10101	93.54	334.44	6376.43	2386.16	-2297.64	3278.03	5.85	14440691	1684099	39.7636	-80.8446
10195	91.91	332.6	6371.96	2470.2	-2339.5	3370.72	2.61	14440775	1684057	39.76383	-80.8447
10290	89.93	332.07	6370.43	2554.32	-2383.6	3464.78	2.16	14440859	1684013	39.76406	-80.8449
10384	89.01	330.58	6371.3	2636.79	-2428.7	3558.08	1.86	14440942	1683968	39.76429	-80.845
10479	89.27	329.26	6372.73	2718.98	-2476.31	3652.62	1.42	14441024	1683921	39.76452	-80.8452
10573	90.15	329.26	6373.2	2799.77	-2524.36	3746.28	0.94	14441105	1683873	39.76474	-80.8454
10669	91.08	329.35	6372.17	2882.32	-2573.36	3841.91	0.97	14441187	1683824	39.76497	-80.8455
10763	92.4	328.73	6369.32	2962.88	-2621.69	3935.55	1.55	14441268	1683775	39.76519	-80.8457
10857	91.3	328.64	6366.28	3043.15	-2670.52	4029.24	1.17	14441348	1683726	39.76541	-80.8459
10952	90.2	329.43	6365.04	3124.6	-2719.4	4123.91	1.43	14441430	1683678	39.76563	-80.846
11046	91.52	329.7	6363.63	3205.64	-2767.01	4217.51	1.43	14441511	1683630	39.76586	-80.8462
11141	90.07	330.22	6362.31	3287.86	-2814.56	4312.04	1.62	14441593	1683582	39.76608	-80.8464
11236	91.52	330.14	6360.99	3370.28	-2861.79	4406.54	1.53	14441675	1683535	39.76631	-80.8466

RECEIVED
Office of Oil and Gas

SEP 10 2018

WV Department of
Environmental Protection

11331	90.42	330.93	6359.38	3452.97	-2908.52	4500.98	1.43	14441758	1683488	39.76654	-80.8467
11426	91.6	331.19	6357.71	3536.1	-2954.48	4595.31	1.27	14441841	1683443	39.76676	-80.8469
11520	90.95	328.91	6355.62	3617.52	-3001.39	4688.82	2.52	14441923	1683396	39.76699	-80.8471
11615	92.48	329.17	6352.77	3698.94	-3050.24	4783.46	1.63	14442004	1683347	39.76721	-80.8472
11710	87.78	324.51	6352.56	3778.43	-3102.17	4878.31	6.97	14442084	1683295	39.76743	-80.8474
11805	88.53	327.06	6355.62	3856.94	-3155.56	4973.23	2.8	14442162	1683241	39.76765	-80.8476
11900	90.2	329.61	6356.67	3937.78	-3205.42	5067.98	3.21	14442243	1683192	39.76787	-80.8478
11995	91.12	333.74	6355.58	4021.38	-3250.48	5162.18	4.45	14442327	1683147	39.7681	-80.8479
12090	92.53	331.37	6352.55	4105.64	-3294.24	5256.15	2.9	14442411	1683103	39.76833	-80.8481
12184	90.59	330.58	6349.99	4187.8	-3339.83	5349.49	2.23	14442493	1683057	39.76856	-80.8483
12279	91.96	330.93	6347.88	4270.67	-3386.23	5443.87	1.49	14442576	1683011	39.76878	-80.8484
12373	91.78	329.78	6344.81	4352.32	-3432.7	5537.31	1.24	14442657	1682964	39.76901	-80.8486
12468	89.14	327.59	6344.05	4433.47	-3482.07	5632.02	3.61	14442739	1682915	39.76923	-80.8488
12562	90.77	330.05	6344.12	4513.88	-3530.73	5725.72	3.14	14442819	1682866	39.76945	-80.8489
12657	89.89	329.87	6343.57	4596.11	-3578.28	5820.27	0.95	14442901	1682819	39.76968	-80.8491
12752	91.12	329.78	6342.74	4678.24	-3626.03	5914.83	1.3	14442983	1682771	39.7699	-80.8493
12846	89.45	330.05	6342.27	4759.57	-3673.15	6008.38	1.8	14443065	1682724	39.77013	-80.8494
12941	90.81	331.19	6342.05	4842.35	-3719.75	6102.81	1.87	14443148	1682677	39.77035	-80.8496
13036	90.07	330.58	6341.32	4925.34	-3765.98	6197.19	1.01	14443231	1682631	39.77058	-80.8498
13131	91.47	330.75	6340.05	5008.15	-3812.51	6291.61	1.48	14443313	1682584	39.77081	-80.8499
13226	90.55	329.96	6338.37	5090.7	-3859.49	6386.07	1.28	14443396	1682538	39.77104	-80.8501
13321	90.07	331.1	6337.86	5173.41	-3906.23	6480.52	1.3	14443479	1682491	39.77126	-80.8503
13416	88.92	330.66	6338.7	5256.39	-3952.46	6574.9	1.3	14443562	1682445	39.77149	-80.8504
13510	90.33	331.19	6339.31	5338.54	-3998.13	6668.28	1.6	14443644	1682399	39.77172	-80.8506
13605	90.77	331.02	6338.4	5421.71	-4044.04	6762.62	0.5	14443727	1682353	39.77195	-80.8508
13700	90.42	329.61	6337.41	5504.24	-4091.08	6857.1	1.53	14443809	1682306	39.77217	-80.8509
13794	91.21	329.26	6336.08	5585.17	-4138.87	6950.72	0.92	14443890	1682258	39.7724	-80.8511
13888	90.81	328.91	6334.42	5665.8	-4187.16	7044.38	0.57	14443971	1682210	39.77262	-80.8513
13982	92.22	329.17	6331.93	5746.38	-4235.5	7138.03	1.53	14444052	1682161	39.77284	-80.8514
14075	89.93	328.64	6330.19	5826	-4283.52	7230.72	2.53	14444131	1682113	39.77306	-80.8516
14169	91.47	329.52	6329.04	5906.63	-4331.82	7324.39	1.89	14444212	1682065	39.77328	-80.8518
14264	89.23	328.55	6328.46	5988.08	-4380.69	7419.06	2.57	14444293	1682016	39.7735	-80.8519
14358	87.52	329.26	6331.13	6068.54	-4429.22	7512.73	1.97	14444374	1681968	39.77373	-80.8521
14452	88.97	330.05	6334	6149.62	-4476.68	7606.28	1.76	14444455	1681920	39.77395	-80.8523
14547	88.35	328.47	6336.23	6231.25	-4525.22	7700.9	1.79	14444536	1681872	39.77417	-80.8525
14642	93.8	332.69	6334.44	6313.93	-4571.85	7795.27	7.25	14444619	1681825	39.7744	-80.8526
14737	90.73	330.75	6330.69	6397.51	-4616.82	7889.4	3.82	14444703	1681780	39.77463	-80.8528
14831	92.57	330.93	6327.98	6479.56	-4662.6	7982.75	1.97	14444785	1681734	39.77486	-80.8529
14880	90.9	327.94	6326.5	6521.72	-4687.51	8031.53	6.99	14444827	1681709	39.77497	-80.853 Survey @ 14880.00 MD 6326.50 TVD
14940	90.9	327.94	6325.56	6572.57	-4719.35	8091.41	0	14444878	1681678	39.77511	-80.8531 Survey projected to 14940.00 MD 6325.56 TVD

RECEIVED
Office of Oil and Gas

SEP 10 2018

WV Department of
Environmental Protection

All data are in feet unless otherwise stated. Directions and coordinates are relative to Grid North.

Vertical depths are relative to RKB=1251+26 = 1277.00

The Dogleg Severity is in Degrees per 100 feet.

Vertical Section is from 0.00 E/W 0.00 N/S and calculated along an Azimuth of 324.360° (Grid).

Coordinate Zone 17N (84 W to 78 W)S

Central meridian is -81.000°.

Grid Convergence at Surface is 0.105°.

Geomagnetic model is IGRF2010 Date for magnetic data is 6/15/2017

Declination is -8.66 Dip 66.90 Field strength is 52172.95

Based upon a Measured Depth of 14940.00ft.
the Bottom in the Direction of 324.360° (Grid).

RECEIVED
Office of Oil and Gas

SEP 10 2018

WV Department of
Environmental Protection