

Well is located on topo map 10,104 feet South of Latitude: 39° 55' 00"

Well is located on topo map 11,248 feet west of Longitude: -80° 40' 00"

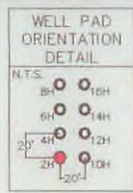
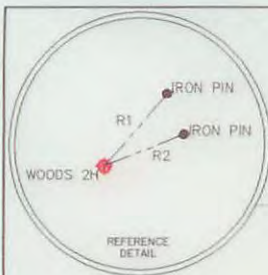

LEGEND	
	TOPO MAP POINT
	BOTTOM HOLE
	WELL HEAD
	WELL REFERENCE POINT
	500' BUFFER
	PROPOSED HORIZONTAL WELL
	PARCEL LINES
	ROAD CENTERLINE
	STREAM CENTERLINE
	MINERAL TRACT BOUNDARY
	WELL REFERENCE LINE
	LESSORS
	SURFACE OWNERS
GAS WELLS	
	EXISTING WELL

SURFACE HOLE LOCATION (SHL)	
UTM 17-NAD83(M)	N:4415470.78
	E:525071.00
NAD 83, WV NORTH	
	N:508168.400
	E:1629888.700
LAT/LON DATUM-NAD83	
	LAT:39.888930
	LON:-80.706765
APPROX. LANDING POINT (LP)	
UTM 17-NAD83(M)	N:4415277.06
	E:524330.58
NAD 83, WV NORTH	
	N:507573.310
	E:1627448.370
LAT/LON DATUM-NAD83	
	LAT:39.887206
	LON:-80.715432
BOTTOM HOLE LOCATION (BHL)	
UTM 17-NAD83(M)	N:4416815.90
	E:523180.45
NAD 83, WV NORTH	
	N:512686.120
	E:1623758.630
LAT/LON DATUM-NAD83	
	LAT:39.901103
	LON:-80.728829

SEE PAGE 2 FOR SURFACE OWNERS AND LESSORS

NOTES:

1. There are no water wells within 250' of proposed well.
2. There are no existing buildings within 625' of proposed well.
3. Proposed well is greater than 100' from perennial stream, wetland, pond, reservoir or lake.
4. There are no native trout streams within 300' of proposed well.
5. Proposed well is greater than 1000' of surface groundwater intake or public water supply.
6. It is not the purpose or intention of this plat to represent surveyed locations of the surface or mineral parcels depicted herein. The location of the boundary lines, as shown, are based on record deed descriptions, field evidence found and/or tax map position, unless otherwise noted.
7. Existing well locations are from the WV DEP oil and gas map.

Foster Plaza 6
681 Andersen Drive, Suite 400, Pittsburgh, PA 15220-2749

PROPOSED HORIZ. LENGTH 6305'± AZ: 144° 11' 0"

APPROXIMATE LANDING POINT OF HORIZONTAL LEG

LINE	BEARING	DISTANCE
R1	N 38° 37' 13" E	303.44'
R2	N 64° 10' 17" E	268.02'
R3	N 29° 03' 06" W	1779.76'
R4	N 05° 15' 03" W	1294.11'

FILE #: WOODS 2H

DRAWING #: WOODS 2H

SCALE: 1" = 2000'

MINIMUM DEGREE OF ACCURACY: 1" = 2500'

PROVEN SOURCE OF ELEVATION: USGS Benchmark IX-0731

I, THE UNDERSIGNED, HEREBY CERTIFY THAT THIS PLAT IS CORRECT TO THE BEST OF MY KNOWLEDGE AND BELIEF AND SHOWS ALL THE INFORMATION REQUIRED BY LAW AND THE REGULATIONS ISSUED AND PRESCRIBED BY THE DEPARTMENT OF ENVIRONMENTAL PROTECTION.

Signed: David P. Poivich

R.P.E.: _____ L.L.S.: 2169

PLACE SEAL HERE

(+) DENOTES LOCATION OF WELL ON UNITED STATES TOPOGRAPHIC MAPS

WVDEP
OFFICE OF OIL & GAS
601 57TH STREET
CHARLESTON, WV 25304



DATE: January 11, 2016

OPERATOR'S WELL #: WOODS 2H

API WELL #: 47 51 01878 H6A

STATE COUNTY PERMIT

Well Type: Oil Waste Disposal Production Deep Gas Liquid Injection Storage Shallow

WATERSHED: MIDDLE GRAVE CREEK - GRAVE CREEK ELEVATION: 1135.42'

COUNTY/DISTRICT: MARSHALL/CLAY QUADRANGLE: USGS 7.5' MOUNDSVILLE, WV

SURFACE OWNER: RICHARD WILEY WOODS & NANCY JANE WOODS ACREAGE: 96.4 ±

OIL & GAS ROYALTY OWNER: RICHARD WILEY WOODS & NANCY JANE WOODS ACREAGE: 04/01/2016

DRILL CONVERT DRILL DEEPER REDRILL FRACTURE OR STIMULATE PLUG OFF OLD FORMATION PERFORATE NEW FORMATION PLUG & ABANDON CLEAN OUT & REPLUG OTHER CHANGE (SPECIFY): _____

TARGET FORMATION: MARCELLUS ESTIMATED DEPTH: TVD: 6271'± TMD: 14,218'±

WELL OPERATOR CHEVRON APPALACHIA, LLC DESIGNATED AGENT KENNETH E. TAWNEY

Address 800 MOUNTAIN VIEW DRIVE Address 500 LEE STREET, EAST SUITE 1600

City SMITHFIELD State PA Zip Code 15478 City CHARLESTON State WV Zip Code 25301-3202

Date: 4/30/2015

IAN 11 2015

Blue Mountain Inc.

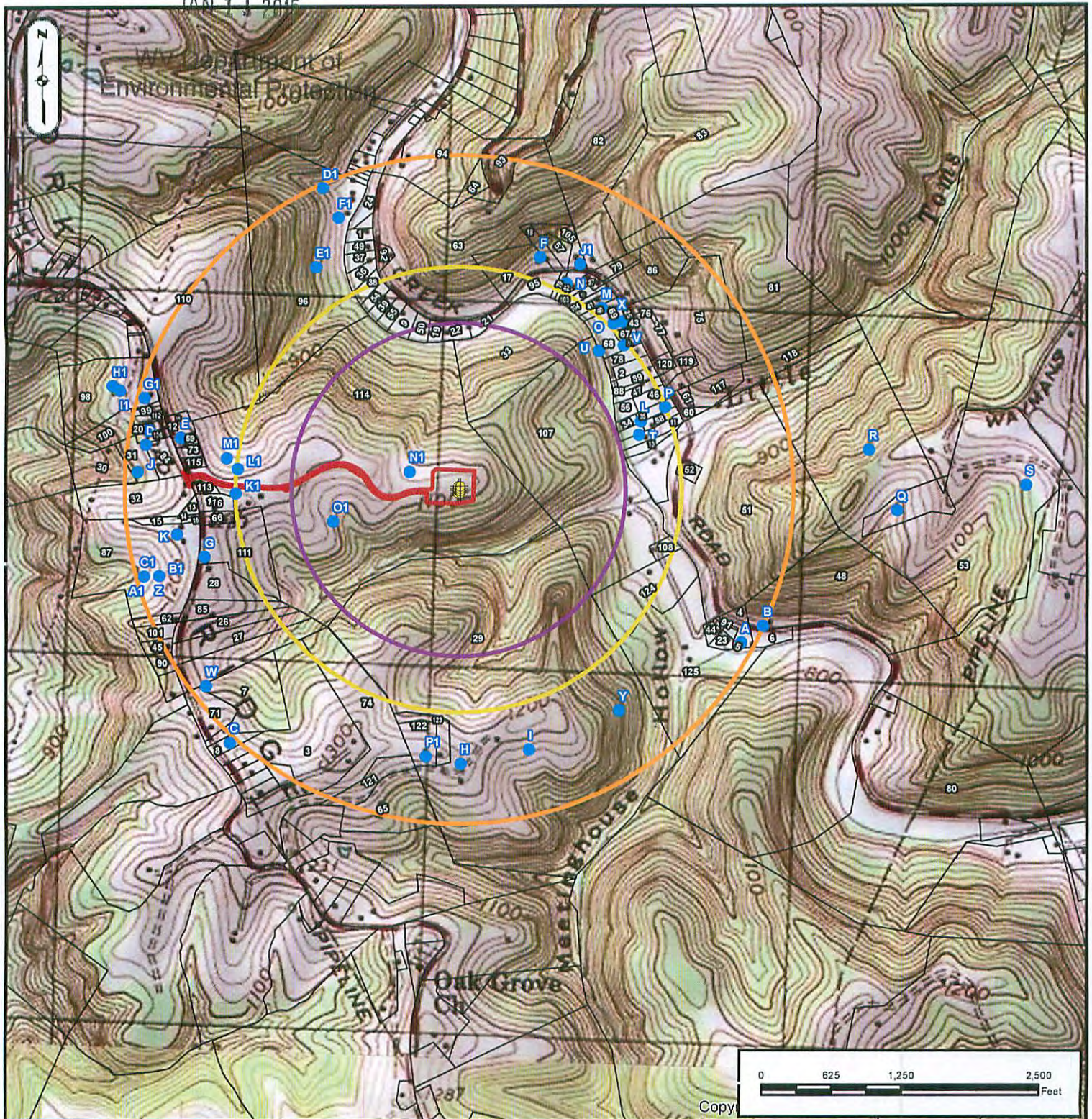

SURFACE OWNER: **WOODS, RICHARD WILEY**
OIL/GAS OWNER: **WOODS, RICHARD WILEY**
WELL OPERATOR: **CHEVRON APPALACHIA, LLC**
ADDRESS: **800 MOUNTAIN VIEW DRIVE**
SMITHFIELD, PA 15478
PHONE: **724-564-3700**

COUNTY: **MARSHALL**
DISTRICT: **CLAY**
SURVEYOR: **BLUE MOUNTAIN INC.**
ADDRESS: **10125 MASON DIXON HIGHWAY**
BURTON, WV 26562
PHONE: **304-662-6486**

04/01/2016