

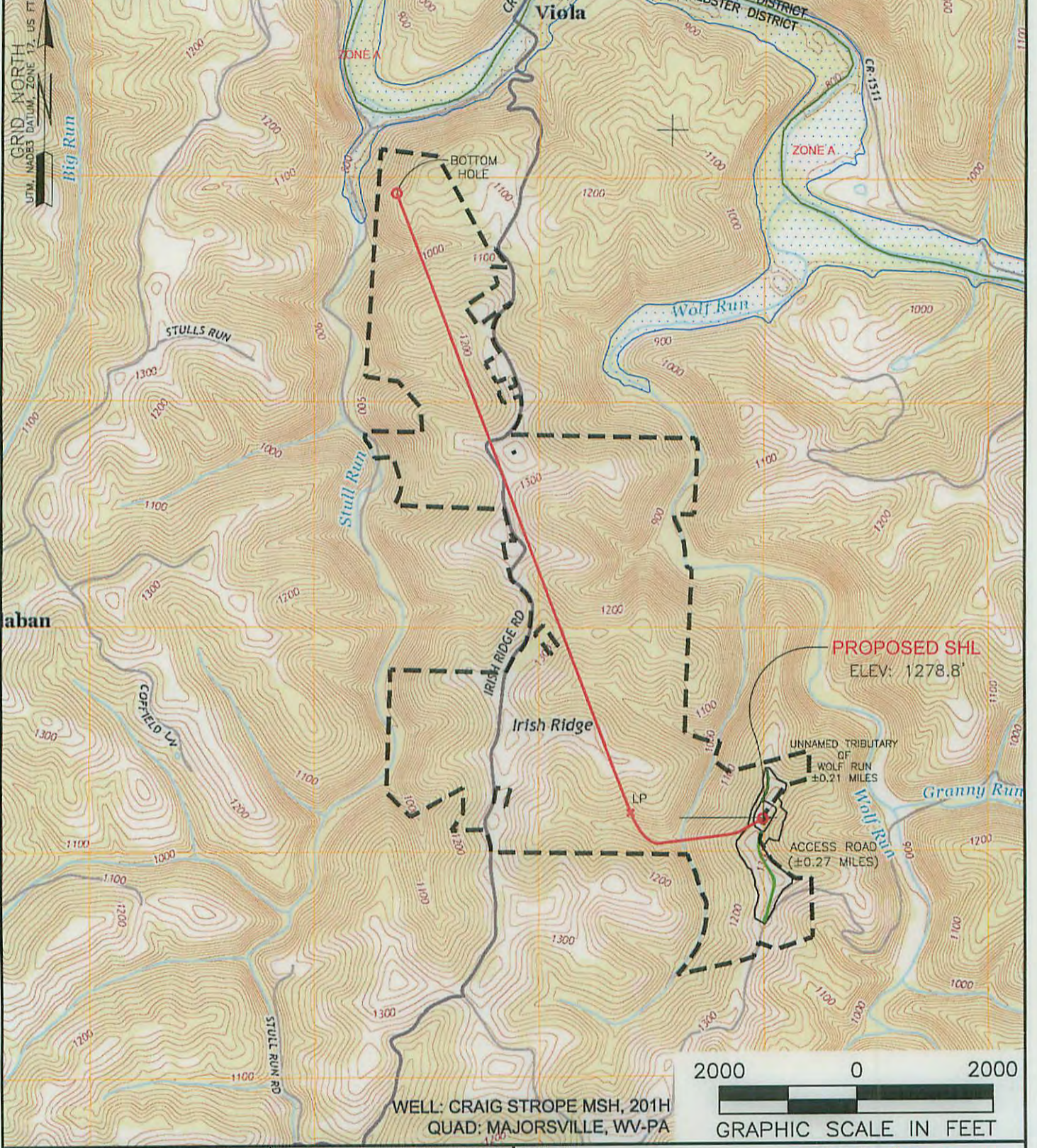



**RETTEW**  
 RETTEW Associates, Inc.  
 27 Travato Street, Suite 101  
 Bridgeport, WV 26330  
 Phone (800) 738-8395  
 Email: rettew@rettew.com  
 Website: www.rettew.com



<b>NAME AND DISTANCE TO THE NEAREST STREAM:</b> UN NAMED TRIBUTARY OF WOLF RUN IS LOCATED ±0.21 MILES WEST OF THE CENTER OF THE DRILL PAD.		<b>STREAM CROSSING COORDINATES (NAD 83):</b> NO NEW CROSSINGS.		<b>COMPANY:</b> 	
<b>WELL RESTRICTIONS:</b> WELL PAD, LOD, & E & S CONTROL FEATURES TO PERENNIAL STREAM, LAKE, POND, RESERVOIR OR WETLAND: >100 FEET WELL PAD, LOD, & E & S CONTROL FEATURES TO NATURALLY PRODUCING TROUT STREAM: >300 FEET WELL PAD, LOD, & E & S CONTROL FEATURES TO GROUNDWATER INTAKE OR PUBLIC WATER SUPPLY: >1000 FEET WELL SHL TO EXISTING WATER WELL OR DEVELOPED SPRING: >250 FEET CENTER OF PAD TO OCCUPIED DWELLING STRUCTURE: >625 FEET CENTER OF PAD TO AGRICULTURAL BUILDINGS LAGER THAN 2500 SQ FT: >625 FEET		<b>OPERATOR'S</b> CRAIG STROPE MSH			
<b>FEMA FLOOD INFORMATION:</b> BY GRAPHIC PLOTTING ONLY FEMA FIRM INCORPORATED AREA OF MARSHALL COUNTY, WEST VIRGINIA; MAP NUMBER 54051C0125E; EFFECTIVE DATE: SEPTEMBER 25, 2009.  NO FLOOD ZONES.		<b>WELL #:</b> 201H		<b>LOCATION:</b> WEBSTER DISTRICT, MARSHALL COUNTY, WEST VIRGINIA	
<b>LEGEND:</b> ○ PROPOSED SURFACE HOLE / BOTTOM HOLE * EXISTING / PRODUCING WELLHEAD ✕ ABANDONED WELL ⊕ PLUGGED & ABANDONED WELL △ CUT CONDUCTOR — MARCELLUS DHP — ACCESS ROAD — ACCESS ROAD TO PREV. SITE — HIGHWAY/INTERSTATE — COUNTY ROAD		<b>SURFACE HOLE LOCATION:</b> GEOGRAPHIC (NAD83): LATITUDE: 39.930683° LONGITUDE: -80.578697°		<b>DATE:</b> 10-05-2015	
		<b>BOTTOM HOLE LOCATION:</b> GEOGRAPHIC (NAD83): LATITUDE: 39.955812° LONGITUDE: -80.597707°		<b>REVISIONS:</b>	
		<b>DATE:</b> 02/05/2016		<b>DRAWN BY:</b> B.HERMAN <b>SCALE:</b> 1" = 2000' <b>DRAWING NO:</b> 087569037 <b>TOPOGRAPHIC MAP</b>	