

Well is located on topo map 14,338 feet south of Latitude: 39° 55' 00"

Well is located on topo map 2,269 feet west of Longitude: 80° 42' 30"

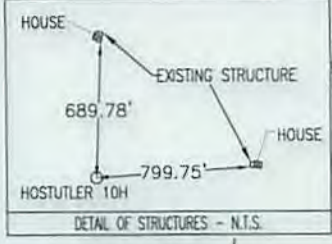

- NOTES:
1. There are no water wells or developed springs within 250' of proposed well.
 2. There are no existing buildings within 625' of proposed well.
 3. Proposed well pad is within 100' from perennial stream, wetland, pond, reservoir or lake.
 4. There are no native trout streams within 300' of proposed well.
 5. Proposed well is greater than 1000' from surface/groundwater intake or public water supply.
 6. It is not the purpose or intention of this plat to represent surveyed locations of the surface or mineral parcels depicted herein. The location of the boundary lines, as shown, are based on record deed descriptions, field evidence found and/or tax map position, unless otherwise noted.



SURFACE HOLE LOCATION (SHL)
UTM 17-NAD83(M)
N:4414178.02
E:524249.85
NAD 83, WV NORTH
N:503971.230
E:1627123.195
LAT/LON DATUM-NAD83
LAT:39.877306
LOX:-80.716417

APPROX. LANDING POINT
UTM 17-NAD83(M)
N:4414449.65
E:524150.44
NAD 83, WV NORTH
N:504868.056
E:1626811.864
LAT/LON DATUM-NAD83
LAT:39.879756
LOX:-80.717569

BOTTOM HOLE LOCATION (BHL)
UTM 17-NAD83(M)
N:4416010.12
E:522967.11
NAD 83, WV NORTH
N:510053.633
E:1623014.366
LAT/LON DATUM-NAD83
LAT:39.893850
LOX:-80.731353

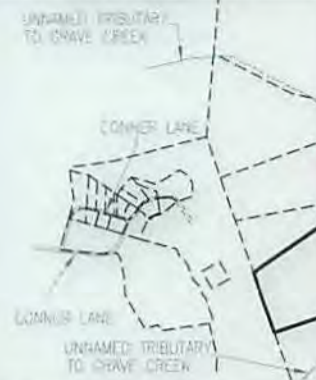

LEGEND

- ⊕ - TOPO MAP POINT
- ☼ - WELL
- - ALL ARE POINTS UNLESS OTHERWISE NOTED.
- - MINERAL TRACT BOUNDARY
- - - - - PARCEL LINES
- - - - - WELL REFERENCE
- - - - - PROPOSED HORIZONTAL WELL
- - - - - ROAD
- - - - - STREAM CENTER LINE
- (A) - LESSORS
- (1) - SURFACE OWNERS

GAS WELLS

- - EXISTING WELLS
- - PLUGGED WELLS

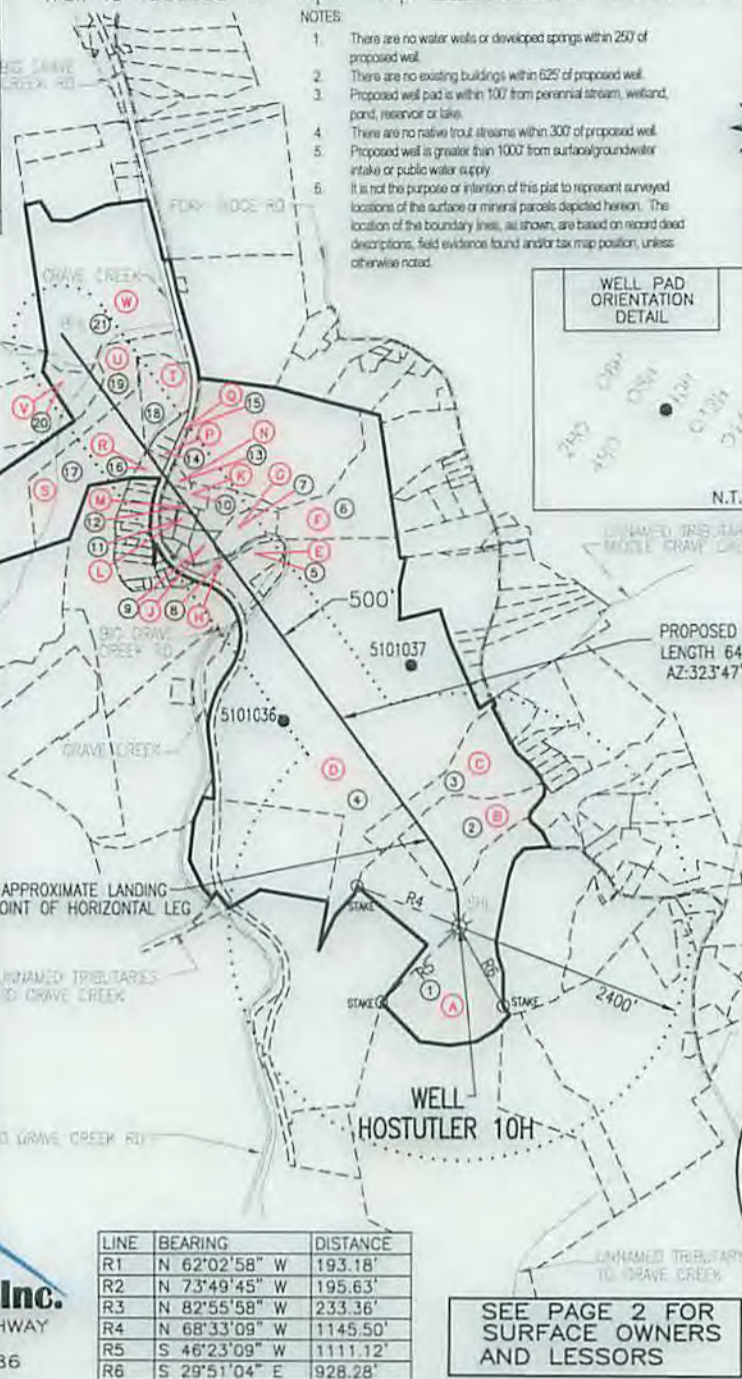

Blue Mountain Inc.
 10125 MASON DIXON HIGHWAY
 BURTON, WV 26562
 PHONE: (304) 662-6486

LINE	BEARING	DISTANCE
R1	N 62°02'58" W	193.18'
R2	N 73°49'45" W	195.63'
R3	N 82°55'58" W	233.36'
R4	N 68°33'09" W	1145.50'
R5	S 46°23'09" W	1111.12'
R6	S 29°51'04" E	928.28'

SEE PAGE 2 FOR SURFACE OWNERS AND LESSORS



FILE #: HOSTUTLER 10H
 DRAWING #: HOSTUTLER 10H
 SCALE: 1" = 2000'
 MINIMUM DEGREE OF ACCURACY: 1/2500
 PROVEN SOURCE OF ELEVATION: U.S.G.S. MONUMENT THOMAS 1498.81'

I, THE UNDERSIGNED, HEREBY CERTIFY THAT THIS PLAT IS CORRECT TO THE BEST OF MY KNOWLEDGE AND BELIEF AND SHOWS ALL THE INFORMATION REQUIRED BY LAW AND THE REGULATIONS ISSUED AND PRESCRIBED BY THE DEPARTMENT OF ENVIRONMENTAL PROTECTION.

Signed: [Signature]
 R.P.E.: _____ L.L.S.: P.S. No. 2000

GEORGE D. SIX
 LICENSED
 No. 2000
 STATE OF
 WEST VIRGINIA
 PROFESSIONAL SURVEYOR

PLACE SEAL HERE

(+) DENOTES LOCATION OF WELL ON UNITED STATES TOPOGRAPHIC MAPS WVDEP
 OFFICE OF OIL & GAS
 601 57TH STREET
 CHARLESTON, WV 25304



DATE: AUGUST 19, 2015
 OPERATOR'S WELL #: HOSTUTLER 10H
 API WELL #: 47 51 01862 H6A
 STATE COUNTY PERMIT

Well Type: Oil Waste Disposal Production Deep
 Gas Liquid Injection Storage Shallow

WATERSHED: MIDDLE GRAVE CREEK - GRAVE CREEK ELEVATION: 1154.20'
 COUNTY/DISTRICT: MARSHALL / CLAY QUADRANGLE: MOUNDSVILLE, WV 7.5'
 SURFACE OWNER: CHEVRON U.S.A. INC. ACREAGE: 45.546±
 OIL & GAS ROYALTY OWNER: MARGARET E. HOSTUTLER ACREAGE: 468.99±

DRILL CONVERT DRILL DEEPER REDRILL FRACTURE OR STIMULATE
 PLUG OFF OLD FORMATION PERFORATE NEW FORMATION PLUG & ABANDON
 CLEAN OUT & REPLUG OTHER CHANGE (SPECIFY): _____

TARGET FORMATION: MARCELLUS ESTIMATED DEPTH: TVD: 6,362'± TMD: 13,272.55'±
 WELL OPERATOR CHEVRON APPALACHIA, LLC DESIGNATED AGENT KENNETH E. TAWNEY
 Address 800 MOUNTAIN VIEW DRIVE Address 500 LEE STREET, EAST SUITE 1600
 City SMITHFIELD State PA Zip Code 15478 City CHARLESTON State WV Zip Code 25301-3202

10/02/2015

WATER SUPPLY EXHIBIT
HOSTUTLER

Date: 6/2/2015

05101862
05 Blue Mountain Inc

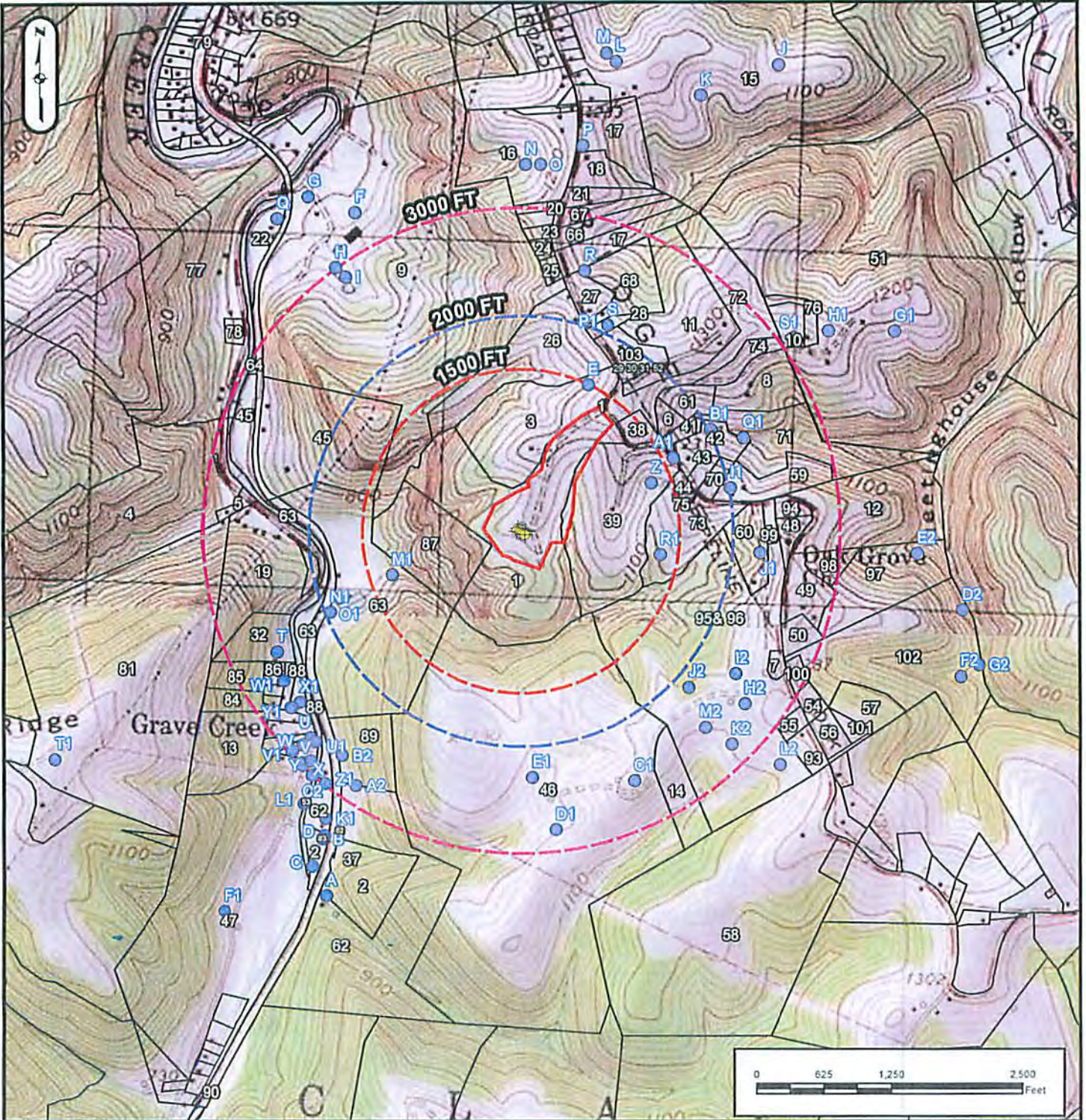

SURFACE OWNER: CHEVRON U.S.A. INC.
OIL/GAS OWNER: MARGARET E. HOSTUTLER
WELL OPERATOR: CHEVRON APPALACHIA, LLC
ADDRESS: 800 MOUNTAIN VIEW DRIVE
SMITHFIELD, PA 15478
PHONE: 724-564-3700

COUNTY: MARSHALL
DISTRICT: WASHINGTON
SURVEYOR: Blue Mountain Inc.
ADDRESS: 10125 WASHINGTON DIXON HIGHWAY
BURTON, WV 26562
PHONE: 304-662-6486

Received
Office of Oil & Gas
JUL 14 2015

10/02/2015