

Well is located on topo map 14,330 feet south of Latitude: 39° 55' 00"

Well is located on topo map 2,287 feet west of Longitude: 80° 42' 30"

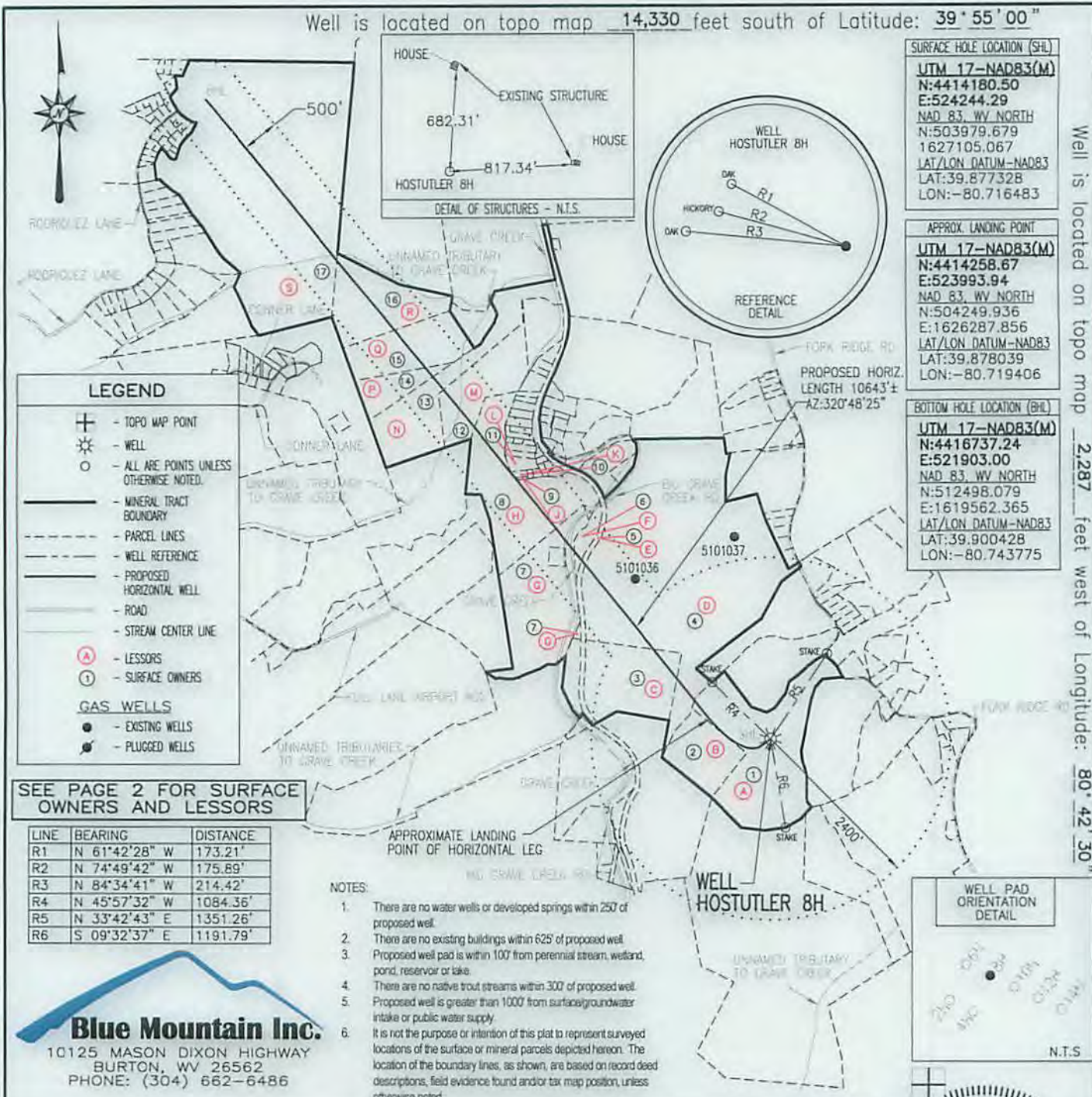

SURFACE HOLE LOCATION (SHL)
UTM 17-NAD83(M)
N:4414180.50
E:524244.29
NAD 83, WV NORTH
N:503979.679
E:1627105.067
LAT/LON DATUM-NAD83
LAT:39.877328
LON:-80.716483

APPROX. LANDING POINT
UTM 17-NAD83(M)
N:4414258.67
E:523993.94
NAD 83, WV NORTH
N:504249.936
E:1626287.856
LAT/LON DATUM-NAD83
LAT:39.878039
LON:-80.719406

BOTTOM HOLE LOCATION (BHL)
UTM 17-NAD83(M)
N:4416737.24
E:521903.00
NAD 83, WV NORTH
N:512498.079
E:1619562.365
LAT/LON DATUM-NAD83
LAT:39.900428
LON:-80.743775

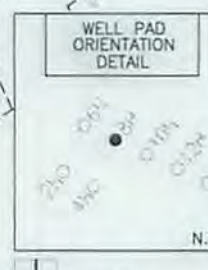

FILE #: HOSTUTLER 8H
DRAWING #: HOSTUTLER 8H
SCALE: 1" = 2000'
MINIMUM DEGREE OF ACCURACY: 1/2500
PROVEN SOURCE OF ELEVATION: U.S.G.S. MONUMENT THOMAS 1498.81'

I, THE UNDERSIGNED, HEREBY CERTIFY THAT THIS PLAT IS CORRECT TO THE BEST OF MY KNOWLEDGE AND BELIEF AND SHOWS ALL THE INFORMATION REQUIRED BY LAW AND THE REGULATIONS ISSUED AND PRESCRIBED BY THE DEPARTMENT OF ENVIRONMENTAL PROTECTION.

Signed: *George D. Six*
R.P.E.: _____ L.L.S.: P.S. No. 2000

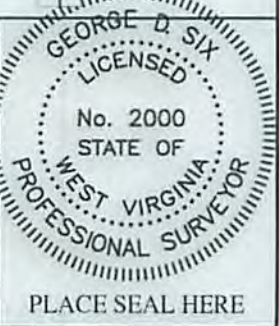

(+) DENOTES LOCATION OF WELL ON UNITED STATES TOPOGRAPHIC MAPS WVDEP
OFFICE OF OIL & GAS
601 57TH STREET
CHARLESTON, WV 25304

DATE: AUGUST 19, 2015
OPERATOR'S WELL #: HOSTUTLER 8H
API WELL #: 47 51 0186/H6A
STATE COUNTY PERMIT

Well Type: Oil Waste Disposal Production Deep
 Gas Liquid Injection Storage Shallow

WATERSHED: MIDDLE GRAVE CREEK - GRAVE CREEK ELEVATION: 1154.20'
COUNTY/DISTRICT: MARSHALL / CLAY QUADRANGLE: MOUNDSVILLE, WV 7.5'
SURFACE OWNER: CHEVRON U.S.A. INC. ACREAGE: 45.546±
OIL & GAS ROYALTY OWNER: MARGARET E. HOSTUTLER ACREAGE: 614.028±

DRILL CONVERT DRILL DEEPER REDRILL FRACTURE OR STIMULATE
PLUG OFF OLD FORMATION PERFORATE NEW FORMATION PLUG & ABANDON
CLEAN OUT & REPLUG OTHER CHANGE (SPECIFY): _____

TARGET FORMATION: MARCELLUS ESTIMATED DEPTH: TVD: 6,362'± TMD: 17,509.93'±
WELL OPERATOR CHEVRON APPALACHIA, LLC DESIGNATED AGENT KENNETH E. TAWNEY
Address 800 MOUNTAIN VIEW DRIVE Address 500 LEE STREET, EAST SUITE 1600
City SMITHFIELD State PA Zip Code 15478 City CHARLESTON State WV Zip Code 25301-3202

10/02/2015

WATER SUPPLY EXHIBIT HOSTUTLER

Date: 6/2/2015

Blue Mountain Inc.

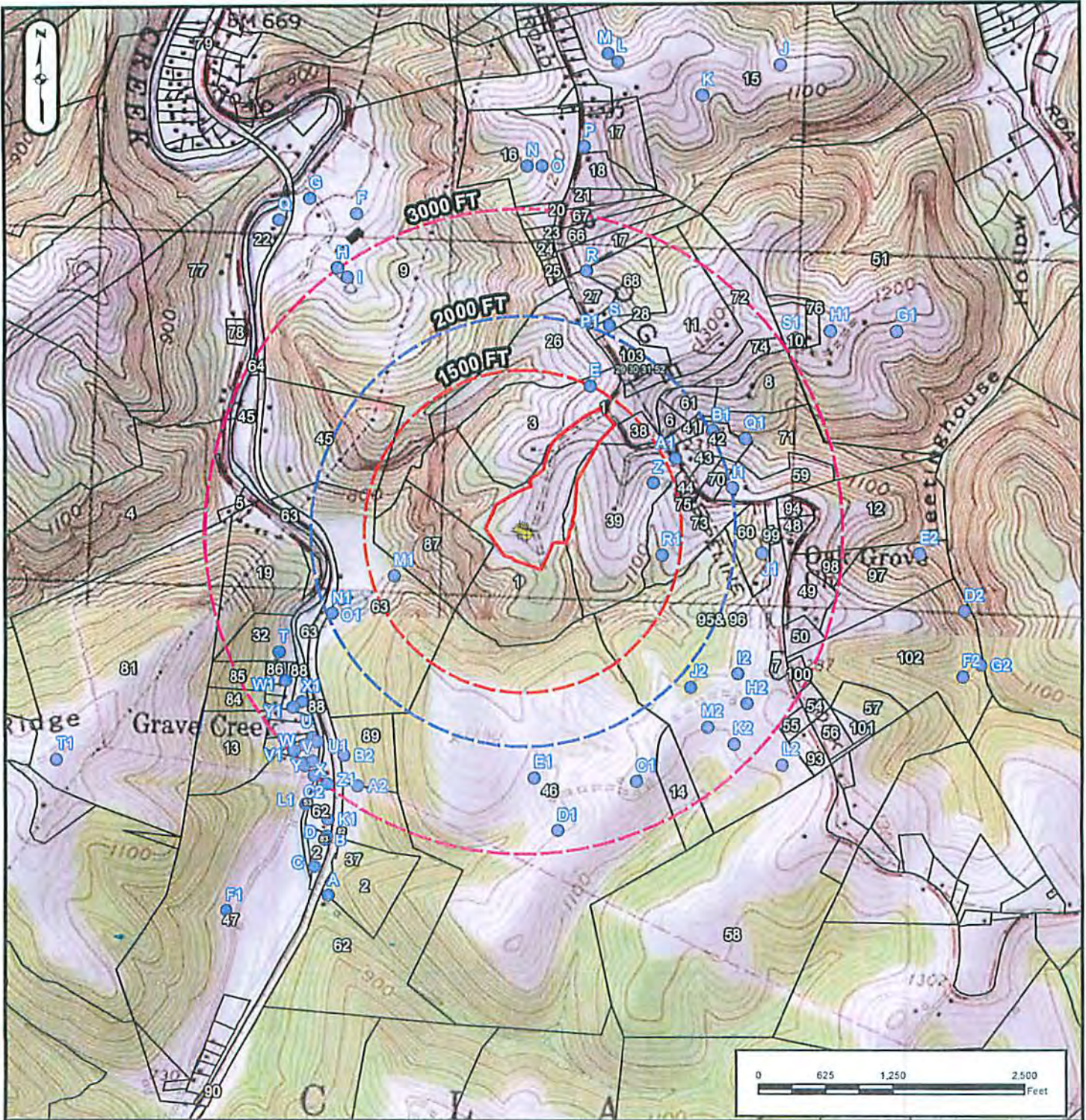

SURFACE OWNER: CHEVRON U.S.A. INC.
OIL/GAS OWNER: MARGARET E. HOSTUTLER
WELL OPERATOR: CHEVRON APPALACHIA, LLC
ADDRESS: 800 MOUNTAIN VIEW DRIVE
SMITHFIELD, PA 15478
PHONE: 724-564-3700

COUNTY: MARSHALL
DISTRICT: WASHINGTON
SURVEYOR: BLUE MOUNTAIN INC.
ADDRESS: 10125 MASON DIXON HIGHWAY
BURTON, WV 26562
PHONE: 304-662-6486

10/02/2015