

Well is located on topo map 10,044 feet South of Latitude: 39° 55' 00"

Well is located on topo map 11,248 feet West of Longitude: -80° 40' 00"



FILE #: WOODS 8H

DRAWING #: WOODS 8H

SCALE: 1" = 2000'

MINIMUM DEGREE OF ACCURACY: 1" = 2500'

PROVEN SOURCE OF ELEVATION: USGS Benchmark IX-0731

I, THE UNDERSIGNED, HEREBY CERTIFY THAT THIS PLAT IS CORRECT TO THE BEST OF MY KNOWLEDGE AND BELIEF AND SHOWS ALL THE INFORMATION REQUIRED BY LAW AND THE REGULATIONS ISSUED AND PRESCRIBED BY THE DEPARTMENT OF ENVIRONMENTAL PROTECTION.

Signed: [Signature] 4/30/15

R.P.E.: _____ L.L.S.: 2169

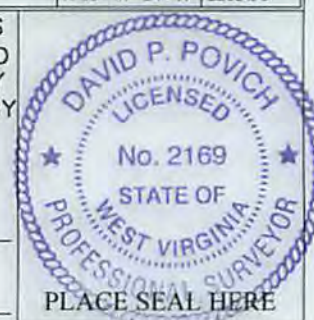

(+) DENOTES LOCATION OF WELL ON UNITED STATES TOPOGRAPHIC MAPS WVDEP OFFICE OF OIL & GAS 601 57TH STREET CHARLESTON, WV 25304

DATE: April 21, 2015

OPERATOR'S WELL #: WOODS 8H

ADJ WELL #: 47 51 01850
STATE COUNTY PERMIT

Well Type: Oil Waste Disposal Production Deep
 Gas Liquid Injection Storage Shallow

WATERSHED: MIDDLE GRAVE CREEK - GRAVE CREEK ELEVATION: 1135.42'

COUNTY/DISTRICT: MARSHALL/CLAY QUADRANGLE: USGS 7.5' MOUNDSVILLE, WV

SURFACE OWNER: RICHARD WILEY WOODS & NANCY JANE WOODS ACREAGE: 96.4 ±

OIL & GAS ROYALTY OWNER: RICHARD WILEY WOODS & NANCY JANE WOODS ACREAGE: 368.8 ±

DRILL CONVERT DRILL DEEPER REDRILL FRACTURE OR STIMULATE
PLUG OFF OLD FORMATION PERFORATE NEW FORMATION PLUG & ABANDON
CLEAN OUT & REPLUG OTHER CHANGE (SPECIFY): _____

TARGET FORMATION: MARCELLUS ESTIMATED DEPTH: TVD: 6284'± TMD: 14,924'±

WELL OPERATOR CHEVRON APPALACHIA, LLC DESIGNATED AGENT KENNETH E. TAWNEY
Address 800 MOUNTAIN VIEW DRIVE Address 500 LEE STREET, EAST SUITE 1600
City SMITHFIELD State PA Zip Code 15478 City CHARLESTON State WV Zip Code 25301-3202

08/28/2015

WATER SUPPLY EXHIBIT WOODS

Date: 4/30/2015

Blue Mountain Inc.

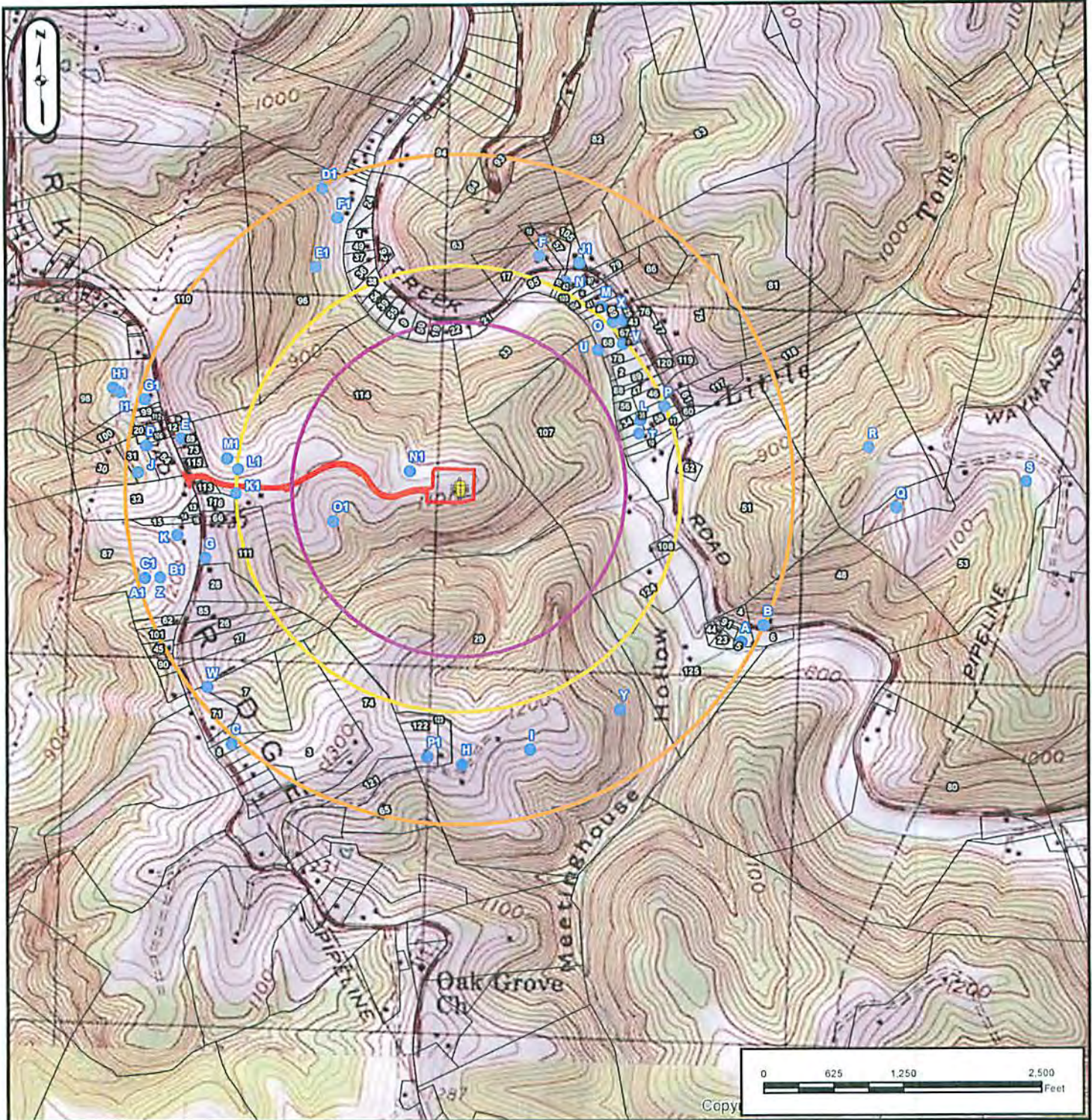

SURFACE OWNER: WOODS, RICHARD WILEY

COUNTY: MARSHALL

OIL/GAS OWNER: WOODS, RICHARD WILEY

DISTRICT: CLAY

WELL OPERATOR: CHEVRON APPALACHIA, LLC

SURVEYOR: BLUE MOUNTAIN INC.

ADDRESS: 800 MOUNTAIN VIEW DRIVE

ADDRESS: 10125 MASON DIXON HIGHWAY
BURTON, WV 26562

SMITHFIELD, PA 15478

PHONE: 724-564-3700

PHONE: 304-662-6486

08/28/2015