

Well is located on topo map 10,048 feet South of Latitude: 39° 55' 00"

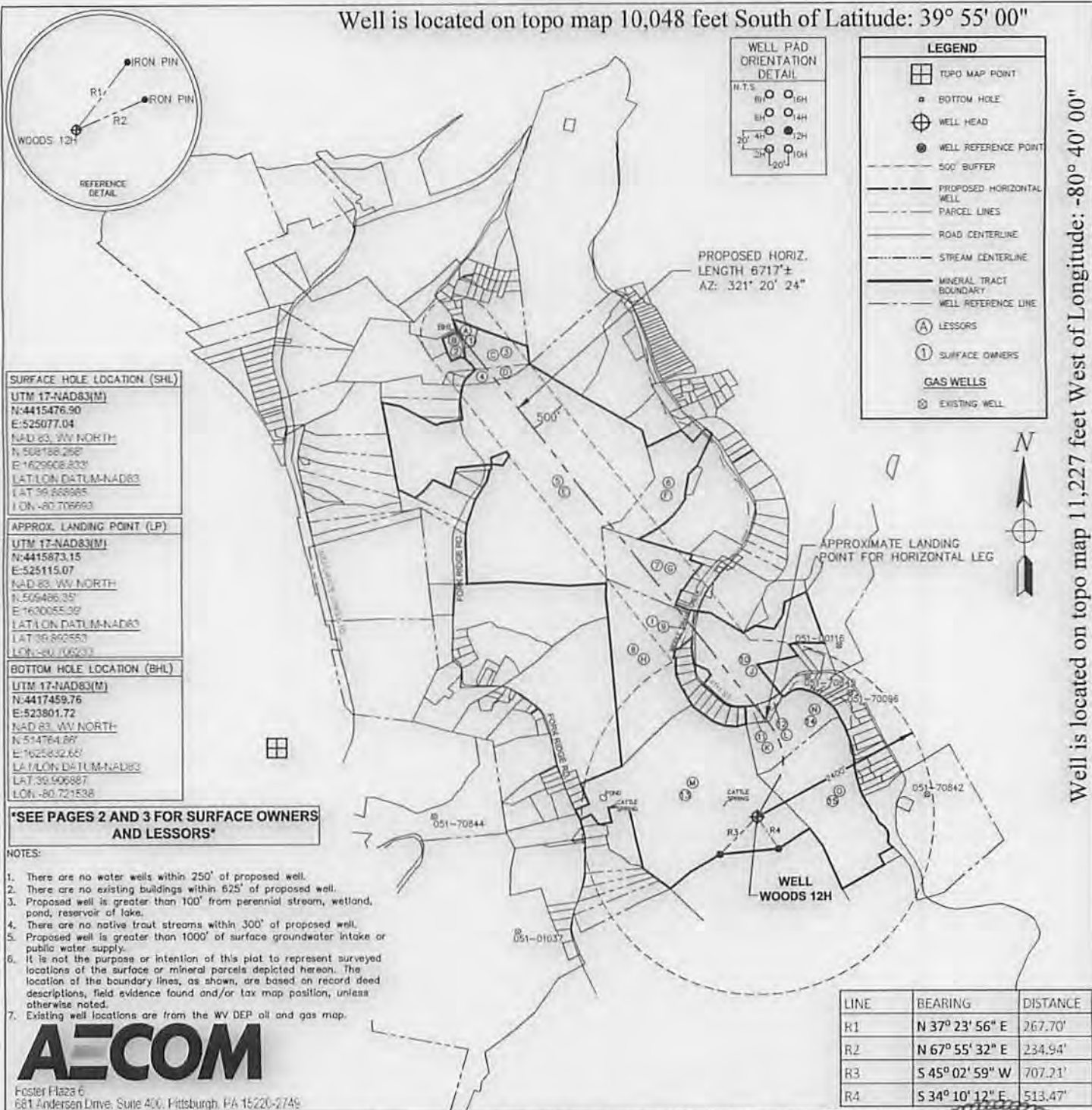

Well is located on topo map 11,227 feet West of Longitude: -80° 40' 00"

SURFACE HOLE LOCATION (SHL)
UTM 17-NAD83(M)
N:4415476.90
E:525077.04
NAD 83, WV NORTH
N:508188.262
E:1629608.833
LAT/LON DATUM-NAD83
LAT: 39.888985
LONG: -80.706693
APPROX. LANDING POINT (LP)
UTM 17-NAD83(M)
N:4415873.15
E:525115.07
NAD 83, WV NORTH
N:509486.35
E:1620055.39
LAT/LON DATUM-NAD83
LAT: 39.892553
LONG: -80.706203
BOTTOM HOLE LOCATION (BHL)
UTM 17-NAD83(M)
N:4417459.76
E:523801.72
NAD 83, WV NORTH
N:514764.89
E:1625832.66
LAT/LON DATUM-NAD83
LAT: 39.906687
LONG: -80.721538

SEE PAGES 2 AND 3 FOR SURFACE OWNERS AND LESSORS

- NOTES:
- There are no water wells within 250' of proposed well.
 - There are no existing buildings within 625' of proposed well.
 - Proposed well is greater than 100' from perennial stream, wetland, pond, reservoir of lake.
 - There are no native trout streams within 300' of proposed well.
 - Proposed well is greater than 1000' of surface groundwater intake or public water supply.
 - It is not the purpose or intention of this plat to represent surveyed locations of the surface or mineral parcels depicted hereon. The location of the boundary lines, as shown, are based on record deed descriptions, field evidence found and/or tax map position, unless otherwise noted.
 - Existing well locations are from the WV DEP oil and gas map.



Foster Plaza 6
681 Andersen Drive, Suite 400, Pittsburgh, PA 15220-2749

LINE	BEARING	DISTANCE
R1	N 37° 23' 56" E	267.70'
R2	N 67° 55' 32" E	234.94'
R3	S 45° 02' 59" W	707.21'
R4	S 34° 10' 12" E	513.47'

FILE #: WOODS 12H

DRAWING #: WOODS 12H

SCALE: 1" = 2000'

MINIMUM DEGREE OF ACCURACY: 1" = 2500'

PROVEN SOURCE OF ELEVATION: USGS Benchmark JX-0731

I, THE UNDERSIGNED, HEREBY CERTIFY THAT THIS PLAT IS CORRECT TO THE BEST OF MY KNOWLEDGE AND BELIEF AND SHOWS ALL THE INFORMATION REQUIRED BY LAW AND THE REGULATIONS ISSUED AND PRESCRIBED BY THE DEPARTMENT OF ENVIRONMENTAL PROTECTION.

Signed: [Signature] 4/22/2015

R.P.E.: _____ L.L.S.: 2169

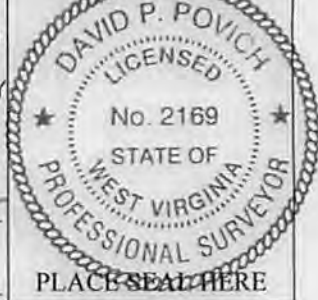

(+) DENOTES LOCATION OF WELL ON UNITED STATES TOPOGRAPHIC MAPS

WVDEP
OFFICE OF OIL & GAS
601 57TH STREET
CHARLESTON, WV 25304



DATE: April 21, 2015

OPERATOR'S WELL #: WOODS 12H

API WELL #: 47 51 01849

STATE COUNTY PERMIT

Well Type: Oil Waste Disposal Production Deep

Gas Liquid Injection Storage Shallow

WATERSHED: MIDDLE GRAVE CREEK - GRAVE CREEK ELEVATION: 1135.42'

COUNTY/DISTRICT: MARSHALL/CLAY QUADRANGLE: USGS 7.5' MOUNDSVILLE, WV

SURFACE OWNER: RICHARD WILEY WOODS & NANCY JANE WOODS ACREAGE: 96.4 ±

OIL & GAS ROYALTY OWNER: RICHARD WILEY WOODS & NANCY JANE WOODS ACREAGE: 447.9 ±

DRILL CONVERT DRILL DEEPER REDRILL FRACTURE OR STIMULATE

PLUG OFF OLD FORMATION PERFORATE NEW FORMATION PLUG & ABANDON

CLEAN OUT & REPLUG OTHER CHANGE (SPECIFY): _____

TARGET FORMATION: MARCELLUS ESTIMATED DEPTH: TVD: 6284± TMD: 13,817±

WELL OPERATOR: CHEVRON APPALACHIA, LLC DESIGNATED AGENT: KENNETH E. TAWNEY

Address: 800 MOUNTAIN VIEW DRIVE Address: 500 LEE STREET, EAST SUITE 1600

City: SMITHFIELD State: PA Zip Code: 15478 City: CHARLESTON State: WV Zip Code: 25301-3202

08/28/2015

WATER SUPPLY EXHIBIT
WOODS

4705101849
Blue Mountain Inc.

Date: 4/30/2015

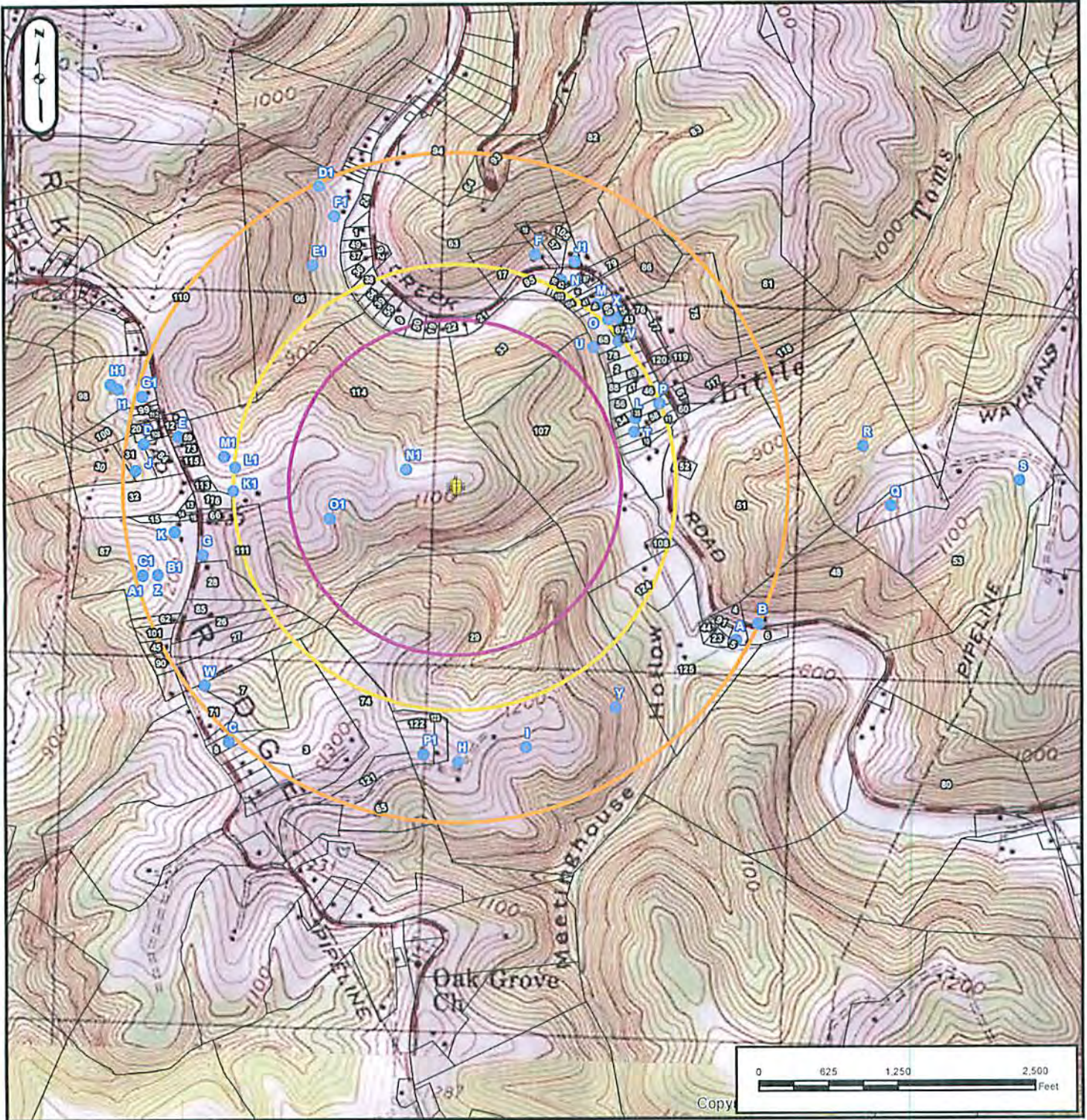

SURFACE OWNER: WOODS, RICHARD WILEY	COUNTY: MARSHALL
OIL/GAS OWNER: WOODS, RICHARD WILEY	DISTRICT: CLAY
WELL OPERATOR: CHEVRON APPALACHIA, LLC	SURVEYOR: BLUE MOUNTAIN INC.
ADDRESS: 800 MOUNTAIN VIEW DRIVE	ADDRESS: 10125 MASON DIXON HIGHWAY
SMITHFIELD, PA 15478	BURTON, WV 26622
PHONE: 724-564-3700	PHONE: 304-662-6486

Received
Office of Oil & Gas
JUN 26 2015

08/28/2015