

Well is located on topo map 723 feet south of Latitude: 39° 52' 30"

NOTES

1. There are no water wells or developed springs within 250' of proposed well.
2. The center of pad is less than 625' from a dwelling.
3. Proposed well is greater than 100' from perennial stream, wetland, pond, reservoir or lake.
4. There are no native trout streams within 300' of proposed well.
5. Proposed well is greater than 1000' from surface/groundwater intake or public water supply.
6. It is not the purpose or intention of this plat to represent surveyed locations of the surface or mineral parcels depicted hereon. The location of the boundary lines, as shown, are based on record deed descriptions, field evidence found and/or tax map position, unless otherwise noted.

Well is located on topo map 11,421 feet west of Longitude: 80° 37' 30"

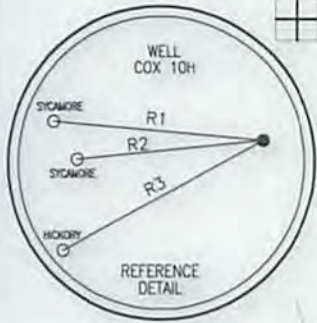

**LEGEND**

- ⊕ - TOPO MAP POINT
- ☼ - WELL
- - ALL ARE POINTS UNLESS OTHERWISE NOTED.
- - MINERAL TRACT BOUNDARY
- - - - - PARCEL LINES
- - - - - WELL REFERENCE
- - - - - PROPOSED HORIZONTAL WELL
- - - - - ROAD
- - - - - STREAM CENTER LINE
- (A) - LESSORS
- (1) - SURFACE OWNERS

**GAS WELLS**

- - EXISTING WELLS
- ⦿ - PLUGGED WELLS

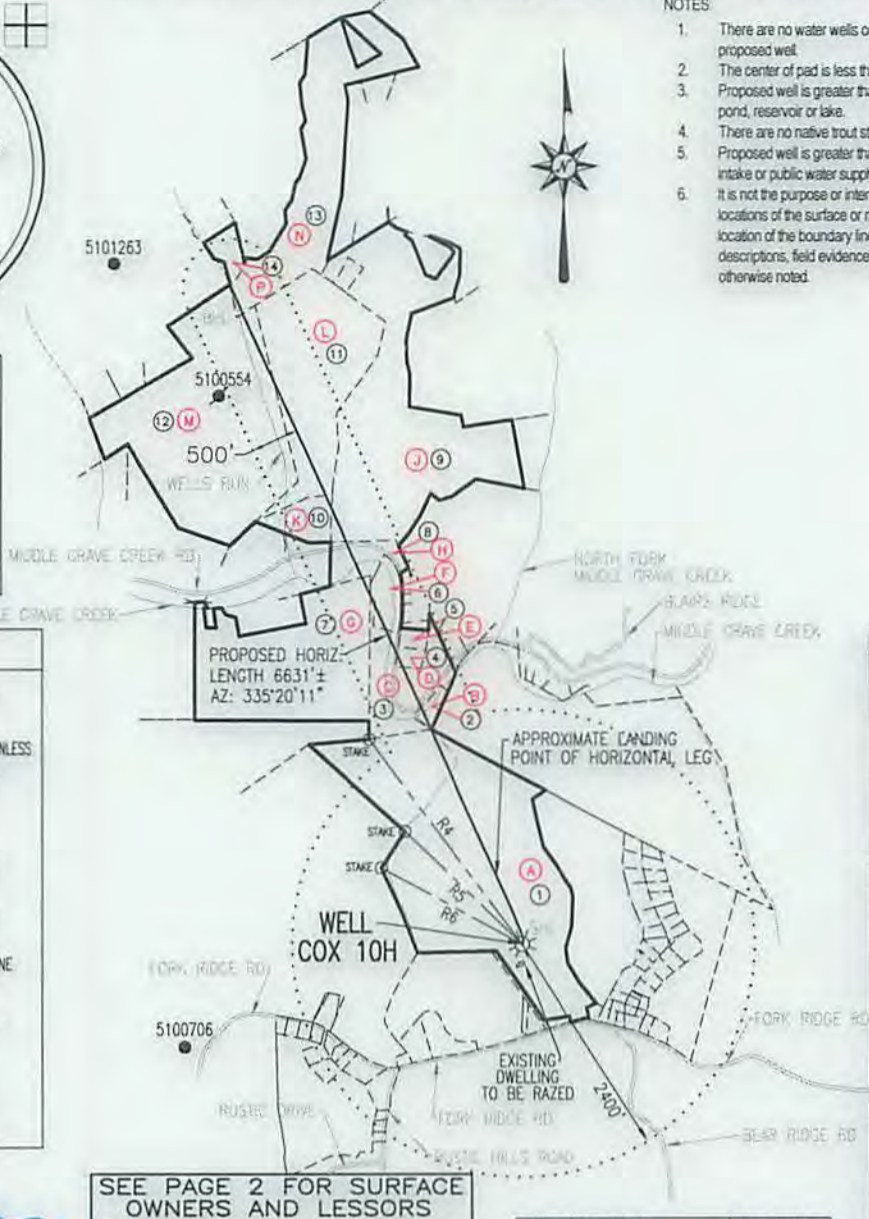

**SURFACE HOLE LOCATION (SHL)**

UTM 17-NAD83(M)  
 N:4413716.63  
 E:528589.06  
 NAD 83, WV NORTH  
 N:502219.170  
 E:1641336.975  
 LAT/LON DATUM-NAD83  
 LAT:39.873010  
 LON:-80.665700

**APPROX. LANDING POINT**

UTM 17-NAD83(M)  
 N:4413928.76  
 E:528504.82  
 NAD 83, WV NORTH  
 N:502919.89  
 E:1641072.18  
 LAT/LON DATUM-NAD83  
 LAT:39.874928  
 LON:-80.666669

**BOTTOM HOLE LOCATION (BHL)**

UTM 17-NAD83(M)  
 N:4415750.44  
 E:527631.18  
 NAD 83, WV NORTH  
 N:508945.65  
 E:1638305.27  
 LAT/LON DATUM-NAD83  
 LAT:39.891369  
 LON:-80.676808

LINE	BEARING	DISTANCE
R1	N 85°01'13" W	220.74'
R2	S 84°19'05" W	195.89'
R3	S 61°48'31" W	237.57'
R4	N 37°14'58" W	2634.60'
R5	N 46°24'21" W	1686.05'
R6	N 61°49'25" W	1665.07'

SEE PAGE 2 FOR SURFACE OWNERS AND LESSORS

**Blue Mountain Inc.**  
 10125 MASON DIXON HIGHWAY  
 BURTON, WV 26562  
 PHONE: (304) 662-6486

FILE #: COX 10H  
 DRAWING #: COX 10H  
 SCALE: 1" = 2000'  
 MINIMUM DEGREE OF ACCURACY: 1/2500  
 PROVEN SOURCE OF ELEVATION: U.S.G.S. MONUMENT THOMAS 1498.81'

I, THE UNDERSIGNED, HEREBY CERTIFY THAT THIS PLAT IS CORRECT TO THE BEST OF MY KNOWLEDGE AND BELIEF AND SHOWS ALL THE INFORMATION REQUIRED BY LAW AND THE REGULATIONS ISSUED AND PRESCRIBED BY THE DEPARTMENT OF ENVIRONMENTAL PROTECTION.

Signed: *George D. Six*  
 R.P.E.: \_\_\_\_\_ L.L.S.: P.S. No. 2000

**GEORGE D. SIX**  
 LICENSED  
 No. 2000  
 STATE OF WEST VIRGINIA  
 PROFESSIONAL SURVEYOR

PLACE SEAL HERE

(+) DENOTES LOCATION OF WELL ON UNITED STATES TOPOGRAPHIC MAPS WVDEP  
 OFFICE OF OIL & GAS  
 601 57TH STREET  
 CHARLESTON, WV 25304

DATE: MAY 20, 2015  
 OPERATOR'S WELL #: COX 10H  
 API WELL #: 47 51 01848H6A  
 STATE COUNTY PERMIT

WATERSHED: MIDDLE GRAVE CREEK - GRAVE CREEK ELEVATION: 1252.00'  
 COUNTY/DISTRICT: MARSHALL / CAMERON QUADRANGLE: GLEN EASTON, WV 7.5'  
 SURFACE OWNER: MARK K. COX ACREAGE: 101.163±  
 OIL & GAS ROYALTY OWNER: MARK K. COX ACREAGE: 405.672±

Well Type:  Oil  Waste Disposal  Production  Deep  
 Gas  Liquid Injection  Storage  Shallow

DRILL  CONVERT  DRILL DEEPER  REDRILL  FRACTURE OR STIMULATE   
 PLUG OFF OLD FORMATION  PERFORATE NEW FORMATION  PLUG & ABANDON   
 CLEAN OUT & REPLUG  OTHER CHANGE  (SPECIFY): \_\_\_\_\_

TARGET FORMATION: MARCELLUS ESTIMATED DEPTH: TVD: 6,565'± TMD: 13,606'±  
 WELL OPERATOR CHEVRON APPALACHIA, LLC DESIGNATED AGENT KENNETH E. TAWNEY  
 Address 800 MOUNTAIN VIEW DRIVE Address 500 LEE STREET, EAST SUITE 1600  
 City SMITHFIELD State PA Zip Code 15478 City CHARLESTON State WV Zip Code 25301-3202

09/04/2015



05101848

05101848

# WATER SUPPLY EXHIBIT

## COX

Date: 3/31/2015

Blue Mountain Inc.

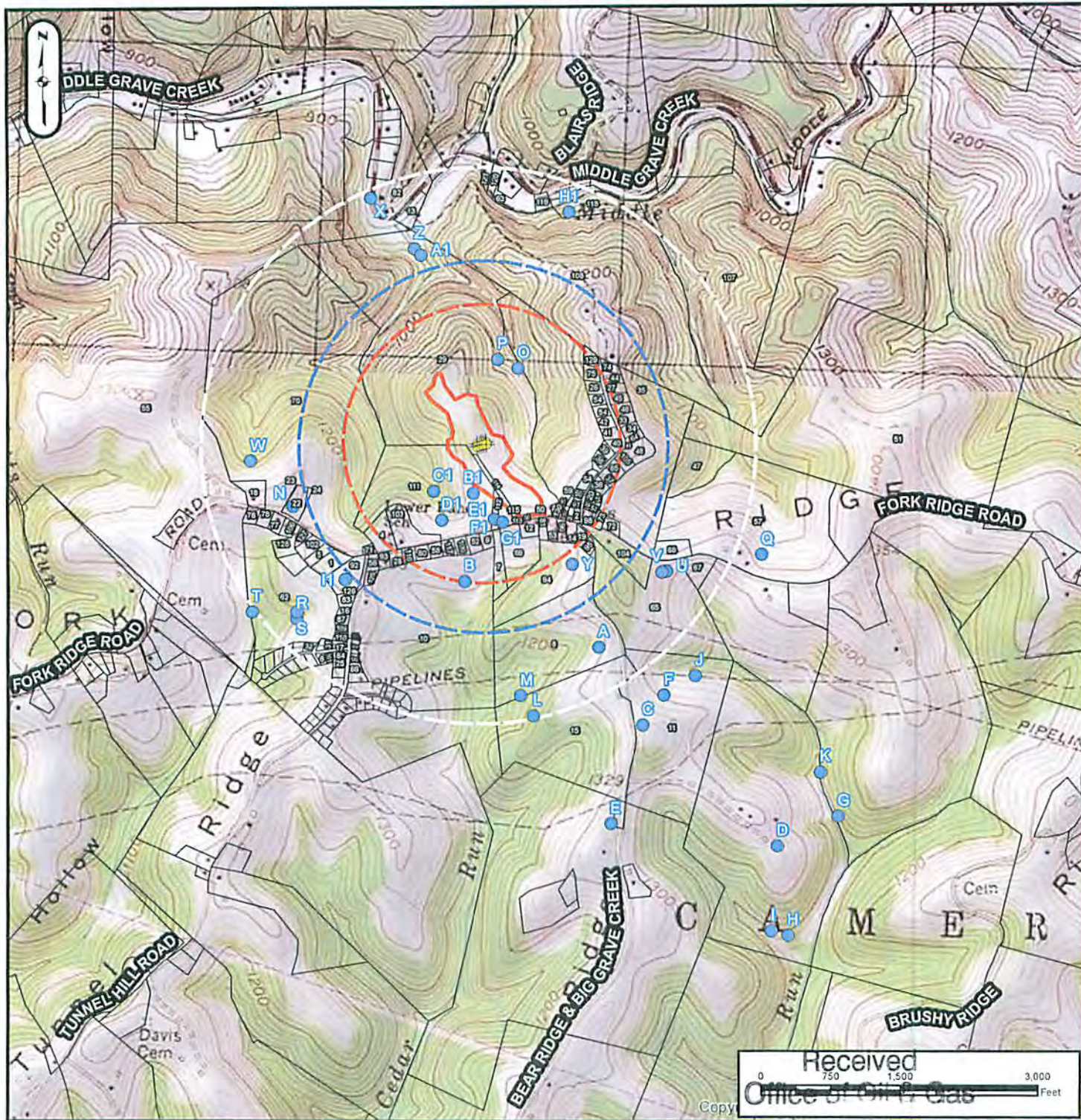

Received  
 Office of State Planning  
 MAY 26 2015  
 Copy

SURFACE OWNER: MARK K. COX  
 OIL/GAS OWNER: MARK K. COX  
 WELL OPERATOR: CHEVRON APPALACHIA, LLC  
 ADDRESS: 800 MOUNTAIN VIEW DRIVE  
 SMITHFIELD, PA 15478  
 PHONE: 724-564-3700

COUNTY: MARSHALL  
 DISTRICT: CAMERON  
 SURVEYOR: BLUE MOUNTAIN INC.  
 ADDRESS: 10125 MASON DIXON HIGHWAY  
 BURTON, WV 26562  
 PHONE: 304-662-6486

09/04/2015