

**NOT ISSUED
WITHDRAWN**

top hole 80°31' 28.506" (80.524585)

6920'

plat well location

LATITUDE

39°55' 00"

MARTINEZ

+/- 457 ACRE UNIT

Revision # 7

80°30' 00"

plat well location

LONGITUDE

12825'

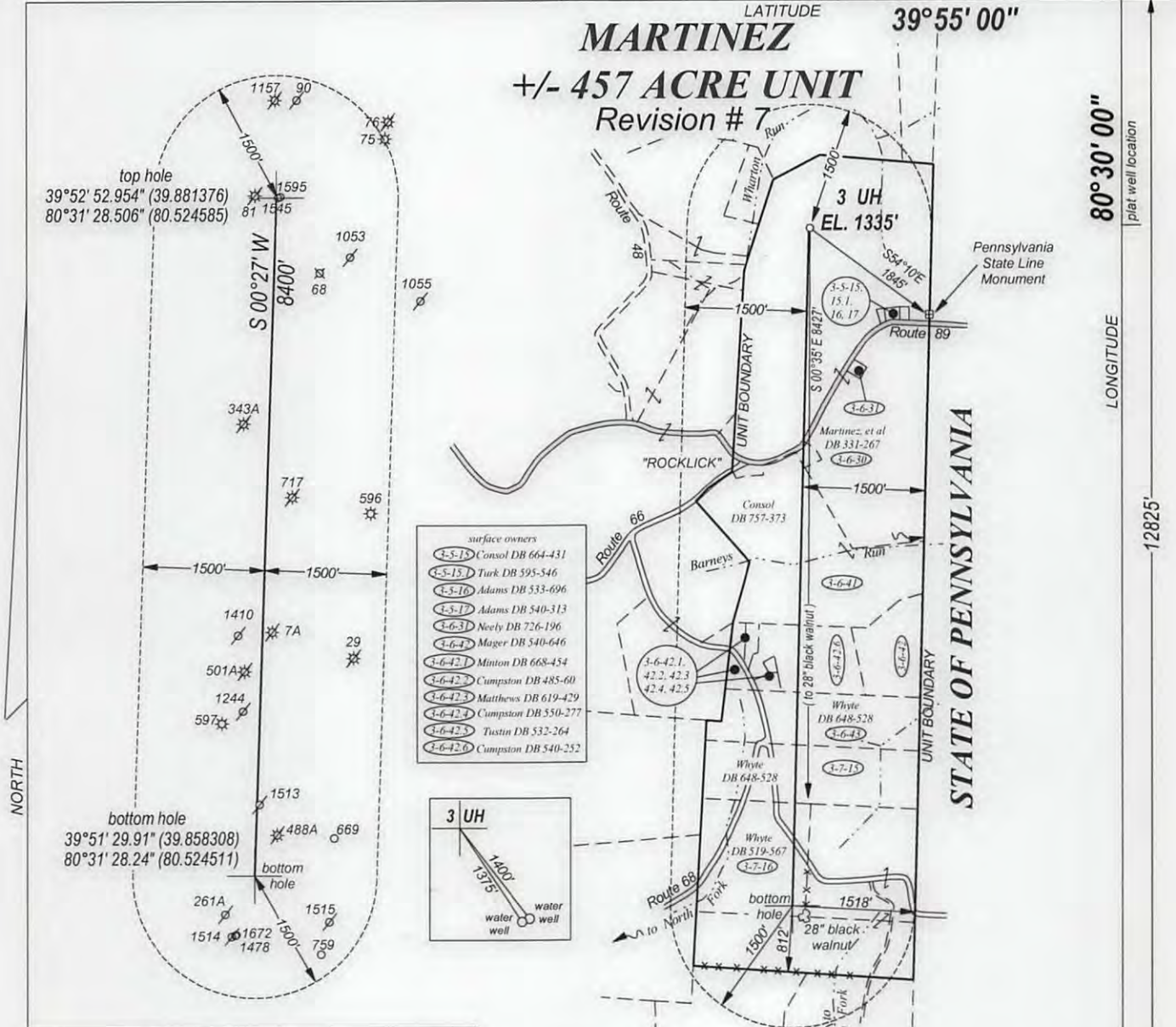

- surface owners
- (2-5-13) Consol DB 664-431
 - (4-5-15) Turk DB 595-546
 - (4-5-16) Adams DB 533-696
 - (4-5-17) Adams DB 540-313
 - (4-6-3) Neely DB 726-196
 - (4-6-4) Mager DB 540-646
 - (4-6-42) Minton DB 668-454
 - (4-6-42.1) Cumpston DB 485-60
 - (4-6-42.2) Matthews DB 619-429
 - (4-6-42.3) Cumpston DB 550-277
 - (4-6-42.4) Tustin DB 532-264
 - (4-6-42.5) Cumpston DB 540-252

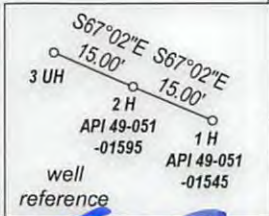
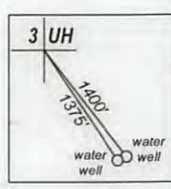

(D-M-P) = District-Map-Parcel

I certify that the 3 UH well location is +400' from a lease line. No deep wells within 3000' of entire well bore. All water wells within 2000' shown. All buildings of any kind shown within 625' of well bore.

top hole
WV NORTH NAD. 27
N: 504744.638
E: 1712408.498
McELROY MINE
COORD.
N: -52550.619
E: 106624.031

UTM NAD 83
top hole
N: 4414699.40
E: 540651.50
bottom hole
N: 4412139
E: 540671

FILE NO. _____
DRAWING NO. _____
SCALE 1" = 2000'
MINIMUM DEGREE OF ACCURACY 1 : 200
PROVEN SOURCE OF ELEVATION GPS OBSERVATION

I, THE UNDERSIGNED, HEREBY CERTIFY THAT THIS PLAT IS CORRECT TO THE BEST OF MY KNOWLEDGE AND BELIEF AND SHOWS ALL THE INFORMATION REQUIRED BY LAW AND THE REGULATIONS ISSUED AND PRESCRIBED BY THE DEPARTMENT OF ENERGY.

(SIGNED) _____
PROFESSIONAL SURVEYOR: 551



STATE OF WEST VIRGINIA
DEPARTMENT OF ENERGY
DIVISION OF OIL AND GAS

DATE AUGUST 4TH, 2015
OPERATORS WELL NO. MARTINEZ 3 UH

API 47 - 051 - 01844
STATE COUNTY PERMIT

WELL TYPE: OIL XX GAS XX LIQUID INJECTION WASTE DISPOSAL
(IF GAS) PRODUCTION XX STORAGE DEEP XX SHALLOW

LOATION: ELEVATION 1335' WATER SHED WHARTON RUN
DISTRICT CAMERON COUNTY MARSHALL QUADRANGLE MAJORSVILLE

SURFACE OWNER FERNANDA MARTINEZ, ET AL ACREAGE 212
OIL & GAS ROYALTY MARTINEZ, ET AL UNIT ACREAGE +/- 457

PROPOSED WORK: DRILL XX CONVERT DRILL DEEPER REDRILL
FRACTURE OR STIMULATE PLUG OFF OLD FORMATION
PERFORATE NEW FORMATION
OTHER PHYSICAL CHANGE IN WELL
PLUG AND ABANDON CLEAN OUT AND REPLUG

TARGET FORMATION UTICA ESTIMATED DEPTH 12500'

WELL OPERATOR TRANS ENERGY, INC. DESIGNATED AGENT LOREN BAGLEY
ADDRESS P. O. BOX 393 ADDRESS P. O. BOX 393
ST. MARYS, WV 26170 ST. MARYS, WV 26170

04/14/2017

WITHDRAWN

top hole 39°52' 52.954" (39.881376)

FORM WW - 6

COUNTY NAME
PREMIT