

Well is located on topo map 15,131 feet south of Latitude: 40° 00' 00"

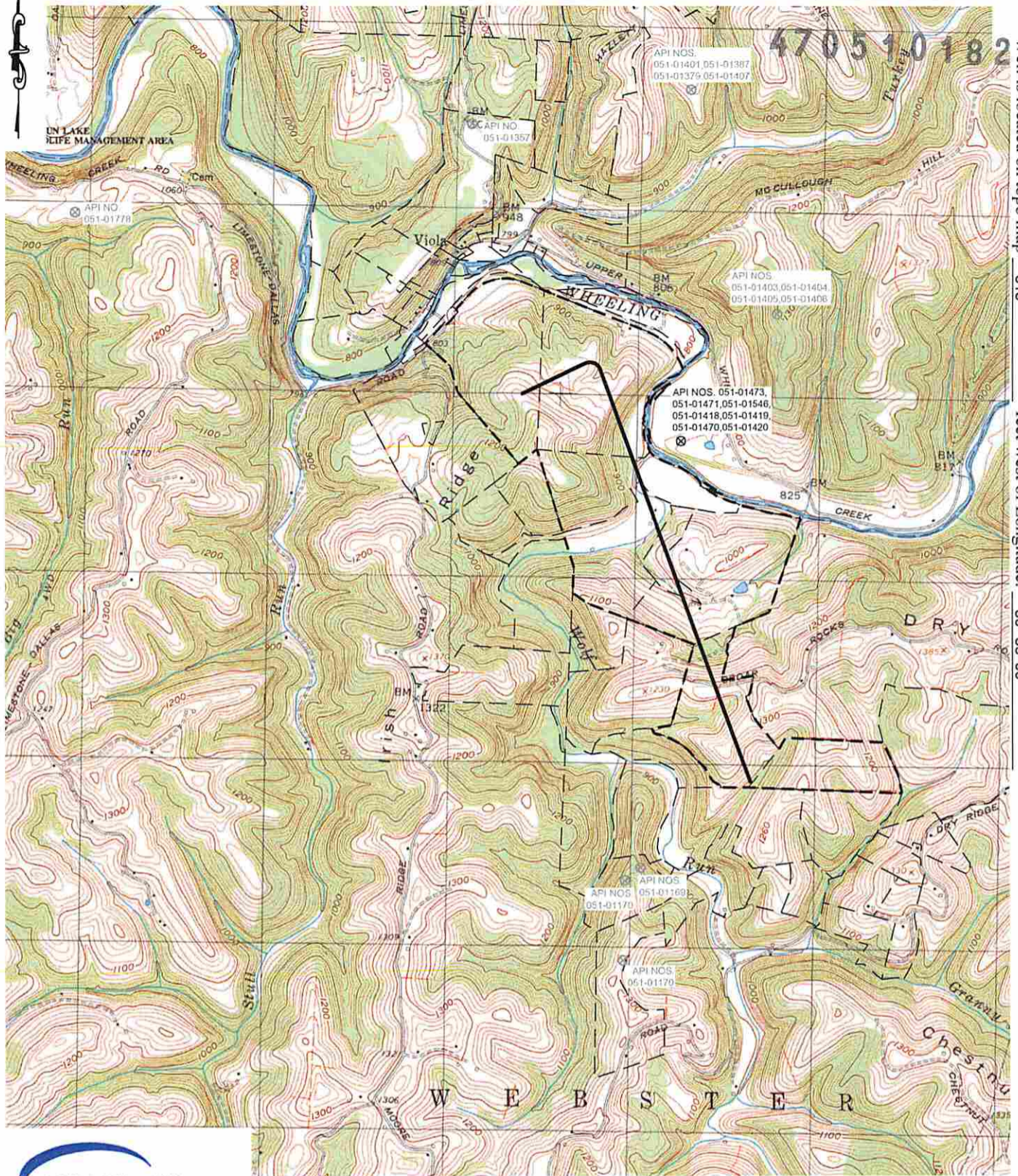

Well is located on topo map 613 feet west of Longitude: 80° 35' 00"



Waterfront Corporate Park III, Suite 101
2000 Georgetowne Drive
Sewickley, PA 15143-8992
Phone: 724-444-1100

(+) DENOTES LOCATION OF WELL ON UNITED STATES TOPOGRAPHIC MAPS
WVDEP
OFFICE OF OIL & GAS
601 57TH STREET
CHARLESTON, WV 25304



DATE: OCTOBER 16, 2014 - REV. DECEMBER 15, 2014

OPERATOR'S WELL #: SHL 27 EHS

API WELL # 47 051 **01822**
STATE COUNTY PERMIT

Well Type: Oil Waste Disposal Production Deep
 Gas Liquid Injection Storage Shallow

WATERSHED: WHEELING CREEK ELEVATION: 1,158.6'
COUNTY/DISTRICT: MARSHALL / WEBSTER QUADRANGLE: MAJORSVILLE, W. VA
SURFACE OWNER: STEVE WARD AND ED WARD ACREAGE: 122.47
OIL & GAS ROYALTY OWNER: BOUNTY MINERALS, LLC ACREAGE: 122.47

Received
Office of Oil & Gas
JAN 22 2015

DRILL CONVERT DRILL DEEPER REDRILL FRACTURE OR STIMULATE
PLUG OFF OLD FORMATION PERFORATE NEW FORMATION PLUG AND ABANDON
CLEAN OUT & REPLUG OTHER CHANGE (SPECIFY)

TARGET FORMATION: MARCELLUS ESTIMATED DEPTH: TVD: 6,527' ± TMD: 16,633' ±
WELL OPERATOR: NOBLE ENERGY, INC. DESIGNATED AGENT: STEVEN M. GREEN
Address: 333 TECHNOLOGY DRIVE, SUITE 116 Address: 500 VIRGINIA STREET EAST, UNITED CENTER SUITE 590
City CANONSBURG State PA Zip Code 15317 City CHARLESTON State WV Zip Code 25301

04/03/2015

No Water Wells or Springs within 1,500'

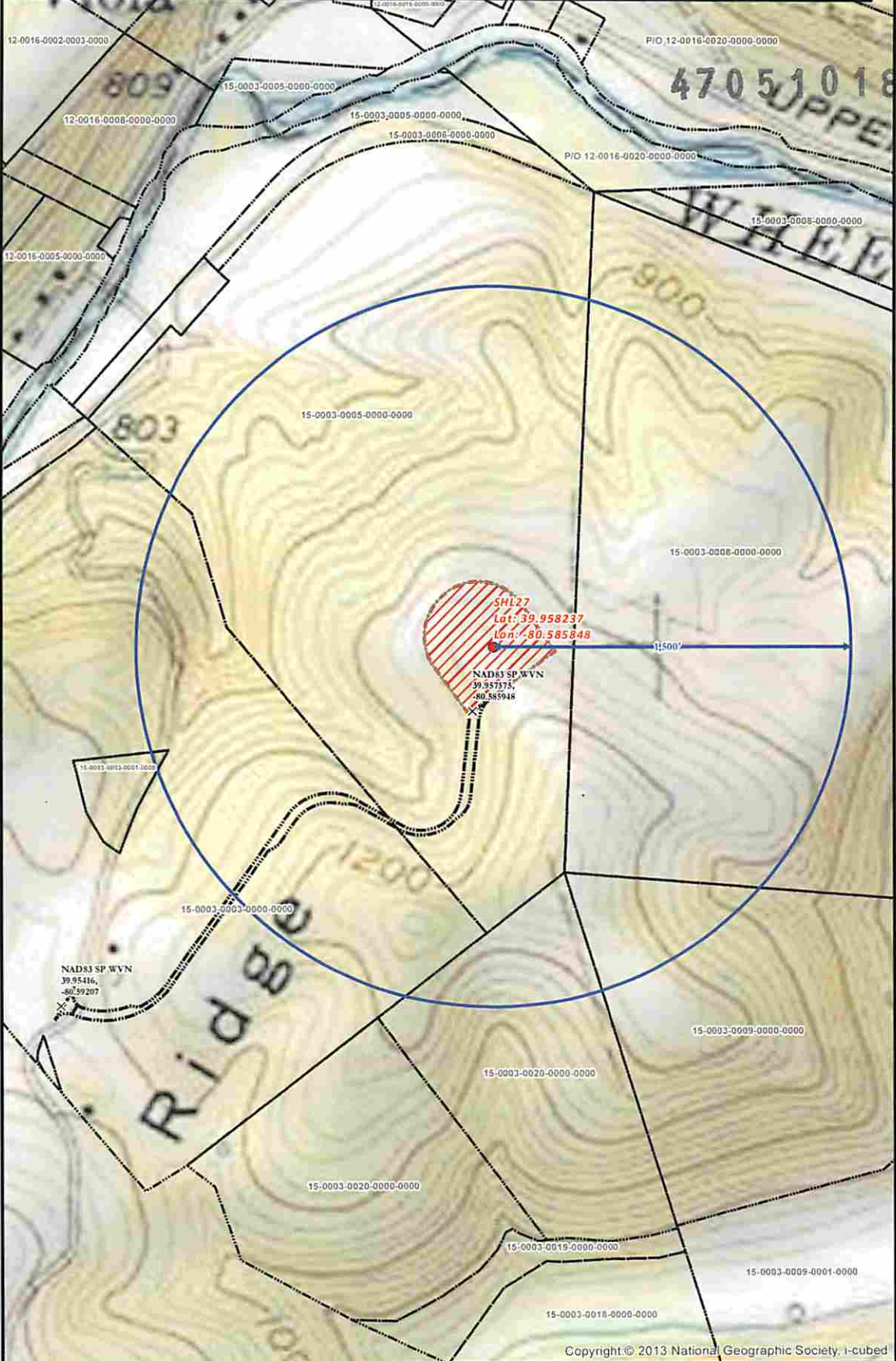

SHL 27 SITE SAFETY PLAN
- SITE WELL LOCATION -

- Well Pad
- Spring
- Water Well
- Intersection
- Access Road
- 1,500' Water Well Buffer
- Well Pad Boundary
- Surface Parcels (Resolved)

0 250 500 1,000
 Feet
 1 Inch = 500 Feet

Projection: NAD 1927 StatePlane West Virginia North FIPS 4701
 Units: Foot US

****Disclaimer: All data is licensed for use by Noble Energy Inc. use only.****

Date: 12/9/2014

Author:
 Christopher Glover

6
 6