

Well is located on topo map 15,143 feet south of Latitude: 40° 00' 00"

Well is located on topo map 629

feet west of Longitude: 80° 35' 00"

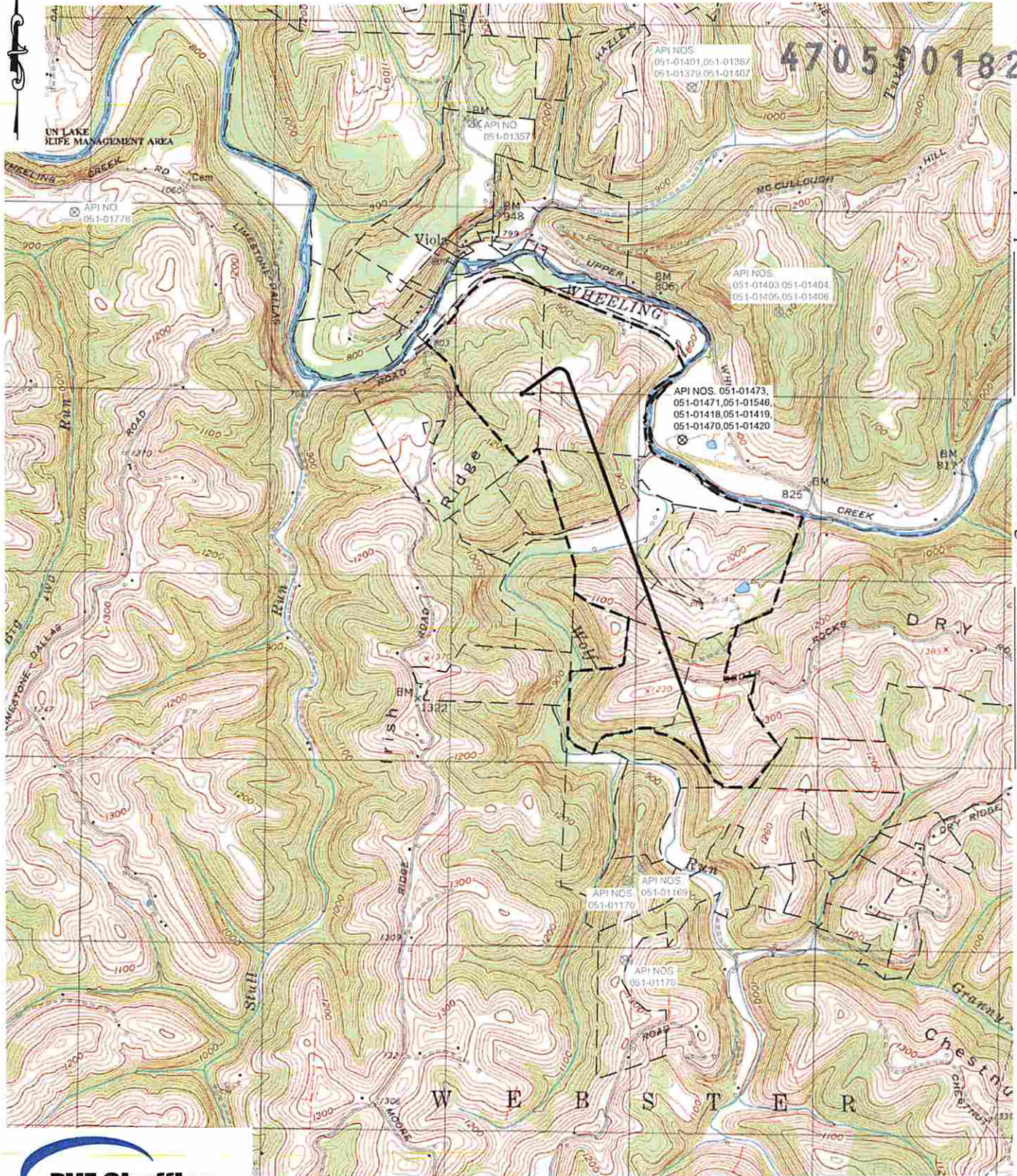

Waterfront Corporate Park III, Suite 101  
2000 Georgetowne Drive  
Sewickley, PA 15143-8992  
Phone: 724-444-1100

(+) DENOTES LOCATION OF WELL ON UNITED STATES TOPOGRAPHIC MAPS  
WVDEP  
OFFICE OF OIL & GAS  
601 57TH STREET  
CHARLESTON, WV 25304



DATE: OCTOBER 16, 2014 - REV. JANUARY 6, 2015

OPERATOR'S WELL #: SHL 27 DHS

API WELL # 47 051 01821 H6A  
STATE COUNTY PERMIT

Well Type:  Oil  Waste Disposal  Production  Deep  
 Gas  Liquid Injection  Storage  Shallow

**Received**  
Office of Oil & Gas

WATERSHED: WHEELING CREEK ELEVATION: 1,162.5'  
COUNTY/DISTRICT: MARSHALL / WEBSTER QUADRANGLE: MAJORSVILLE, W. VA  
SURFACE OWNER: STEVE WARD AND ED WARD ACREAGE: 122.47  
OIL & GAS ROYALTY OWNER: BOUNTY MINERALS, LLC ACREAGE: 122.47

JAN 22 2015

DRILL  CONVERT  DRILL DEEPER  REDRILL  FRACTURE OR STIMULATE   
PLUG OFF OLD FORMATION  PERFORATE NEW FORMATION  PLUG AND ABANDON   
CLEAN OUT & REPLUG  OTHER CHANGE  (SPECIFY)

TARGET FORMATION: MARCELLUS ESTIMATED DEPTH: TVD: 6,527' ± TMD: 15,141' ±  
WELL OPERATOR: NOBLE ENERGY, INC. DESIGNATED AGENT: STEVEN M. GREEN  
Address: 333 TECHNOLOGY DRIVE, SUITE 116 Address: 500 VIRGINIA STREET EAST, UNITED CENTER SUITE 590  
City CANONSBURG State PA Zip Code 15317 City CHARLESTON State WV Zip Code 25301

04/03/2015

**\*No Water Wells or Springs within 1,500'\***

4705101821

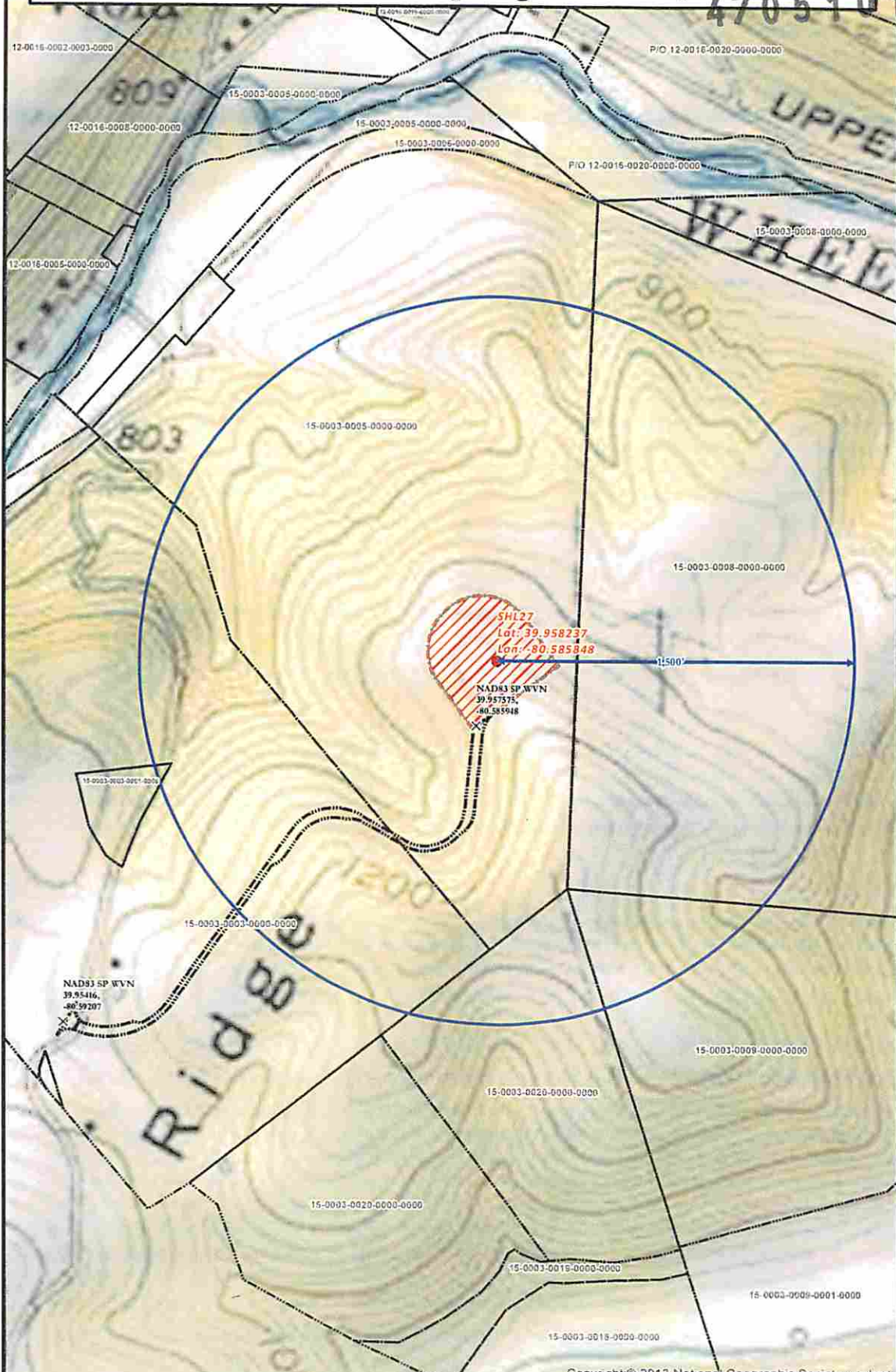

Copyright © 2013 National Geographic Society. i-cubed

<b>SHL 27 SITE SAFETY PLAN</b> - SITE WELL LOCATION -		<p>1 Inch = 500 Feet</p>	Date: 12/9/2014 Author: Christopher Glover
<ul style="list-style-type: none"> <li> Well Pad</li> <li> Spring</li> <li> Water Well</li> <li> Obstruction</li> </ul>	<ul style="list-style-type: none"> <li> Access Road</li> <li> 1,500' Water Well Buffer</li> <li> Well Pad Boundary</li> <li> Surface Parcels (Reserved)</li> </ul>	Projection: NAD 1927 StatePlane West Virginia North FIPS 4701 Units: Feet US <b>**Disclaimer: All data is licensed for use by Noble Energy Inc. use only.**</b>	