

BHL is located on topo map 109 feet south of Latitude: 39° 52' 30"
 SHL is located on topo map 8,434 feet south of Latitude: 39° 52' 30"

51-01805P

BHL is located on topo map 1,592 feet west of Longitude: 80° 42' 30"
 SHL is located on topo map 8,605 feet west of Longitude: 80° 40' 00"

SEE PAGE 2 FOR SURFACE OWNERS AND LESSORS

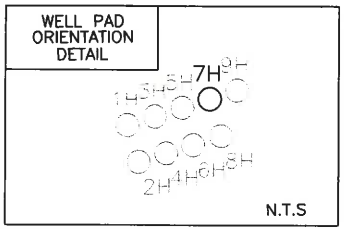

LINE	BEARING	DISTANCE
R1	S 57°29'52" W	114.82'
R2	S 54°58'43" E	113.76'
R3	N 30°06'52" E	62.76'
R4	N 59°47'18" E	2490.97'
R5	N 75°28'03" E	2850.74'
R6	S 59°53'12" W	1676.88'

LEGEND

- TOPO MAP POINT
- WELL
- ALL ARE POINTS UNLESS OTHERWISE NOTED.
- MINERAL TRACT BOUNDARY
- PARCEL LINES
- WELL REFERENCE
- PROPOSED HORIZONTAL WELL
- ROAD
- STREAM CENTER LINE
- LESSORS
- SURFACE OWNERS
- GAS WELLS**
- EXISTING WELLS
- PLUGGED WELLS

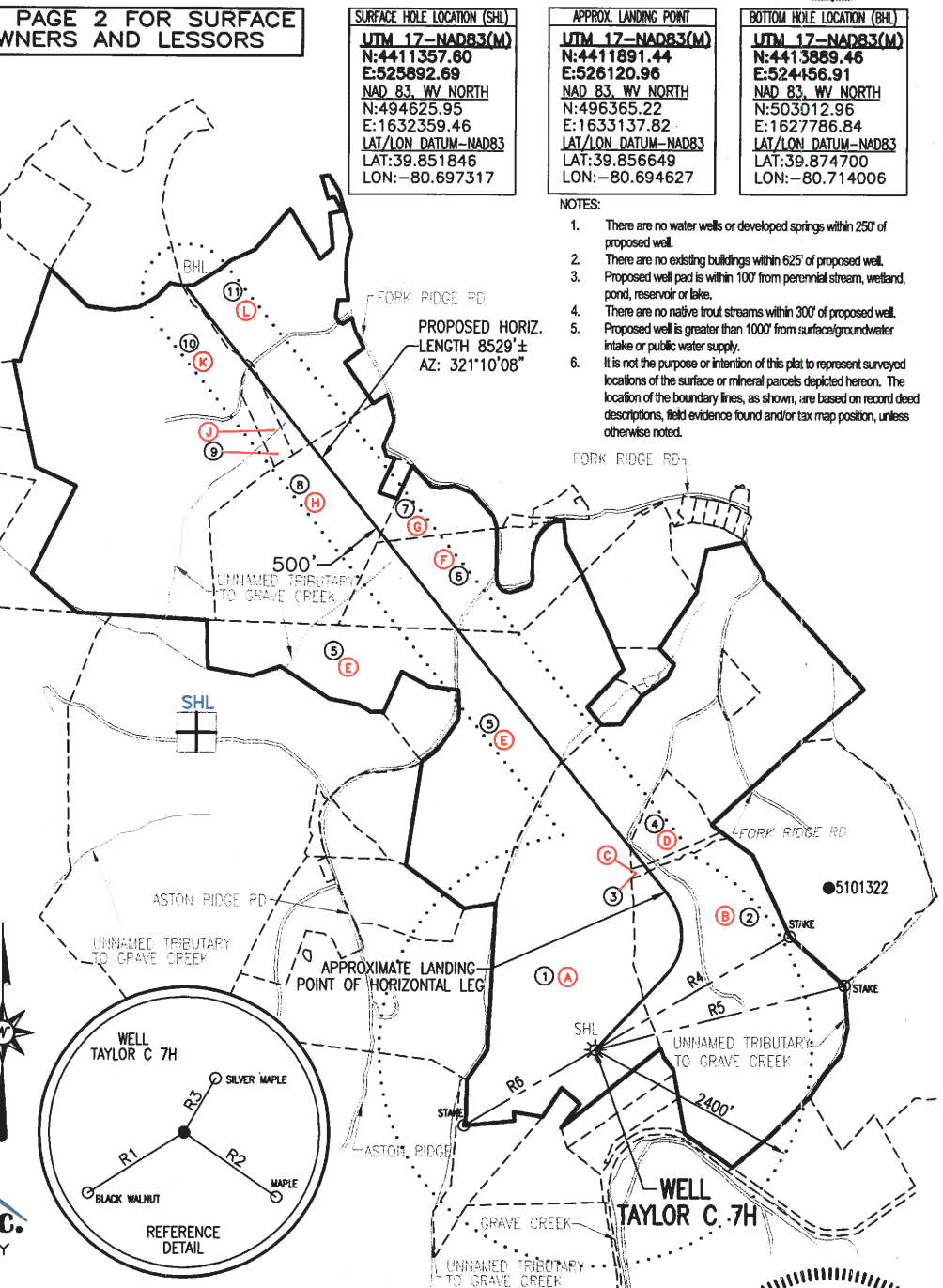

SURFACE HOLE LOCATION (SHL)

UTM 17-NAD83(M)
 N:4411357.60
 E:525892.69
 NAD 83, WV NORTH
 N:494625.95
 E:1632359.46
 LAT/LON DATUM-NAD83
 LAT:39.851846
 LON:-80.697317

APPROX. LANDING POINT

UTM 17-NAD83(M)
 N:4411891.44
 E:526120.96
 NAD 83, WV NORTH
 N:496365.22
 E:1633137.82
 LAT/LON DATUM-NAD83
 LAT:39.856649
 LON:-80.694627

BOTTOM HOLE LOCATION (BHL)

UTM 17-NAD83(M)
 N:4413889.46
 E:524456.91
 NAD 83, WV NORTH
 N:503012.96
 E:1627786.84
 LAT/LON DATUM-NAD83
 LAT:39.874700
 LON:-80.714006

- NOTES:
- There are no water wells or developed springs within 250' of proposed well.
 - There are no existing buildings within 625' of proposed well.
 - Proposed well pad is within 100' from perennial stream, wetland, pond, reservoir or lake.
 - There are no native trout streams within 300' of proposed well.
 - Proposed well is greater than 1000' from surface/groundwater intake or public water supply.
 - It is not the purpose or intention of this plat to represent surveyed locations of the surface or mineral parcels depicted hereon. The location of the boundary lines, as shown, are based on record deed descriptions, field evidence found and/or tax map position, unless otherwise noted.

Blue Mountain Inc.
 11023 MASON DIXON HIGHWAY
 BURTON, WV 26562
 PHONE: (304) 662-6486

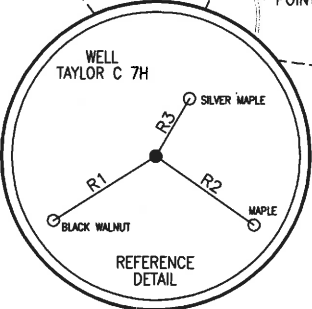

FILE #: TAYLOR C 7H
 DRAWING #: TAYLOR C 7H
 SCALE: 1" = 2000'
 MINIMUM DEGREE OF ACCURACY: 1/2500
 PROVEN SOURCE OF ELEVATION: U.S.G.S. MONUMENT THOMAS 1498.81'

I, THE UNDERSIGNED, HEREBY CERTIFY THAT THIS PLAT IS CORRECT TO THE BEST OF MY KNOWLEDGE AND BELIEF AND SHOWS ALL THE INFORMATION REQUIRED BY LAW AND THE REGULATIONS ISSUED AND PRESCRIBED BY THE DEPARTMENT OF ENVIRONMENTAL PROTECTION.

Signed: *George D. Six*
 R.P.E.: _____ L.L.S.: P.S. No. 2000

GEORGE D. SIX
 LICENSED
 No. 2000
 STATE OF WEST VIRGINIA
 PROFESSIONAL SURVEYOR

PLACE SEAL HERE

(+) DENOTES LOCATION OF WELL ON UNITED STATES TOPOGRAPHIC MAPS WVDEP
 OFFICE OF OIL & GAS
 601 57TH STREET
 CHARLESTON, WV 25304



DATE: JANUARY 16, 2018
 OPERATOR'S WELL #: TAYLOR C 7H
 API WELL #: 47 51 01805P
 STATE COUNTY RECEIVED
 PERMIT

Well Type: Oil Waste Disposal Production Deep
 Gas Liquid Injection Storage Shallow

JAN 31 2018
 WV Department of Environmental Protection

WATERSHED: MIDDLE GRAVE CREEK - GRAVE CREEK ELEVATION: 1257.00'
 COUNTY/DISTRICT: MARSHALL / CLAY QUADRANGLE: GLEN EASTON, WV 7.5'
 SURFACE OWNER: WILLIAMS OHIO VALLEY MIDSTREAM LLC ACREAGE: 265.439±
 OIL & GAS ROYALTY OWNER: LEE R. & SHERRI L. TAYLOR ACREAGE: 910.242±

DRILL CONVERT DRILL DEEPER REDRILL FRACTURE OR STIMULATE
 PLUG OFF OLD FORMATION PERFORATE NEW FORMATION PLUG & ABANDON
 CLEAN OUT & REPLUG OTHER CHANGE (SPECIFY): _____

TARGET FORMATION: MARCELLUS ESTIMATED DEPTH: TVD: 6,555'± TMD:16,428.8'±
 WELL OPERATOR CHEVRON APPALACHIA, LLC DESIGNATED AGENT KENNETH E. TAWNEY
 Address 700 CHERRINGTON PARKWAY Address 500 LEE STREET, EAST SUITE 1600
 City CORAOPOLIS State PA Zip Code 15108 City CHARLESTON State WV Zip Code 25301-3202

03/09/2018

TAYLOR C

7H

PAGE 2 OF 2

	SURFACE OWNER	DIST-TM/PAR
1	WILLIAMS OHIO VALLEY MIDSTREAM LLC	4-10/21
2	BRENDAN J. McCARTHY & JOSEPH E. BOJALAD, III	4-10/19
3	CARY B. & TRUDY J. WILSON	4-10/19.2
4	CARY B. & TRUDY J. WILSON	4-10/19.1
5	LEWIS A. ASTON JR. ET UX	4-10/6
6	LEWIS A. ASTON JR. ET UX	4-9/13
7	GARY M. BONAR ET UX	4-9/12
8	MARNIE KAY BUCHANAN	4-9/11
9	LUCILLE E. HICKS	4-8/37.1
10	THOMAS E. & LESLIE M. HICKS	4-8/37
11	JEFFREY L. RYAN	4-9/2.5

	LESSOR
A	LEE R. & SHERRI L. TAYLOR
B	BRENDAN J. McCARTHY & JOSEPH E. BOJALAD, III
C	CARY & TRUDY WILSON
D	CARY & TRUDY WILSON
E	LEWIS A. ASTON & CATHY ASTON
F	LEWIS A. ASTON & CATHY ASTON
G	GARY M. & ELLEN L. BONAR HEIRS OF W. E. ALLEN
H	JAMES & MARNIE BUCHANAN
J	CHRISTA DAWN HICKS & LESLIE MAE HICKS
K	CHRISTA DAWN HICKS & LESLIE M. HICKS
L	JEFFREY L. RYAN

SURFACE HOLE LOCATION (SHL)
<u>UTM 17-NAD83(M)</u>
N:4411357.60
E:525892.69
NAD 83, WV NORTH
N:494625.95
E:1632359.46
<u>LAT/LON DATUM-NAD83</u>
LAT:39.851846
LON:-80.697317

APPROX. LANDING POINT
<u>UTM 17-NAD83(M)</u>
N:4411891.44
E:526120.96
NAD 83, WV NORTH
N:496365.22
E:1633137.82
<u>LAT/LON DATUM-NAD83</u>
LAT:39.856649
LON:-80.694627

BOTTOM HOLE LOCATION (BHL)
<u>UTM 17-NAD83(M)</u>
N:4413889.46
E:524456.91
NAD 83, WV NORTH
N:503012.96
E:1627786.84
<u>LAT/LON DATUM-NAD83</u>
LAT:39.874700
LON:-80.714006

RECEIVED
Office of Oil and Gas

JAN 31 2018

03/09/2018
WV Department of
Environmental Protection

JANUARY 16, 2018