

Well is located on topo map 6,612 feet south of Latitude: 39° 52' 30"

Well is located on topo map 5,953 feet west of Longitude: 80° 40' 00"

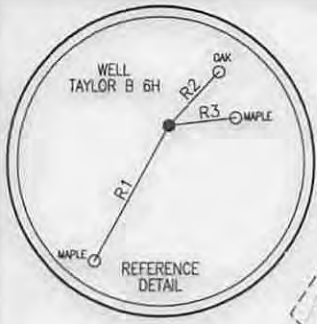

LEGEND

- ⊕ - TOPO MAP POINT
- ☼ - WELL
- - ALL ARE POINTS UNLESS OTHERWISE NOTED.
- - MINERAL TRACT BOUNDARY
- - - - - PARCEL LINES
- - - - - WELL REFERENCE
- - - - - PROPOSED HORIZONTAL WELL
- - - - - ROAD
- - - - - STREAM CENTER LINE
- (A) - LESSORS
- (1) - SURFACE OWNERS

GAS WELLS

- - EXISTING WELLS
- - PLUGGED WELLS

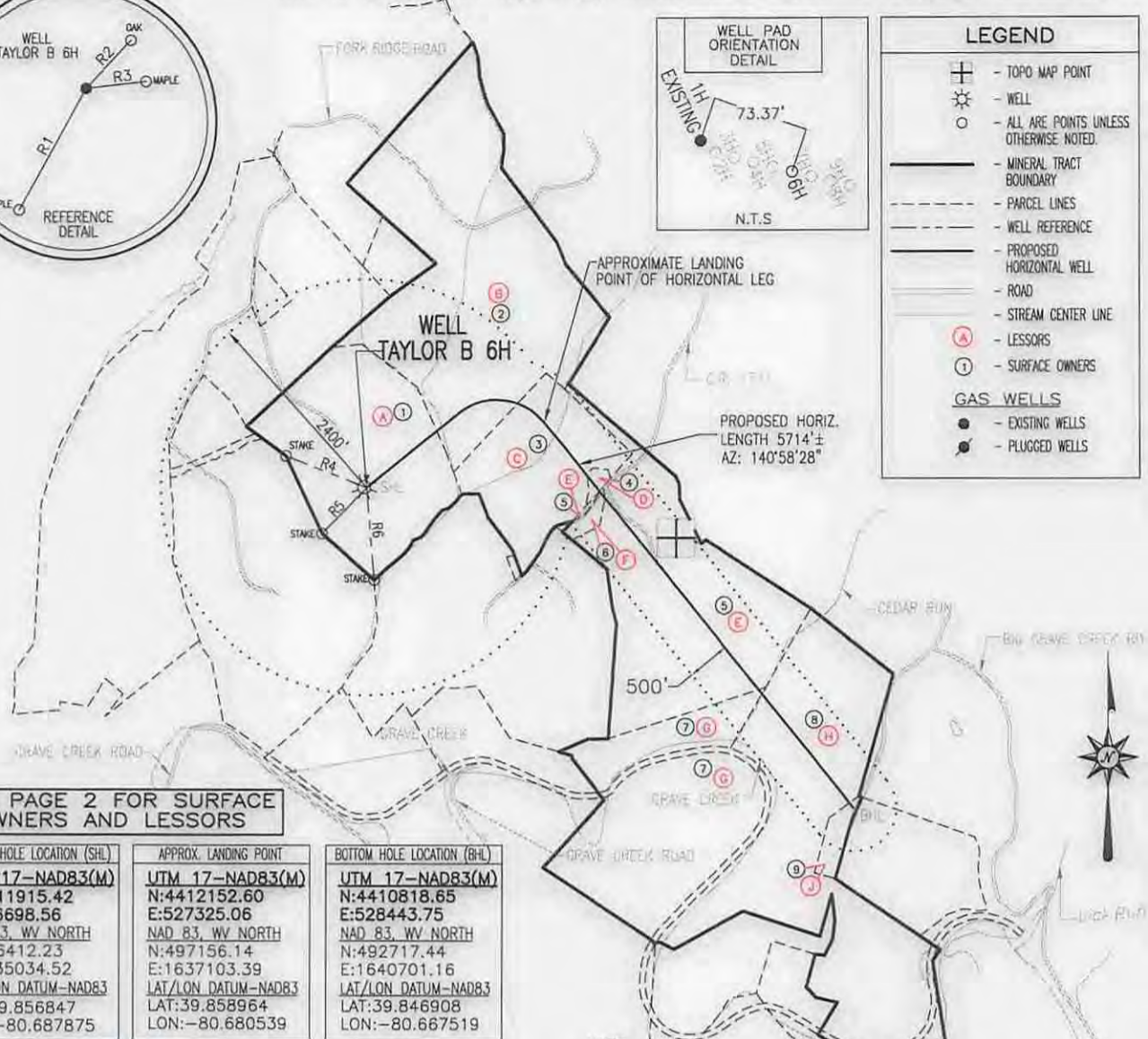

SEE PAGE 2 FOR SURFACE OWNERS AND LESSORS

SURFACE HOLE LOCATION (SHL)	APPROX. LANDING POINT	BOTTOM HOLE LOCATION (BHL)
UTM 17-NAD83(M) N:4411915.42 E:526698.56 NAD 83, WV NORTH N:496412.23 E:1635034.52 LAT/LON DATUM-NAD83 LAT:39.856847 LON:-80.687875	UTM 17-NAD83(M) N:4412152.60 E:527325.06 NAD 83, WV NORTH N:497156.14 E:1637103.39 LAT/LON DATUM-NAD83 LAT:39.858964 LON:-80.680539	UTM 17-NAD83(M) N:4410818.65 E:528443.75 NAD 83, WV NORTH N:492717.44 E:1640701.16 LAT/LON DATUM-NAD83 LAT:39.846908 LON:-80.667519

LINE	BEARING	DISTANCE
R1	S 29°06'18" W	267.88'
R2	N 43°33'50" E	127.44'
R3	N 83°42'50" E	117.57'
R4	N 68°46'48" W	1007.96'
R5	S 44°23'54" W	748.06'
R6	S 04°27'14" E	1075.84'

- NOTES:
- There are no water wells or developed springs within 250' of proposed well.
 - There are no existing buildings within 625' of proposed well.
 - Proposed well pad is within 100' from perennial stream, wetland, pond, reservoir or lake.
 - There are no native trout streams within 300' of proposed well.
 - Proposed well is greater than 1000' from surface/groundwater intake or public water supply.
 - It is not the purpose or intention of this plat to represent surveyed locations of the surface or mineral parcels depicted hereon. The location of the boundary lines, as shown, are based on record deed descriptions, field evidence found and/or tax map position, unless otherwise noted.

Blue Mountain Inc.
10125 MASON DIXON HIGHWAY
BURTON, WV 26562
PHONE: (304) 662-6486

FILE #: TAYLOR B 6H
DRAWING #: TAYLOR B 6H
SCALE: 1" = 2000'
MINIMUM DEGREE OF ACCURACY: 1/2500
PROVEN SOURCE OF ELEVATION: U.S.G.S. MONUMENT THOMAS 1498.81'

I, THE UNDERSIGNED, HEREBY CERTIFY THAT THIS PLAT IS CORRECT TO THE BEST OF MY KNOWLEDGE AND BELIEF AND SHOWS ALL THE INFORMATION REQUIRED BY LAW AND THE REGULATIONS ISSUED AND PRESCRIBED BY THE DEPARTMENT OF ENVIRONMENTAL PROTECTION.

Signed: *George D. Six*
R.P.E.: _____ L.L.S.: P.S. No. 2000

PLACE SEAL HERE

(+) DENOTES LOCATION OF WELL ON UNITED STATES TOPOGRAPHIC MAPS WVDEP
OFFICE OF OIL & GAS
601 57TH STREET
CHARLESTON, WV 25304



DATE: JUNE 3, 2015
OPERATOR'S WELL #: TAYLOR B 6H
API WELL #: 47 51 01796M00
STATE COUNTY PERMIT

Well Type: Oil Waste Disposal Production Deep
 Gas Liquid Injection Storage Shallow

WATERSHED: MIDDLE GRAVE CREEK - GRAVE CREEK ELEVATION: 1222.00'
COUNTY/DISTRICT: MARSHALL / CLAY QUADRANGLE: GLEN EASTON, WV 7.5'
SURFACE OWNER: WILLIAMS OHIO VALLEY MIDSTREAM LLC ACREAGE: 91.93±
OIL & GAS ROYALTY OWNER: LEE R. & SHERRI L. TAYLOR ACREAGE: 672.505±

DRILL CONVERT DRILL DEEPER REDRILL FRACTURE OR STIMULATE
PLUG OFF OLD FORMATION PERFORATE NEW FORMATION PLUG & ABANDON
CLEAN OUT & REPLUG OTHER CHANGE (SPECIFY): _____

TARGET FORMATION: MARCELLUS ESTIMATED DEPTH: TVD: 6,533'± TMD: 14,223.66'±
WELL OPERATOR CHEVRON APPALACHIA, LLC DESIGNATED AGENT KENNETH E. TAWNEY
Address 800 MOUNTAIN VIEW DRIVE Address 500 LEE STREET, EAST SUITE 1600
City SMITHFIELD State PA Zip Code 15478 City CHARLESTON State WV Zip Code 25301-3202

06/26/2015

TAYLOR B
6H
PAGE 2 OF 2

	SURFACE OWNER	DIST-TM/PAR
1	WILLIAMS OHIO VALLEY MIDSTREAM LLC	4-10/20
2	JAMES D. RULONG	4-9/20
3	HUBERT & ANDREA KUHN	3-12/3
4	HOWARD KUHN	3-12/3.1
5	JOHN A. BUNGARD	3-12/4
6	ROGER DALE WELLS, ET AL	3-12/4.3
7	TRACIE L. WEST, ET AL	9-2/5
8	ROBERT W. ZIRKLE, ET AL	3-12/5
9	ROBERT W. ZIRKLE	3-12/5.1

	LESSOR
A	LEE R. & SHERRI L. TAYLOR
B	CLARENCE RULONG
C	HUBERT & ANDREA KUHN
D	HOWARD KUHN
E	JOHN A. BUNGARD
F	ROGER & SARAH WELLS
G	TRACIE J. WEST
H	ROBERT W. & SABRINA ZIRKLE
J	ROBERT W. & SABRINA ZIRKLE

SURFACE HOLE LOCATION (SHL)	APPROX. LANDING POINT	BOTTOM HOLE LOCATION (BHL)
<u>UTM 17-NAD83(M)</u> N:4411915.42 E:526698.56 NAD 83, WV NORTH N:496412.23 E:1635034.52 LAT/LON DATUM-NAD83 LAT:39.856847 LON:-80.687875	<u>UTM 17-NAD83(M)</u> N:4412152.60 E:527325.06 NAD 83, WV NORTH N:497156.14 E:1637103.39 LAT/LON DATUM-NAD83 LAT:39.858964 LON:-80.680539	<u>UTM 17-NAD83(M)</u> N:4410818.65 E:528443.75 NAD 83, WV NORTH N:492717.44 E:1640701.16 LAT/LON DATUM-NAD83 LAT:39.846908 LON:-80.667519

JUNE 3, 2015

47-051-01796
MOD

06/26/2015