

Well is located on topo map 6,612 feet south of Latitude: 39° 52' 30"

SURFACE HOLE LOCATION (SHL)
UTM 17-NAD83(M) N:4411915.42 E:526698.56 NAD 83, WV NORTH N:496412.23 E:1635034.52 LAT/LON DATUM-NAD83 LAT:39.856847 LON:-80.687875

APPROX. LANDING POINT
UTM 17-NAD83(M) N:4412304.94 E:526809.51 NAD 83, WV NORTH N:497684.35 E:1635419.97 LAT/LON DATUM-NAD83 LAT:39.860353 LON:-80.686561

BOTTOM HOLE LOCATION (BHL)
UTM 17-NAD83(M) N:4413306.29 E:525981.03 NAD 83, WV NORTH N:501015.70 E:1632756.23 LAT/LON DATUM-NAD83 LAT:39.869400 LON:-80.696208

LINE	BEARING	DISTANCE
R1	S 29°06'18" W	267.88'
R2	N 43°33'50" E	127.44'
R3	N 83°42'50" E	117.57'
R4	N 68°46'48" W	1007.96'
R5	S 44°23'54" W	748.06'
R6	S 04°27'14" E	1075.84'

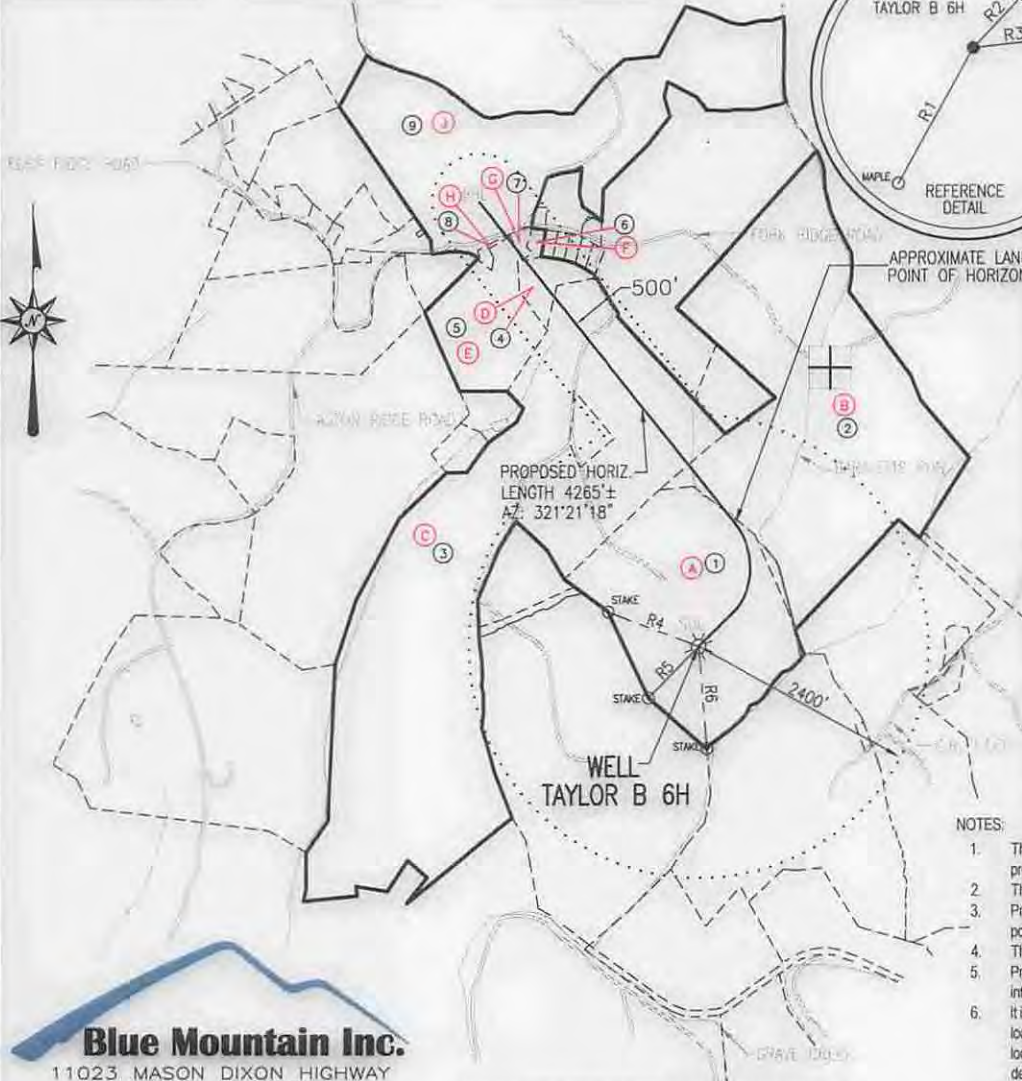
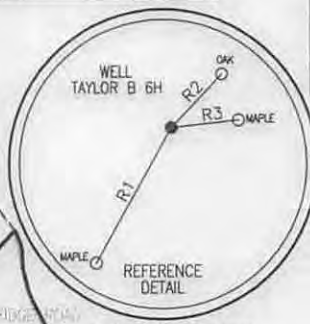
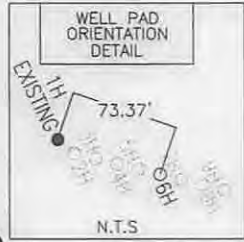

LEGEND	
	- TOPO MAP POINT
	- WELL
	- ALL ARE POINTS UNLESS OTHERWISE NOTED.
	- MINERAL TRACT BOUNDARY
	- PARCEL LINES
	- WELL REFERENCE
	- PROPOSED HORIZONTAL WELL
	- ROAD
	- STREAM CENTER LINE
	- LESSORS
	- SURFACE OWNERS
GAS WELLS	
	- EXISTING WELLS
	- PLUGGED WELLS

- NOTES:
- There are no water wells or developed springs within 250' of proposed well.
 - There are no existing buildings within 625' of proposed well.
 - Proposed well is greater than 100' from perennial stream, wetland, pond, reservoir or lake.
 - There are no native trout streams within 300' of proposed well.
 - Proposed well is greater than 1000' from surface/groundwater intake or public water supply.
 - It is not the purpose or intention of this plat to represent surveyed locations of the surface or mineral parcels depicted hereon. The location of the boundary lines, as shown, are based on record deed descriptions, field evidence found and/or tax map position, unless otherwise noted.

Blue Mountain Inc.
11023 MASON DIXON HIGHWAY
BURTON, WV 26562
PHONE: (304) 662-6486

SEE PAGE 2 FOR SURFACE OWNERS AND LESSORS

FILE #: TAYLOR B 6H
DRAWING #: TAYLOR B 6H
SCALE: 1" = 2000'
MINIMUM DEGREE OF ACCURACY: 1/2500
PROVEN SOURCE OF ELEVATION: U.S.G.S. MONUMENT THOMAS 1498.81'

I, THE UNDERSIGNED, HEREBY CERTIFY THAT THIS PLAT IS CORRECT TO THE BEST OF MY KNOWLEDGE AND BELIEF AND SHOWS ALL THE INFORMATION REQUIRED BY LAW AND THE REGULATIONS ISSUED AND PRESCRIBED BY THE DEPARTMENT OF ENVIRONMENTAL PROTECTION.

Signed: [Signature]
R.P.E.: _____ L.L.S.: P.S. No. 2000

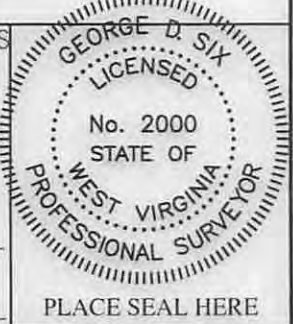

(+) DENOTES LOCATION OF WELL ON UNITED STATES TOPOGRAPHIC MAPS WVDEP
OFFICE OF OIL & GAS
601 57TH STREET
CHARLESTON, WV 25304



DATE: SEPTEMBER 25, 2014
OPERATOR'S WELL #: TAYLOR B 6H
API WELL #: 47 51 01796
STATE COUNTY PERMIT

Well Type: Oil Waste Disposal Production Deep
 Gas Liquid Injection Storage Shallow

WATERSHED: MIDDLE GRAVE CREEK - GRAVE CREEK ELEVATION: 1222.00'
COUNTY/DISTRICT: MARSHALL / CLAY QUADRANGLE: GLEN EASTON, WV 7.5'
SURFACE OWNER: WILLIAMS OHIO VALLEY MIDSTREAM LLC ACREAGE: 91.93±
OIL & GAS ROYALTY OWNER: LEE R. & SHERRI L. TAYLOR ACREAGE: 637.717±

DRILL CONVERT DRILL DEEPER REDRILL FRACTURE OR STIMULATE
PLUG OFF OLD FORMATION PERFORATE NEW FORMATION PLUG & ABANDON
CLEAN OUT & REPLUG OTHER CHANGE (SPECIFY): _____

TARGET FORMATION: MARCELLUS ESTIMATED DEPTH: TVD: 6,533'± TMD: 11,815.4'±
WELL OPERATOR CHEVRON APPALACHIA, LLC DESIGNATED AGENT KENNETH E. TAWNEY
Address 800 MOUNTAIN VIEW DRIVE Address 500 LEE STREET, EAST SUITE 1600
City SMITHFIELD State PA Zip Code 15478 City CHARLESTON State WV Zip Code 25301-3202

04/10/2015

Well is located on topo map 5,953 feet west of Longitude: 80° 40' 00"

5101796 H6A

WATER SUPPLY EXHIBIT TAYLOR UNIT B

4705101796
Blue Mountain Inc.

Date: 9/19/2014

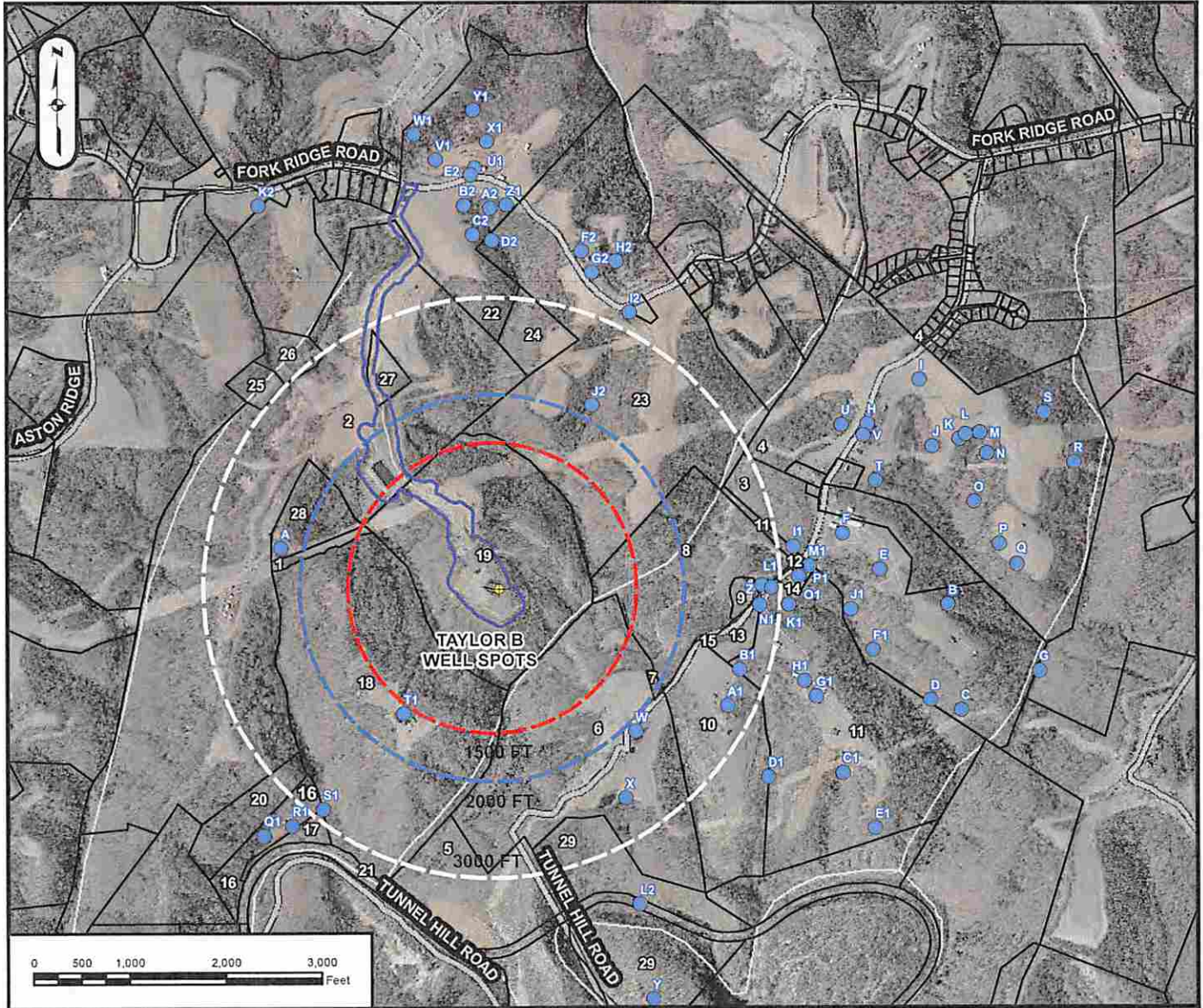

1	Wilson, Cary & Trudy Taylor, Lee et ux Williams Energy Co.	4-10-19.2 4-10-21	9	Kuhn, Howard	3-12-3.1	17	Consolidation Coal Company	4-10-17	25	Aston, Lewis A. Jr. et ux Standiford, William Roger et ux	4-9-23 4-9-23.8
2	Hudson, Brandy Jo & Douglas	3-11-7	10	Hardman, Mary	3-12-3.2	18	Taylor, Lee et ux Williams Energy Co.	4-10-19	26	Taylor, Lee et ux Williams Energy Co.	4-9-27
3	Blake, Herman & Evelyn Kuhn, Philip Est- Life/Howard Kuhn	3-11-8 3-12-1	11	Bungard, John	3-12-4	19	Sullivan, Robert Morris	4-10-22	27	Wilson, Cary & Trudy	4-10-19.1
4	Kuhn, Philip Est- Life/Howard Kuhn	3-12-2	12	Kuhn, Howard & Mary	3-12-4.2	20	Consolidation Coal Company	4-10-23	28	Conkle, Lawrence & Shirley Ests (Roy Conkle)	9-2-4
5	Kuhn, Hubert & Andrea	3-12-2.1	13	Wells, Roger Dale et al	3-12-4.3	21	Fletcher, Nelson et ux - life Rulong, James	4-9-19	29		
6	Kuhn, Hubert & Andrea	3-12-3	14	Kuhn, Hubert & Andrea	3-12-4.4	22	Standiford, William - exec. Rulong, James	4-9-20			
7	Kuhn, Hubert & Andrea	3-12-3	15	Wells, Roger Dale et al	3-12-4.5	23	Standiford, William - exec.	4-9-22			
8			16	Conner, David Shawn	4-10-16	24					

SURFACE OWNER: LEE TAYLOR, ET UX.
OIL/GAS OWNER: LEE R. & SHERRI L. TAYLOR
WELL OPERATOR: CHEVRON APPALACHIA, LLC
**ADDRESS: 800 MOUNTAIN VIEW DRIVE
SMITHFIELD, PA 15478**
PHONE: 724-564-3700

COUNTY: MARSHALL
DISTRICT: CLAY
SURVEYOR: BLUE MOUNTAIN INC.
**ADDRESS: 11023 MASON DIXON HIGHWAY
BURTON, WV 26562**
PHONE: 304-662-6486

