



03/29/2019

Jackie M. Scholar
Regulatory Reporting Coordinator

January 28, 2019

CERTIFIED MAIL: 7016 0340 0000 4903 5990

WV DEP
Office of Oil and Gas
601 – 57th Street
Charleston, WV 25304

RE: Well Operator's Report of Well Work WR-35
Taylor B 6H

Dear Sir/Madam,

Enclosed here within please find one (1) Well Operator's Report of Well Work WR-35, one (1) copy of the Plat on Mylar, one (1) copy of the FracFocus report, and one (1) copy of the Directional Survey for **Taylor B 6H, (API 47-051-01796)**.

If you have any questions, please contact me at (412) 865-3422. Thank you.

Sincerely,
Chevron Appalachia, LLC



Jackie M. Scholar

Enclosures

RECEIVED
Office of Oil and Gas

JAN 30 2019

WV Department of
Environmental Protection

State of West Virginia
Department of Environmental Protection - Office of Oil and Gas
Well Operator's Report of Well Work

API 47 - 051 - 01796 County Marshall District Clay
Quad Glen Easton Pad Name Taylor B Field/Pool Name _____
Farm name Williams Ohio Valley Midstream, LLC Well Number Taylor B 6H
Operator (as registered with the OOG) Chevron Appalachia, LLC
Address 700 Cherrington Parkway City Coraopolis State PA Zip 15108

As Drilled location NAD 83/UTM Attach an as-drilled plat, profile view, and deviation survey
Top hole Northing 496412.23 Easting 1635034.52
Landing Point of Curve Northing 497143.75 Easting 1637093.21
Bottom Hole Northing 492781.61 Easting 1640689.60

Elevation (ft) 1222' GL Type of Well New Existing Type of Report Interim Final
Permit Type Deviated Horizontal Horizontal 6A Vertical Depth Type Deep Shallow
Type of Operation Convert Deepen Drill Plug Back Redrilling Rework Stimulate
Well Type Brine Disposal CBM Gas Oil Secondary Recovery Solution Mining Storage Other _____
Type of Completion Single Multiple Fluids Produced Brine Gas NGL Oil Other _____
Drilled with Cable Rotary

Drilling Media Surface hole Air Mud Fresh Water Intermediate hole Air Mud Fresh Water Brine
Production hole Air Mud Fresh Water Brine
Mud Type(s) and Additive(s)
Synthetic - Barite, fluid loss, emulsifiers, rheological control

Date permit issued 4/7/2015 Date drilling commenced 11/8/2015 Date drilling ceased 10/26/2017
Date completion activities began 6/4/18 Date completion activities ceased 1/28/19
Verbal plugging (Y/N) N Date permission granted _____ Granted by _____

Please note: Operator is required to submit a plugging application within 5 days of verbal permission to plug

Freshwater depth(s) ft 797' Open mine(s) (Y/N) depths N
Salt water depth(s) ft _____ Void(s) encountered (Y/N) depths N
Coal depth(s) ft 765' Cavern(s) encountered (Y/N) depths N
Is coal being mined in area (Y/N) Y

Reviewed
Reviewed by: J. [Signature]
3/28/19

WR-35
Rev. 8/23/13

API 47-051 - 01796 Farm name Williams Ohio Valley Midstream, LLC Well number Taylor B 6H

CASING STRINGS	Hole Size	Casing Size	Depth	New or Used	Grade wt/ft	Basket Depth(s)	Did cement circulate (Y/N) * Provide details below*
Conductor	26"	20"	130'	New			Y
Surface	17 1/2"	13 3/8"	547'	New	J-55 / 54.50#		Y
Coal	12 1/4"	9 5/8"	2233'	New	J-55 / 40#		Y
Intermediate 1							
Intermediate 2							
Intermediate 3							
Production	8 1/2"	5 1/2"	13455'	New	P-110 / 20#		Y
Tubing							
Packer type and depth set							

Comment Details _____

CEMENT DATA	Class/Type of Cement	Number of Sacks	Slurry wt (ppg)	Yield (ft ³ /sks)	Volume (ft ³)	Cement Top (MD)	WOC (hrs)
Conductor	Bulk Cement	Bulk Cement				Surface	8
Surface	Class A	452	15.6	1.20	542	Surface	8
Coal	Class A	817	15.6	1.19	972	Surface	8
Intermediate 1							
Intermediate 2							
Intermediate 3							
Production	Class H	L - 1373 / T - 1509	L - 14.7 / T - 15.2	L - 1.13 / Tail - 1.15	Lead - 1561 / Tail - 1739	Surface	9
Tubing							

Drillers TD (ft) ¹³⁴⁷⁶ _____ Loggers TD (ft) ¹³⁴⁷⁶ _____
 Deepest formation penetrated ^{Marcellus} _____ Plug back to (ft) _____
 Plug back procedure _____

Kick off depth (ft) ⁴⁶⁴⁵ _____

Check all wireline logs run caliper density deviated/directional induction
 neutron resistivity gamma ray temperature sonic

Well cored Yes No Conventional Sidewall Were cuttings collected Yes No

DESCRIBE THE CENTRALIZER PLACEMENT USED FOR EACH CASING STRING There is a bow string centralizer every 2 joints on the water and intermediate strings. The production string has two centralizers every joint in the lateral and curve, then one every joint from KOP to surface.

WAS WELL COMPLETED AS SHOT HOLE Yes No DETAILS SEE ATTACHED PERFORATION AND STIMULATION REPORT

WAS WELL COMPLETED OPEN HOLE? Yes No DETAILS _____

WERE TRACERS USED Yes No TYPE OF TRACER(S) USED _____

RECEIVED
Office of Oil and Gas
JAN 30 2019
WV Department of Environmental Protection

WR-35
Rev. 8/23/13

API 47- 051 - 01796 Farm name Williams Ohio Valley Midstream, LLC Well number Taylor B 6H

PRODUCING FORMATION(S)	DEPTHS		
Marcellus	6579	TVD	8171 MD

Please insert additional pages as applicable.

GAS TEST Build up Drawdown Open Flow OIL TEST Flow Pump
 SHUT-IN PRESSURE Surface _____ psi Bottom Hole _____ psi DURATION OF TEST _____ hrs
 OPEN FLOW Gas _____ mcfpd Oil _____ bpd NGL _____ bpd Water _____ bpd GAS MEASURED BY
 Estimated Orifice Pilot

LITHOLOGY/ FORMATION	TOP	BOTTOM	TOP	BOTTOM	DESCRIBE ROCK TYPE AND RECORD QUANTITY AND TYPE OF FLUID (FRESHWATER, BRINE, OIL, GAS, H ₂ S, ETC)
	DEPTH IN FT NAME TVD	DEPTH IN FT TVD	DEPTH IN FT MD	DEPTH IN FT MD	
	0		0		
SEE	ATTACHED				

Please insert additional pages as applicable.

Drilling Contractor SEE ATTACHED
 Address _____ City _____ State _____ Zip _____

Logging Company Stratagraph NE Inc
 Address 116 Ellsworth Avenue City Marietta State OH Zip 45750

Cementing Company SEE ATTACHED
 Address _____ City _____ State _____ Zip _____

Stimulating Company Universal Pressure Pumping Inc.
 Address 18360 Technology Drive City Meadville State PA Zip 16335

Please insert additional pages as applicable.

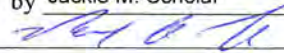
Completed by Jackie M. Scholar Telephone 412-865-3422
 Signature  Title Regulatory Compliance Team Lead Date 1/29/18

RECEIVED
 Office of Oil and Gas
 JAN 30 2019

WR-35

Page 7 of 8

API: 47-051-01796	Farm Name: Williams Ohio Valley Midstream LLC	Well Number: Taylor B 6H
-------------------	---	--------------------------

DRILLING CONTRACTORS		
Driller	Driller	Driller
Name Rocky Mountain Drilling	Name Highlands Drilling LLC	Name Precision Drilling Holdings Company
Address 185 North Vernal Avenue, Suite 2	Address 900 Virginia Street East	Address 10350 Richmond Avenue, Suite 700
City - State - Zip Vernal, UT 84078	City - State - Zip Charlestown, WV 25301	City - State - Zip Houston, TX 77042

RECEIVED
Office of Oil and Gas
JAN 30 2019
WV Department of
Environmental Protection

WR-35

Page 8 of 8

API: 47-051-01796	Farm Name: Williams Ohio Valley Midstream LLC	Well Number: Taylor B 6H
-------------------	---	--------------------------

CEMENTING CONTRACTORS		
Name Baker Hughes	Name BJ Services	Name
Address 5373 West Alabama, Suite 300	Address 3415 Millennium Boulevard SE	Address
City - State - Zip Houston, TX 77056	City - State - Zip Massilon, OH 44646	City - State - Zip

RECEIVED
Office of Oil and Gas
JAN 30 2019
WV Department of
Environmental Protection

03/29/2019

Taylor B 6H (51-01796)				
Top	Top MD	Base MD	TVD	TVD
Dunkard	0	472	0	472
Waynesburg/Monongahela	472	771	472	771
Pittsburgh Coal	765	771	765	771
Conemaugh	771	1109	771	1109
Salt Sands	1489	1729	1488	1728
Mauch Chunk	1729	1836	1728	1835
Big Lime	1836	1924	1835	1923
Burgoon	1924	2144	1923	2143
Squaw	2144	2269	2143	2268
Weir	2269	2469	2268	2468
Berea	2483	2499	2482	2498
Gordon	2729	2809	2728	2808
Upper Bayard	3082	3114	3081	3113
Rhinestreet	5889	6186	5885	6164
Sycamore	6186	6281	6164	6248
Middlesex	7,190	7,366	6,333	6,417
BRKT	7,366	7,399	6,417	6,431
TLLY	7,399	7,484	6,431	6,464
S5	7,484	7,780	6,464	6,552
S3	7,780	8,112	6,552	6,576
STFD*	8,112	8,171	6,576	6,579
S2.B	8,171	8,370	6,579	6,590
S2.A	8,370		6,590	

RECEIVED
Office of Oil and Gas

JAN 30 2019

WV Department of
Environmental Protection

Hydraulic Fracturing Fluid Product Component Information Disclosure

Job Start Date:	9/11/2018
Job End Date:	9/18/2018
State:	West Virginia
County:	Marshall
API Number:	47-051-01796-00-00
Operator Name:	Chevron USA Inc.
Well Name and Number:	Taylor B 6H
Latitude:	39.85684700
Longitude:	-80.68787400
Datum:	NAD83
Federal Well:	NO
Indian Well:	NO
True Vertical Depth:	6,618
Total Base Water Volume (gal):	11,139,492
Total Base Non Water Volume:	0



Hydraulic Fracturing Fluid Composition:

Trade Name	Supplier	Purpose	Ingredients	Chemical Abstract Service Number (CAS #)	Maximum Ingredient Concentration in Additive (% by mass)**	Maximum Ingredient Concentration in HF Fluid (% by mass)**	Comments
Water	Chevron	Carrier/Base Fluid	Water	7732-18-5	100.00000	88.19754	None
Sand	UPP	Proppant	Crystalline Silica in the form of Quartz	14808-60-7	99.90000	10.62976	None
HCL Acid (7.5%)	UPP	Acidizing	Hydrochloric Acid	7647-01-0	7.50000	0.07932	None
Unislick ST50	UPP	Friction reducer	Petroleum distillates, hydrotreated light	64742-47-8	30.00000	0.01813	None
			Ammonium acetate	631-61-8	13.00000	0.00785	None
			Alcohols, ethoxylated	68002-97-1	5.00000	0.00302	None
			Alcohols, ethoxylated	68439-50-9	5.00000	0.00302	None
			Alcohols, ethoxylated	68551-12-2	5.00000	0.00302	None
K-Bac 1020		Biocide	Polyethylene glycol	7732-18-5	50.00000	0.00556	None
			Water	7732-18-5	30.00000	0.00333	None
			2,2-Dibromo-3-nitropropionamide	10222-01-2	21.00000	0.00233	None

RECEIVED
Office of Oil and Gas
JAN 30 2019
WV Department of
Environmental Protection

Submitted 10/2/18

Iron Control A	UPP	Iron Control Agent	107-21-1	30.00000	0.00547	None
Scale Inhibitor E	UPP	Scale Inhibitor				
		Ethylene Glycol				
		Copolymer of Maleic and Acrylic Acid	52255-49-9	20.00000	0.00276	None
		DETA phosphonate	15827-60-8	5.00000	0.00069	None
		Hexamethylene Triamine Penta (Methylene Phosphonic Acid)	34690-00-1	5.00000	0.00069	None
Unihib G	UPP	Acid inhibitor				
		Butyl diglycol	112-34-5	75.00000	0.00062	None
		Alcohols, C10-16, ethoxylated	68002-97-1	50.00000	0.00041	None
		Methanol	67-56-1	5.00000	0.00004	None
		Thiourea	62-56-6	1.00000	0.00001	None
		Formaldehyde	50-00-0	1.00000	0.00001	None
Unigel 5F	UPP	Viscosifier				
		Guar Gum	9000-30-0	100.00000	0.00009	None
AP Breaker	UPP	Gel Breaker				
		Ammonium persulfate	7727-54-0	100.00000	0.00000	None
Ingredients shown above are subject to 29 CFR 1910.1200(i) and appear on Material Safety Data Sheets (MSDS). Ingredients shown below are Non-MSDS.						
Other Chemical(s)	Listed Above	See Trade Name(s) List				
		Ammonium acetate	531-61-8	13.00000	0.00785	
		Polyethylene glycol	7732-18-5	50.00000	0.00556	
		Water	7732-18-5	30.00000	0.00333	
		Alcohols, ethoxylated	68439-50-9	5.00000	0.00302	
		Alcohols, ethoxylated	68551-12-2	5.00000	0.00302	
		Alcohols, ethoxylated	68002-97-1	5.00000	0.00302	
		Hexamethylene Triamine Penta (Methylene Phosphonic Acid)	34690-00-1	5.00000	0.00069	
		DETA phosphonate	15827-60-8	5.00000	0.00069	
		Alcohols, C10-16, ethoxylated	68002-97-1	50.00000	0.00041	
		Methanol	67-56-1	5.00000	0.00004	
		Thiourea	62-56-6	1.00000	0.00001	
		Formaldehyde	50-00-0	1.00000	0.00001	

* Total Water Volume sources may include fresh water, produced water, and/or recycled water
 ** Information is based on the maximum potential for concentration and thus the total may be over 100%

Note: For Field Development Products (products that begin with FDP), MSDS level only information has been provided.
 Ingredient information for chemicals subject to 29 CFR 1910.1200(i) and Appendix D are obtained from suppliers Material Safety Data Sheets (MSDS)

RECEIVED
 Office of Oil and Gas
 JAN 30 2019
 WV Department of
 Environmental Protection

AS DRILLED PLAT

BHL is located on topo map 10,233 feet south of Latitude: 39° 52' 30"
 SHL is located on topo map 6,612 feet south of Latitude: 39° 52' 30"

BHL is located on topo map 239 feet west of Longitude: 80° 40' 00"
 SHL is located on topo map 5,953 feet west of Longitude: 80° 40' 00"

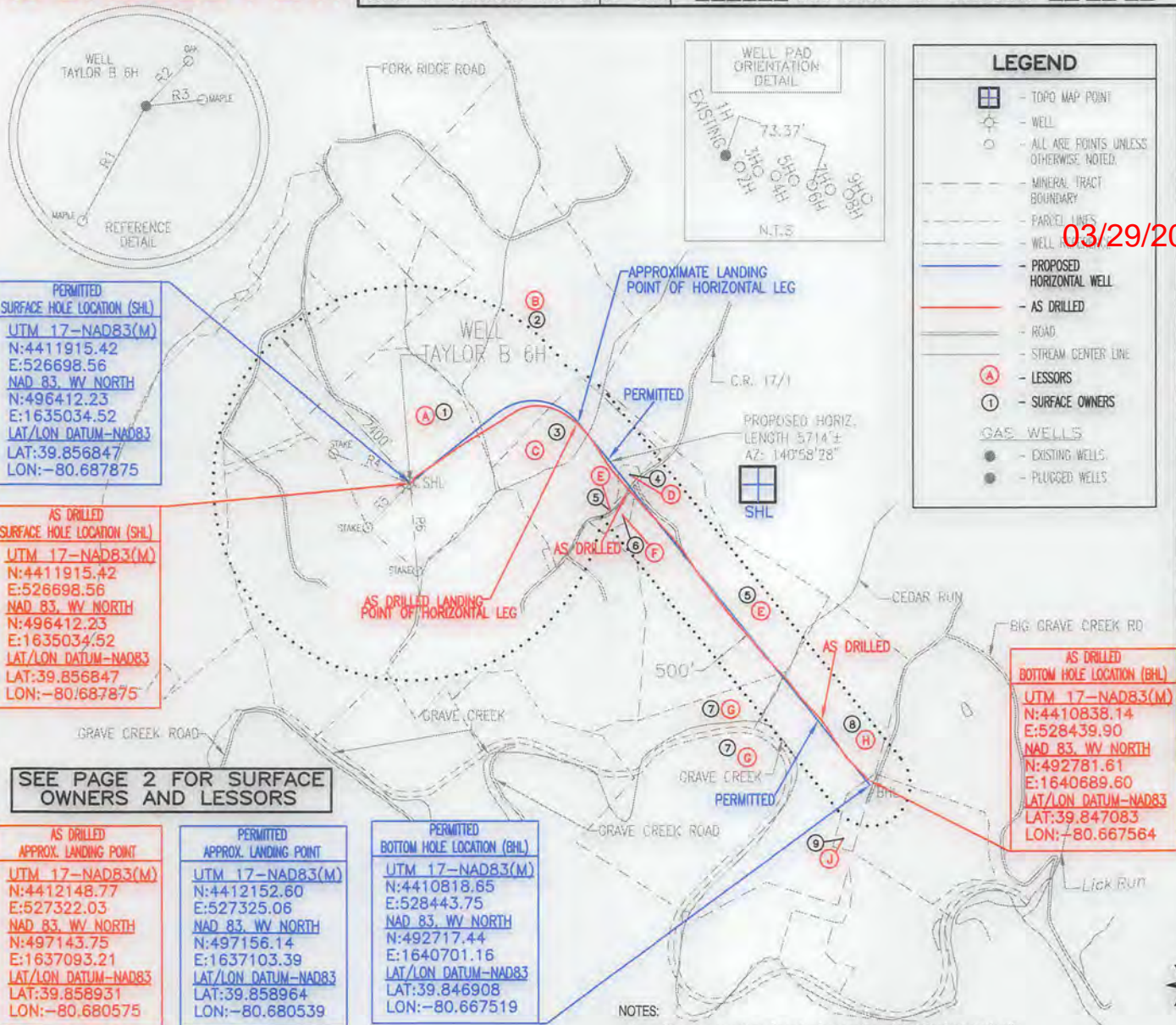

03/29/2019

Blue Mountain Inc.
 10125 MASON DIXON HIGHWAY
 BURTON, WV 26562
 PHONE: (304) 662-6486

LINE	BEARING	DISTANCE
R1	S 29°06'18" W	267.88'
R2	N 43°33'50" E	127.44'
R3	N 83°42'50" E	117.57'
R4	N 68°46'48" W	1007.96'
R5	S 44°23'54" W	748.06'
R6	S 04°27'14" E	1075.84'

FILE #: TAYLOR B 6H-AS DRILLED
 DRAWING #: TAYLOR B 6H-AS DRILLED
 SCALE: 1" = 2000'
 MINIMUM DEGREE OF ACCURACY: 1/2500
 PROVEN SOURCE OF ELEVATION: U.S.G.S. MONUMENT THOMAS 1498.81'

I, THE UNDERSIGNED, HEREBY CERTIFY THAT THIS PLAT IS CORRECT TO THE BEST OF MY KNOWLEDGE AND BELIEF AND SHOWS ALL THE INFORMATION REQUIRED BY LAW AND THE REGULATIONS ISSUED AND PRESCRIBED BY THE DEPARTMENT OF ENVIRONMENTAL PROTECTION.

Signed: *George D. Six*
 R.P.E.: _____ L.L.S.: P.S. No. 2000



(+) DENOTES LOCATION OF WELL ON UNITED STATES TOPOGRAPHIC MAPS
 WVDEP
 OFFICE OF OIL & GAS
 601 57TH STREET
 CHARLESTON, WV 25304



DATE: JANUARY 08, 2018
 OPERATOR'S WELL #: TAYLOR B 6H-AS DRILLED
 API WELL #: 47 51 01796
 STATE COUNTY PERMIT

Well Type: Oil Waste Disposal Production Deep Gas Liquid Injection Storage Shallow

WATERSHED: MIDDLE GRAVE CREEK-GRAVE CREEK ELEVATION: 1222.00'

COUNTY/DISTRICT: MARSHALL / CLAY QUADRANGLE: GLEN EASTON, WV 7.5'

SURFACE OWNER: WILLIAMS OHIO VALLEY MIDSTREAM LLC ACREAGE: 91.93±

OIL & GAS ROYALTY OWNER: LEE R. & SHERRI L. TAYLOR ACREAGE: 672.505±

DRILL CONVERT DRILL DEEPER REDRILL FRACTURE OR STIMULATE PLUG OFF OLD FORMATION

PERFORATE NEW FORMATION PLUG & ABANDON CLEAN OUT & REPLUG OTHER CHANGE

(SPECIFY): AS DRILLED

TARGET FORMATION: MARCELLUS ESTIMATED DEPTH: TVD: 6,533'± TMD: 14,223.66'±

WELL OPERATOR CHEVRON APPALACHIA, LLC DESIGNATED AGENT KENNETH E. TAWNEY
 Address 700 CHERRINGTON PARKWAY Address 500 LEE STREET, EAST SUITE 1600
 City CORAOPOLIS State PA Zip Code 15108 City CHARLESTON State WV Zip Code 25301-3202

TAYLOR B 6H PAGE 2 OF 2

AS DRILLED PLAT

03/29/2019

	SURFACE OWNER	DIST-TM/PAR
1	WILLIAMS OHIO VALLEY MIDSTREAM LLC	4-10/20
2	JAMES D. RULONG	4-9/20
3	HUBERT & ANDREA KUHN	3-12/3
4	HOWARD KUHN	3-12/3.1
5	JOHN A. BUNGARD	3-12/4
6	ROGER DALE WELLS, ET AL	3-12/4.3
7	TRACIE L. WEST, ET AL	9-2/5
8	ROBERT W. ZIRKLE, ET AL	3-12/5
9	ROBERT W. ZIRKLE	3-12/5.1

	LESSOR
A	LEE R. & SHERRI L. TAYLOR
B	CLARENCE RULONG
C	HUBERT & ANDREA KUHN
D	HOWARD KUHN
E	JOHN A. BUNGARD
F	ROGER & SARAH WELLS
G	TRACIE J. WEST
H	ROBERT W. & SABRINA ZIRKLE
J	ROBERT W. & SABRINA ZIRKLE

PERMITTED SURFACE HOLE LOCATION (SHL)	PERMITTED APPROX. LANDING POINT	PERMITTED BOTTOM HOLE LOCATION (BHL)
<u>UTM 17-NAD83(M)</u> N:4411915.42 E:526698.56 <u>NAD 83, WV NORTH</u> N:496412.23 E:1635034.52 <u>LAT/LON DATUM-NAD83</u> LAT:39.856847 LON:-80.687875	<u>UTM 17-NAD83(M)</u> N:4412152.60 E:527325.06 <u>NAD 83, WV NORTH</u> N:497156.14 E:1637103.39 <u>LAT/LON DATUM-NAD83</u> LAT:39.858964 LON:-80.680539	<u>UTM 17-NAD83(M)</u> N:4410818.65 E:528443.75 <u>NAD 83, WV NORTH</u> N:492717.44 E:1640701.16 <u>LAT/LON DATUM-NAD83</u> LAT:39.846908 LON:-80.667519

AS DRILLED SURFACE HOLE LOCATION (SHL)	AS DRILLED APPROX. LANDING POINT	AS DRILLED BOTTOM HOLE LOCATION (BHL)
<u>UTM 17-NAD83(M)</u> N:4411915.42 E:526698.56 <u>NAD 83, WV NORTH</u> N:496412.23 E:1635034.52 <u>LAT/LON DATUM-NAD83</u> LAT:39.856847 LON:-80.687875	<u>UTM 17-NAD83(M)</u> N:4412148.77 E:527322.03 <u>NAD 83, WV NORTH</u> N:497143.75 E:1637093.21 <u>LAT/LON DATUM-NAD83</u> LAT:39.858931 LON:-80.680575	<u>UTM 17-NAD83(M)</u> N:4410838.14 E:528439.90 <u>NAD 83, WV NORTH</u> N:492781.61 E:1640689.60 <u>LAT/LON DATUM-NAD83</u> LAT:39.847083 LON:-80.667564

JANUARY 08, 2018

AS DRILLED PLAT

1910/03/29/2019



BHL is located on topo map 10233 feet south of latitude: 39° 52' 30"
 SHL is located on topo map 6612 feet south of latitude: 39° 52' 30"

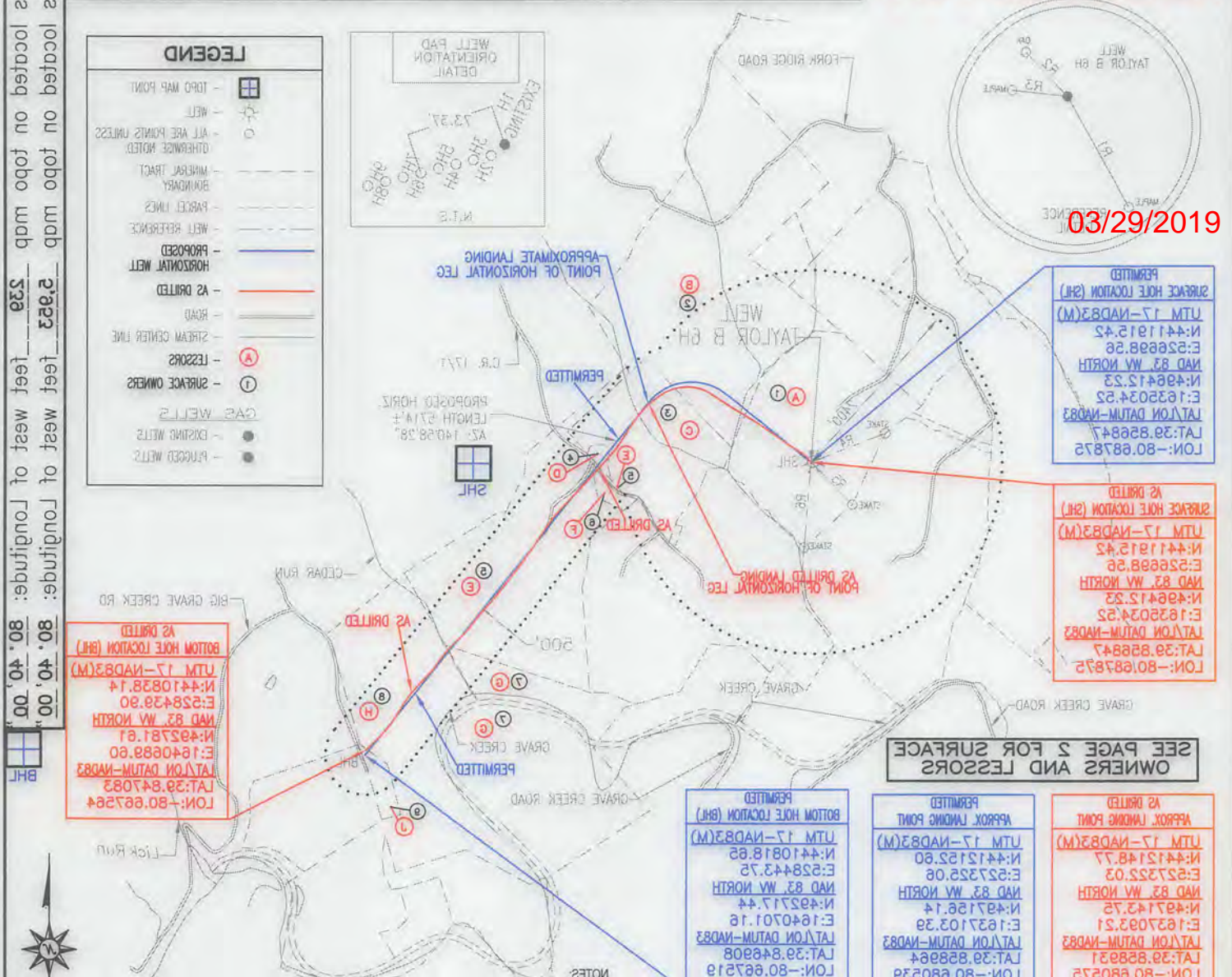

BHL is located on topo map 2,922 feet west of longitude: 80° 40' 00"
 SHL is located on topo map 530 feet west of longitude: 80° 40' 00"

LEGEND

- TOP MAP POINT
- WELL
- ALL ARE POINTS UNLESS OTHERWISE NOTED
- MINERAL TRACT
- BOUNDARY
- PARCEL LINES
- WELL REFERENCE
- PROPOSED HORIZONTAL WELL
- AS DRILLED
- ROAD
- STREAM CENTER LINE
- LESSORS
- SURFACE OWNERS
- GAS WELLS
- EXISTING WELLS
- PROPOSED WELLS



PERMITTED

SHRAGE HOLE LOCATION (SHL)

UTM 17-NAD83(M)

N:441915.42

E:52688.56

NAD 83 W/ NORTH

E:163503.23

E:163503.23

LAT:39.888847

LON:-80.682875

AS DRILLED

SHRAGE HOLE LOCATION (SHL)

UTM 17-NAD83(M)

N:441915.42

E:52688.56

NAD 83 W/ NORTH

E:163503.23

E:163503.23

LAT:39.888847

LON:-80.682875

AS DRILLED

BOTTOM HOLE LOCATION (BHL)

UTM 17-NAD83(M)

N:4410838.14

E:528438.80

NAD 83 W/ NORTH

E:1640688.60

E:1640688.60

LAT:39.847083

LON:-80.682544

PERMITTED

BOTTOM HOLE LOCATION (BHL)

UTM 17-NAD83(M)

N:4410818.85

E:528443.25

NAD 83 W/ NORTH

E:1640701.18

E:1640701.18

LAT:39.846908

LON:-80.682519

PERMITTED

APPROX. LANDING POINT

UTM 17-NAD83(M)

N:4412152.60

E:527325.06

NAD 83 W/ NORTH

E:1637103.39

E:1637103.39

LAT:39.888964

LON:-80.680239

AS DRILLED

APPROX. LANDING POINT

UTM 17-NAD83(M)

N:4412148.77

E:527325.03

NAD 83 W/ NORTH

E:1637093.21

E:1637093.21

LAT:39.888931

LON:-80.680275

SEE PAGE 2 FOR SURFACE OWNERS AND LESSORS

NOTES

- There are no water wells or developed springs within 500' of proposed well.
- There are no existing buildings within 625' of proposed well.
- Proposed well bed is at least 100' from perennial streams, wetlands, ponds, reservoirs or lakes.
- There are no natural gas streams within 300' of proposed well.
- Proposed well is greater than 1000' from shallow groundwater intakes or public water supply.
- If it is not the purpose or intention of this plat to represent surveyed locations of the surface or mineral parcels, the location of the boundary lines, as shown, are based on record deed descriptions, field evidence found and/or tax map position, unless otherwise noted.

LINE	BEARING	DISTANCE
R1	S 29°08'18" W	267.85'
R2	N 43°33'20" E	127.44'
R3	N 63°42'50" E	112.57'
R4	N 68°45'48" W	1007.96'
R5	S 44°32'54" W	748.06'
R6	S 04°27'14" E	1025.84'

Blue Mountain Inc.
 10125 MASON DIXON HIGHWAY
 BURTON, WV 26622
 PHONE: (304) 662-6486

PROFESSIONAL SURVEYOR
 STATE OF WEST VIRGINIA
 LICENSED
 No. 2000
 GEORGE R. SIX
 PLACE SEAL HERE

I, THE UNDERSIGNED, HEREBY CERTIFY THAT THIS PLAT IS CORRECT TO THE BEST OF MY KNOWLEDGE AND BELIEF AND SHOWS ALL THE INFORMATION REQUIRED BY LAW AND THE REGULATIONS ISSUED AND PRESCRIBED BY THE DEPARTMENT OF ENVIRONMENTAL PROTECTION.

Signed: *George Six*

R.P.E.: _____
 I.L.S.: P.S. No. 2000

FILE #: TAYLOR B 6H-AS DRILLED
 DRAWING #: TAYLOR B 6H-AS DRILLED
 SCALE: 1" = 200'
 MINIMUM DEGREE OF ACCURACY: 1/2500
 PROVEN SOURCE: U.S.G.S. MONUMENT THOMAS 1498.81
 OF ELEVATION: (+) DENOTES LOCATION OF WELL ON UNITED STATES TOPOGRAPHIC MAPS

DATE: JANUARY 08, 2018

OPERATOR'S WELL #: TAYLOR B 6H-AS DRILLED

API WELL #: 47 STATE COUNTY PERMIT

WELL TYPE: Oil Waste Disposal Production Deep Gas Liquid Injection Storage Shallow

WATERSHED: MIDDLE GRAVE CREEK-GRAVE CREEK

COUNTY/DISTRICT: MARSHALL \ CLAY

SURFACE OWNER: WILLIAMS OHIO VALLEY MIDSTREAM LLC

OIL & GAS ROYALTY OWNER: LEE R. & SHERRI L. TAYLOR

PERFORATE NEW FORMATION PLUG & ABANDON CLEAN OUT & REPLUG OTHER CHANGE

DRILL CONVERT DRILL DEEPER REDRILL FRACTURE OR STIMULATE PLUG OFF OLD FORMATION

TARGET FORMATION: MARCELLUS ESTIMATED DEPTH: LVD: 6,233± TMD: 14,223.66±

WELL OPERATOR: CHEVRON APPALACHIA, LLC DESIGNATED AGENT: KENNETH E. TAWNEY

Address: 700 CHERINGTON PARKWAY City: CHARLESTON State: WV Zip Code: 25301-3202



TAYLOR B
6H
PAGE 2 OF 2
AS DRILLED PLAT

03/29/2019

3-12\21	ROBERT W. ZIRKLE	9
3-12\2	ROBERT W. ZIRKLE, ET AL	8
0-2\2	TRACIE J. WEST, ET AL	7
3-12\4.3	ROGER DALE WELLS, ET AL	6
3-12\4	JOHN A. BUNGARD	5
3-12\3.1	HOWARD KUHN	4
3-12\3	HUBERT & ANDREA KUHN	3
4-9\20	JAMES D. RULONC	2
4-10\20	WILLIAMS OHIO VALLEY MIDSTREAM LLC	1
	SURFACE OWNER	
	DIST-TM\PAR	

1	ROBERT W. & SABRINA ZIRKLE
2	ROBERT W. & SABRINA ZIRKLE
3	TRACIE J. WEST
4	ROGER & SARAH WELLS
5	JOHN A. BUNGARD
6	HOWARD KUHN
7	HUBERT & ANDREA KUHN
8	CLARENCE RULONC
9	LEE R. & SHERRI L. TAYLOR
	LESSOR

SURFACE HOLE LOCATION (SH) UTM 17-NAD83(M) N:441912.42 E:52668.56 NAD 83 WV NORTH N:486412.23 E:162503.22 LAT:38.85847 LON:-80.68725 PERMITTED	APPROX. LANDING POINT UTM 17-NAD83(M) N:441212.80 E:527322.06 NAD 83 WV NORTH N:487156.14 E:162710.29 LAT:38.85864 LON:-80.68029 PERMITTED	BOTTOM HOLE LOCATION (BH) UTM 17-NAD83(M) N:441081.88 E:528443.72 NAD 83 WV NORTH N:482717.44 E:164070.18 LAT:38.84898 LON:-80.68219 PERMITTED
---	---	---

SURFACE HOLE LOCATION (SH) UTM 17-NAD83(M) N:441912.42 E:52668.56 NAD 83 WV NORTH N:486412.23 E:162503.22 LAT:38.85847 LON:-80.68725 AS DRILLED	APPROX. LANDING POINT UTM 17-NAD83(M) N:441214.87 E:527322.03 NAD 83 WV NORTH N:487143.25 E:162709.21 LAT:38.85893 LON:-80.68025 AS DRILLED	BOTTOM HOLE LOCATION (BH) UTM 17-NAD83(M) N:441083.14 E:528439.90 NAD 83 WV NORTH N:482781.81 E:164088.60 LAT:38.84703 LON:-80.68264 AS DRILLED
--	--	--

JANUARY 08, 2018

