

Well is located on topo map 6,599 feet south of Latitude: 39° 52' 30"

LINE	BEARING	DISTANCE
R1	S 16°11'27" W	258.87'
R2	N 61°56'22" E	165.39'
R3	S 89°27'09" E	174.99'
R4	N 68°18'38" W	948.50'
R5	S 40°16'56" W	719.36'
R6	S 07°26'02" E	1096.09'

SURFACE HOLE LOCATION (SHL)
UTM 17-NAD83(M) N:4411919.48 E:526680.74 NAD 83, WV NORTH N:496426.52 E:1634976.25 LAT/LON DATUM-NAD83 LAT:39.856883 LON:-80.688083

APPROX. LANDING POINT
UTM 17-NAD83(M) N:4412009.75 E:527164.39 NAD 83, WV NORTH N:496696.21 E:1636568.29 LAT/LON DATUM-NAD83 LAT:39.857683 LON:-80.682425

BOTTOM HOLE LOCATION (BHL)
UTM 17-NAD83(M) N:4410068.46 E:528764.28 NAD 83, WV NORTH N:490238.13 E:1641711.84 LAT/LON DATUM-NAD83 LAT:39.840139 LON:-80.663806



- NOTES:
- There are no water wells or developed springs within 250' of proposed well.
 - There are no existing buildings within 625' of proposed well.
 - Proposed well is greater than 100' from perennial stream, wetland, pond, reservoir or lake.
 - There are no native trout streams within 300' of proposed well.
 - Proposed well is greater than 1000' from surface/groundwater intake or public water supply.
 - It is not the purpose or intention of this plat to represent surveyed locations of the surface or mineral parcels depicted hereon. The location of the boundary lines, as shown, are based on record deed descriptions, field evidence found and/or tax map position, unless otherwise noted.

Blue Mountain Inc.
11023 MASON DIXON HIGHWAY
BURTON, WV 26562
PHONE: (304) 662-6486

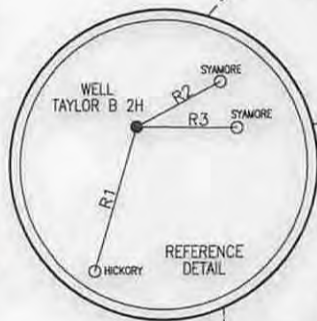

SEE PAGE 2 FOR SURFACE OWNERS AND LESSORS

LEGEND

- TOP MAP POINT
- WELL
- ALL ARE POINTS UNLESS OTHERWISE NOTED.
- MINERAL TRACT BOUNDARY
- PARCEL LINES
- WELL REFERENCE
- PROPOSED HORIZONTAL WELL
- ROAD
- STREAM CENTER LINE
- LESSORS (A)
- SURFACE OWNERS (1)
- GAS WELLS
- EXISTING WELLS
- PLUGGED WELLS

Well is located on topo map 6,012 feet west of Longitude: 80° 40' 00"

FILE #: TAYLOR B 2H
DRAWING #: TAYLOR B 2H
SCALE: 1" = 2000'
MINIMUM DEGREE OF ACCURACY: 1/2500
PROVEN SOURCE OF ELEVATION: U.S.G.S. MONUMENT THOMAS 1498.81'

I, THE UNDERSIGNED, HEREBY CERTIFY THAT THIS PLAT IS CORRECT TO THE BEST OF MY KNOWLEDGE AND BELIEF AND SHOWS ALL THE INFORMATION REQUIRED BY LAW AND THE REGULATIONS ISSUED AND PRESCRIBED BY THE DEPARTMENT OF ENVIRONMENTAL PROTECTION.

Signed: *[Signature]*
R.P.E.: _____ L.L.S.: P.S. No. 2000

GEORGE D. SIX
LICENSED
No. 2000
STATE OF WEST VIRGINIA
PROFESSIONAL SURVEYOR
PLACE SEAL HERE

(+) DENOTES LOCATION OF WELL ON UNITED STATES TOPOGRAPHIC MAPS WVDEP
OFFICE OF OIL & GAS
601 57TH STREET
CHARLESTON, WV 25304

DATE: SEPTEMBER 25, 2014
OPERATOR'S WELL #: TAYLOR B 2H
API WELL #: 47 51 01793
STATE COUNTY PERMIT

Well Type: Oil Waste Disposal Production Deep
 Gas Liquid Injection Storage Shallow

WATERSHED: MIDDLE GRAVE CREEK - GRAVE CREEK ELEVATION: 1222.00'
COUNTY/DISTRICT: MARSHALL / CLAY QUADRANGLE: GLEN EASTON, WV 7.5'
SURFACE OWNER: WILLIAMS OHIO VALLEY MIDSTREAM LLC ACREAGE: 91.93±
OIL & GAS ROYALTY OWNER: LEE R. & SHERRI L. TAYLOR ACREAGE: 760.188±

DRILL CONVERT DRILL DEEPER REDRILL FRACTURE OR STIMULATE
PLUG OFF OLD FORMATION PERFORATE NEW FORMATION PLUG & ABANDON
CLEAN OUT & REPLUG OTHER CHANGE (SPECIFY): _____

TARGET FORMATION: MARCELLUS ESTIMATED DEPTH: TVD: 6,533'± TMD: 16,199.1'±
WELL OPERATOR: CHEVRON APPALACHIA, LLC DESIGNATED AGENT: KENNETH E. TAWNEY
Address: 800 MOUNTAIN VIEW DRIVE Address: 500 LEE STREET, EAST SUITE 1600
City: SMITHFIELD State: PA Zip Code: 15478 City: CHARLESTON State: WV Zip Code: 25301-3202

04/10/2015

WATER SUPPLY EXHIBIT TAYLOR UNIT B

Date: 9/19/2014

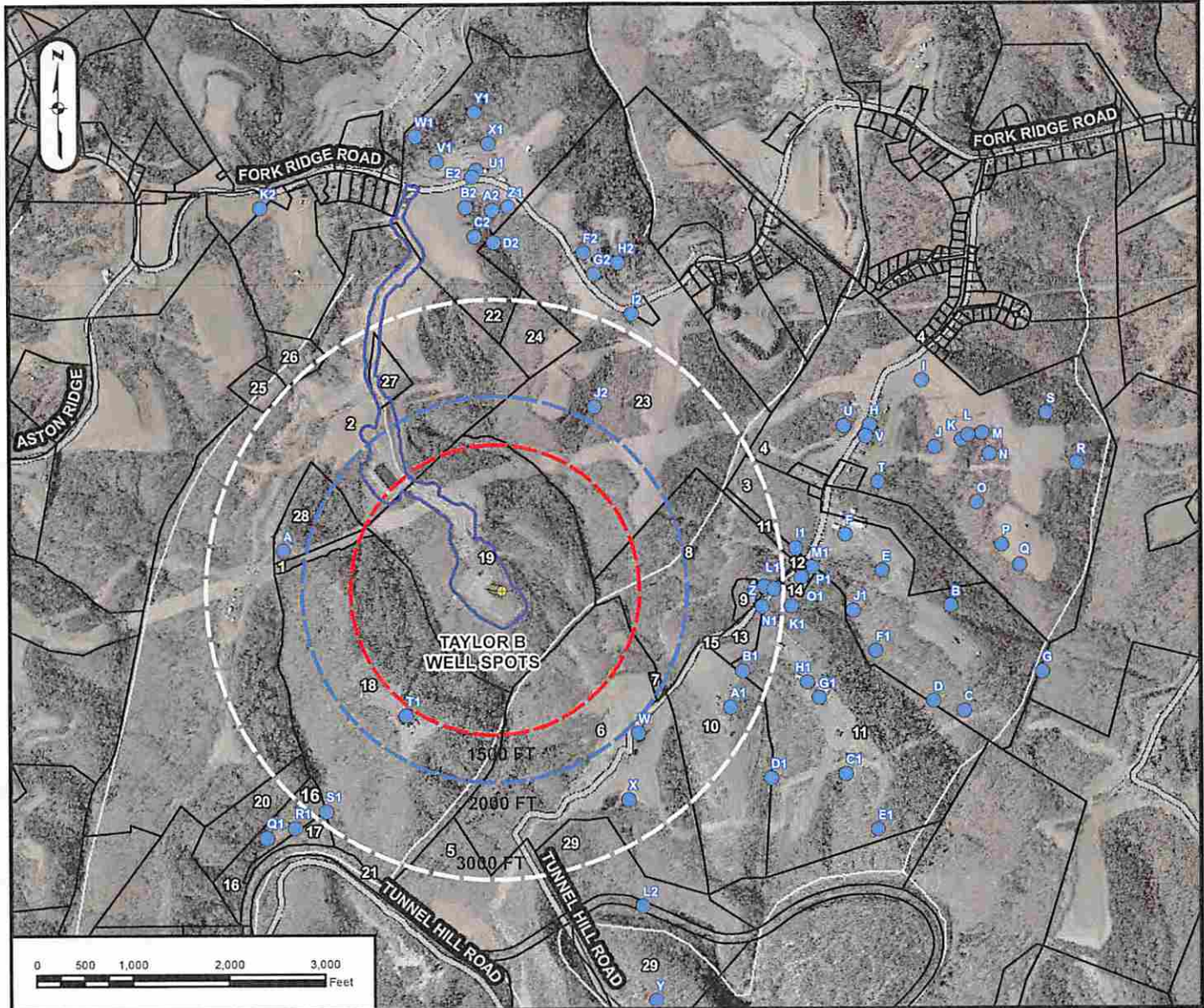

1	Wilson, Cary & Trudy Taylor, Lee et ux	4-10-19.2	9	Kuhn, Howard	3-12-3.1	17	Consolidation Coal Company	4-10-17	25	Aston, Lewis A. Jr. et ux	4-9-23
2	Williams Energy Co. Hudson, Brandy Jo & Douglas	4-10-21	10	Hardman, Mary	3-12-3.2	18	McCarthy, Brendan & Joseph Bojalad III	4-10-19	26	Standiford, William Roger et ux	4-9-23.8
3		3-11-7	11	Bungard, John	3-12-4	19	Taylor, Lee et ux Williams Energy Co.	4-10-20	27	Taylor, Lee et ux Williams Energy Co.	4-9-27
4	Blake, Herman & Evelyn Kuhn, Philip Est- Life/Howard Kuhn	3-11-8	12	Kuhn, Howard & Mary	3-12-4.2	20	Sullivan, Robert Morris	4-10-22	28	Wilson, Cary & Trudy	4-10-19.1
5		3-12-1	13	Wells, Roger Dale et al	3-12-4.3	21	Consolidation Coal Company	4-10-23	29	Conkle, Lawrence & Shirley Ests (Roy Conkle)	9-2-4
6	Kuhn, Philip Est- Life/Howard Kuhn	3-12-2	14	Kuhn, Hubert & Andrea	3-12-4.4	22	Fletcher, Nelson et ux - life	4-9-19			
7	Kuhn, Hubert & Andrea	3-12-2.1	15	Wells, Roger Dale et al	3-12-4.5	23	Rulong, James Standiford, William - exec.	4-9-20			
8	Kuhn, Hubert & Andrea	3-12-3	16	Conner, David Shawn	4-10-16	24	Rulong, James Standiford, William - exec.	4-9-22			

SURFACE OWNER: LEE TAYLOR, ET UX.

OIL/GAS OWNER: LEE R. & SHERRI L. TAYLOR

WELL OPERATOR: CHEVRON APPALACHIA, LLC

**ADDRESS: 800 MOUNTAIN VIEW DRIVE
SMITHFIELD, PA 15478**

PHONE: 724-564-3700

COUNTY: MARSHALL

DISTRICT: CLAY

SURVEYOR: BLUE MOUNTAIN INC.

**ADDRESS: 11023 MASON DIXON HIGHWAY
BURTON, WV 26562**

PHONE: 304-662-6486

RECEIVED
Office of Oil and Gas
NOV 14 2014
WV Department of
Environmental Protection