

Well is located on topo map 2,242 feet south of Latitude: 39° 55' 00"

**SEE PAGE 2 FOR SURFACE OWNERS AND LESSORS**

**NOTES:**

1. There are no water wells or developed springs within 250' of proposed well.
2. Proposed well is greater than 100' from perennial stream, wetland, pond, reservoir or lake.
3. There are no native trout streams within 300' of proposed well.
4. Proposed well is greater than 1000' from surface groundwater intake or public water supply.
5. It is not the purpose or intention of this plat to represent surveyed locations of the surface or mineral parcels depicted hereon. The location of the boundary lines, as shown, are based on record deed descriptions, field evidence found and/or tax map position, unless otherwise noted.

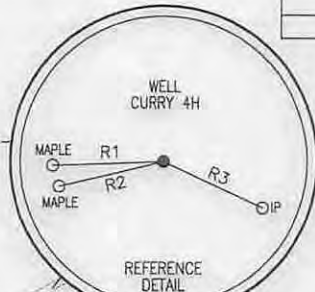
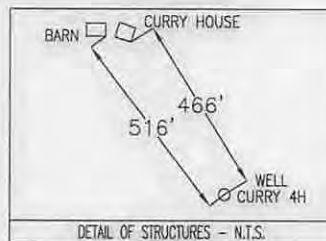

Well is located on topo map 11,454 feet west of Longitude: 80° 37' 30"

**LEGEND**

- TOPO MAP POINT
- WELL
- ALL ARE POINTS UNLESS OTHERWISE NOTED.
- MINERAL TRACT BOUNDARY
- PARCEL LINES
- WELL REFERENCE
- PROPOSED HORIZONTAL WELL
- ROAD
- STREAM CENTER LINE
- LESSORS
- SURFACE OWNERS
- GAS WELLS**
- EXISTING WELLS
- PLUGGED WELLS

**Blue Mountain Inc.**

11023 MASON DIXON HIGHWAY  
BURTON, WV 26562  
PHONE: (304) 662-6486

LINE	BEARING	DISTANCE
R1	S 87°50'03" W	231.90'
R2	S 76°36'22" W	224.63'
R3	S 64°57'55" E	227.70'
R4	N 60°55'03" E	1840.05'
R5	S 57°52'05" E	1728.91'
R6	S 38°03'22" E	2398.76'

**SURFACE HOLE LOCATION (SHL)**  
UTM 17-NAD83(M)  
N:4417815.934  
E:528524.021  
NAD83, WV NORTH  
N:515674.582  
E:1641348.454

**APPROX. LANDING POINT**  
UTM 17-NAD83(M)  
N:4417887.02  
E:528288.49  
NAD83, WV NORTH  
N:515920.789  
E:1640579.463

**BOTTOM HOLE LOCATION (BHL)**  
UTM 17-NAD83(M)  
N:4419308.51  
E:527018.96  
NAD83, WV NORTH  
N:520655.059  
E:1636491.483

FILE #: CURRY 4H  
DRAWING #: CURRY 4H  
SCALE: 1" = 2000'  
MINIMUM DEGREE OF ACCURACY: 1/2500  
PROVEN SOURCE OF ELEVATION: U.S.G.S. MONUMENT THOMAS 1498.81'

I, THE UNDERSIGNED, HEREBY CERTIFY THAT THIS PLAT IS CORRECT TO THE BEST OF MY KNOWLEDGE AND BELIEF AND SHOWS ALL THE INFORMATION REQUIRED BY LAW AND THE REGULATIONS ISSUED AND PRESCRIBED BY THE DEPARTMENT OF ENVIRONMENTAL PROTECTION.

Signed:

R.P.E.:

L.L.S.: P.S. No. 2000

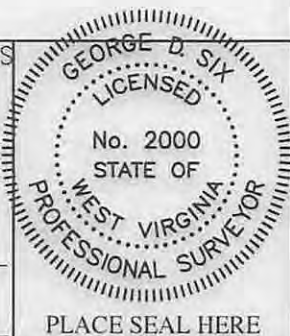

PLACE SEAL HERE

(+) DENOTES LOCATION OF WELL ON UNITED STATES TOPOGRAPHIC MAPS WVDEP  
OFFICE OF OIL & GAS  
601 57TH STREET  
CHARLESTON, WV 25304



DATE: DECEMBER 18, 2014

OPERATOR'S WELL #: CURRY 4H

API WELL #: 47 51  
STATE COUNTY PERMIT

Well Type:  Oil  Waste Disposal  Production  Deep  
 Gas  Liquid Injection  Storage  Shallow

WATERSHED: MIDDLE GRAVE CREEK-GRAVE CREEK ELEVATION: 1317.13'

COUNTY/DISTRICT: MARSHALL / WASHINGTON QUADRANGLE: MOUNDSVILLE, WV 7.5'

SURFACE OWNER: JAMES E. CURRY ACREAGE: 45.01±

OIL & GAS ROYALTY OWNER: JAMES E. CURRY ACREAGE: 429.893±

DRILL  CONVERT  DRILL DEEPER  REDRILL  FRACTURE OR STIMULATE   
PLUG OFF OLD FORMATION  PERFORATE NEW FORMATION  PLUG & ABANDON   
CLEAN OUT & REPLUG  OTHER CHANGE  (SPECIFY):

TARGET FORMATION: MARCELLUS ESTIMATED DEPTH: TVD: 6,556'± TMD: 13,301'±

WELL OPERATOR CHEVRON APPALACHIA, LLC DESIGNATED AGENT KENNETH E. TAWNEY  
Address 800 MOUNTAIN VIEW DRIVE Address 500 LEE STREET, EAST SUITE 1600  
City SMITHFIELD State PA Zip Code 15478 City CHARLESTON State WV Zip Code 25301-3202

01/16/2015



# CURRY

## 4H

### PAGE 2 OF 2

	LESSOR	DIST-TM/PAR
A	JAMES E. CURRY	14-10/15
B	JOSEPH M. & TAMARA L. CROW	14-10/17
C	JOSEPH M. & TAMARA L. CROW	14-10/16
D	DAVID L. BLAKE	14-10/8.2
E	CURTIS & FRED A BLAKE	14-10/9.1
F	MICHAEL T. & PENNY J. DAVIS	14-10/9
G	DENNIS & MICHELLE S. BLAKE	14-10/10
H	JOHN W. & MARY ALICE MILLER	14-10/4.6
	SHERI L. EVRAETS, TRUSTEE OF THE SHERI L. EVRAETS FAMILY TRUST	
J	JOHN W. & MARY ALICE MILLER	14-10/4.7
	SHERI L. EVRAETS, TRUSTEE OF THE SHERI L. EVRAETS FAMILY TRUST	
K	JOHN W. & MARY ALICE MILLER	14-10/4.8
	SHERI L. EVRAETS, TRUSTEE OF THE SHERI L. EVRAETS FAMILY TRUST	
L	L. DEXTER & SANDRA L. COFFIELD 50%	14-10/4
	SHERI L. EVRAETS, TRUSTEE OF THE SHERI L. EVRAETS FAMILY TRUST 50%	
M	L. DEXTER & SANDRA L. COFFIELD	14-10/4.3
	SHERI L. EVRAETS, TRUSTEE OF THE SHERI L. EVRAETS FAMILY TRUST	

SURFACE HOLE LOCATION (SHL)
UTM 17-NAD83(M)
N:4417815.934
E:528524.021
NAD83, WV NORTH
N:515674.582
E:1641348.454

APPROX. LANDING POINT
UTM 17-NAD83(M)
N:4417887.02
E:528288.49
NAD83, WV NORTH
N:515920.789
E:1640579.463

BOTTOM HOLE LOCATION (BHL)
UTM 17-NAD83(M)
N:4419308.51
E:527018.96
NAD83, WV NORTH
N:520655.059
E:1636491.483

	SURFACE OWNER	DIST-TM/PAR
1	JOHN J. HART ET UX	14-10/18
2	RAYMOND EUGENE FRANKLIN ET UX	14-11/9
3	DAVID LAWRENCE WILSON ET UX	14-11/8
4	DEBRA J. & RICHARD L. WAYT JR.	14-11/8.5
5	DAVID E. FRANKLIN	14-11/8.7
6	PATRICIA SUE HOSKINS	14-11/8.6
7	GREGORY SCOTT MCDONALD ET UX	14-11/8.9
8	MARY V. JAKO ET AL	14-11/8.2
9	JASON W. & AMANDA K. JOHNSON	14-11/6.5
10	RONALD R. & NITA L. ADKINS	14-11/6.9
11	ILA F. MOORE ET AL	14-11/6
12	ROBERT H. BOWMAN JR.	14-11/8.1
13	JOHN J. & BELINDA R. BAKER	14-11/8.8
14	RICHARD W. HYETT ET UX	14-11/17
15	RICHARD W. HYETT ET UX	14-11/8.4
16	RICHARD W. HYETT ET UX	14-11/8.3
17	JOSEPH MICHAEL CROW ET UX	14-10/17
18	DAVID E. HILL ET UX	14-11/7
19	DAVID E. HILL ET UX	14-11/6.10
20	DENNIS C. FISHER ET UX	14-11/6.4
21	DENNIS CLYDE FISHER	14-11/18
22	VALLIE JAMES WEST	14-10/8.1
23	VALLIE JAMES WEST	14-10/8
24	RICHARD E. HITT	14-10/8.3
25	DAVID L. BLAKE	14-10/8.2
26	MICHAEL T. DAVIS	14-10/9
27	FREDA ELIZABETH BLAKE	14-10/9.1
28	JOSEPH MICHAEL CROW	14-10/16
29	JAMES E. CURRY	14-10/15
30	JOHN J. & RENEE A. HART	14-10/19
31	JOHN J. & RENEE A. HART	14-10/19.1
32	JOHN J. HART ET UX	14-10/14
33	JAMES E. CURRY	14-10/13
34	DENNIS BLAKE ET UX	14-10/12
35	DENNIS & MICHELLE S. BLAKE	14-10/11.3
36	JOHN J. II & JENNA E. HART	14-10/11
37	JAMES E. BLAKE	14-10/11.1
38	JOHN J. HART ET UX	14-6/36
39	CARL W. & BRIDGETT L. YOHO	14-6/35
40	DENNIS BLAKE ET UX	14-10/10
41	JOHN W. & MARY ALICE MILLER	14-10/4.6
42	JOHN W. & MARY ALICE MILLER	14-10/4.7
43	JOHN W. & MARY ALICE MILLER	14-10/3
44	MARY LOU RUBINI	14-6/41.1
45	JEFFREY L. & JANET L. ALLEN	14-6/37
46	JOHN W. & MARY ALICE MILLER	14-6/41
47	BRUCE M. STRAIGHT	14-10/4.3
48	JOHN W. & MARY ALICE MILLER	14-10/4.8
49	JOSEPH D. STRAIGHT	14-10/4
50	AARON ALLEN STRAIGHT	14-10/4.5
51	RANDALL E. & CHARLOTTE REXROAD	14-10/4.4
52	JOHN W. & MARY ALICE MILLER	14-9/24
53	DANNIE J. RUZA SR.	14-9/24.1
54	DANNIE J. RUZA SR.	14-10/1
55	DANNIE J. RUZA SR.	14-10/2
56	WILLIAM H. III & LINDA BARDALL	14-7/42
57	WHEELING POWER CO.	14-7/42.1

DECEMBER 18, 2014