

Well is located on topo map 2,224 feet south of Latitude: 39° 55' 00"

**SEE PAGE 2 FOR SURFACE OWNERS AND LESSORS**

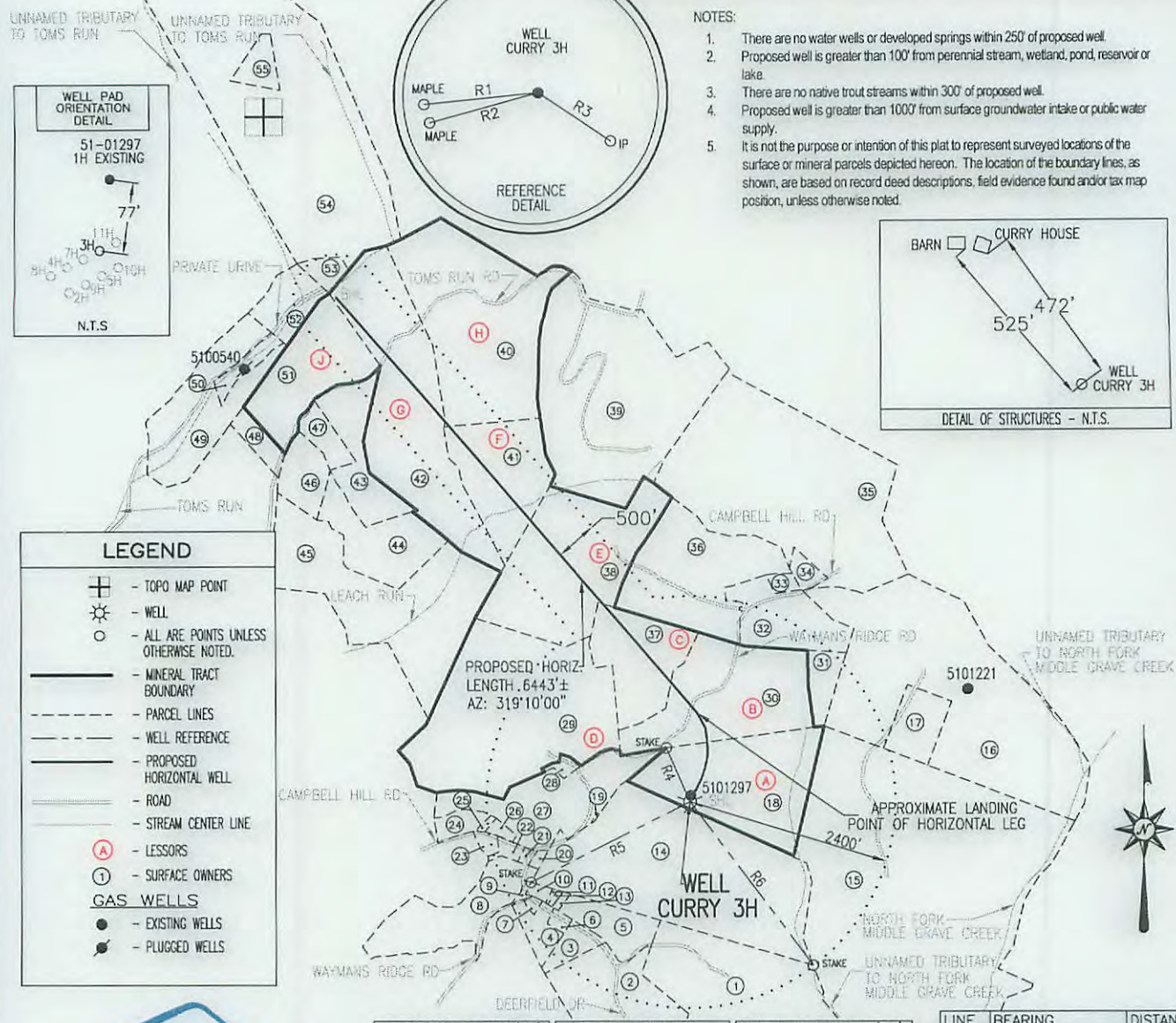

Well is located on topo map 11,419 feet west of Longitude: 80° 37' 30"

**Blue Mountain Inc.**  
 11023 MASON DIXON HIGHWAY  
 BURTON, WV 26562  
 PHONE: (304) 662-6486

SURFACE HOLE LOCATION (SHL)	APPROX. LANDING POINT	BOTTOM HOLE LOCATION (BHL)
UTM 17-NAD83(M) N:4417821.554 E:528534.835	UTM 17-NAD83(M) N:4418135.89 E:528554.84	UTM 17-NAD83(M) N:4419599.44 E:527246.64
NAD83, WV NORTH N:515692.430 E:1641384.251	NAD83, WV NORTH N:516722.812 E:1641467.139	NAD83, WV NORTH N:521597.241 E:1637254.573

LINE	BEARING	DISTANCE
R1	S 84°19'09" W	268.86'
R2	S 74°38'08" W	263.76'
R3	S 56°11'05" E	205.22'
R4	N 23°57'19" W	686.37'
R5	S 63°22'44" W	2096.90'
R6	S 37°07'00" E	2391.06'

FILE #: CURRY 3H  
 DRAWING #: CURRY 3H  
 SCALE: 1" = 2000'  
 MINIMUM DEGREE OF ACCURACY: 1/2500  
 PROVEN SOURCE OF ELEVATION: U.S.G.S. MONUMENT THOMAS 1498.81'

I, THE UNDERSIGNED, HEREBY CERTIFY THAT THIS PLAT IS CORRECT TO THE BEST OF MY KNOWLEDGE AND BELIEF AND SHOWS ALL THE INFORMATION REQUIRED BY LAW AND THE REGULATIONS ISSUED AND PRESCRIBED BY THE DEPARTMENT OF ENVIRONMENTAL PROTECTION.

Signed: *[Signature]*  
 R.P.E.: \_\_\_\_\_ L.L.S.: P.S. No. 2000



(+) DENOTES LOCATION OF WELL ON UNITED STATES TOPOGRAPHIC MAPS WVDEP  
 OFFICE OF OIL & GAS  
 601 57TH STREET  
 CHARLESTON, WV 25304



DATE: DECEMBER 18, 2014  
 OPERATOR'S WELL #: CURRY 3H  
 API WELL #: 47 51 01780 P  
 STATE COUNTY PERMIT

Well Type:  Oil  Waste Disposal  Production  Deep  
 Gas  Liquid Injection  Storage  Shallow

WATERSHED: MIDDLE GRAVE CREEK-GRAVE CREEK ELEVATION: 1317.13'  
 COUNTY/DISTRICT: MARSHALL / WASHINGTON QUADRANGLE: MOUNDVILLE, WV 7.5'

SURFACE OWNER: JAMES E. CURRY ACREAGE: 45.01±  
 OIL & GAS ROYALTY OWNER: JAMES E. CURRY ACREAGE: 441.205±

DRILL  CONVERT  DRILL DEEPER  REDRILL  FRACTURE OR STIMULATE   
 PLUG OFF OLD FORMATION  PERFORATE NEW FORMATION  PLUG & ABANDON   
 CLEAN OUT & REPLUG  OTHER CHANGE  (SPECIFY): \_\_\_\_\_

TARGET FORMATION: BURKETT ESTIMATED DEPTH: TVD: 6,372'± TMD: 13,425'±  
 WELL OPERATOR CHEVRON APPALACHIA, LLC DESIGNATED AGENT KENNETH E. TAWNEY  
 Address 800 MOUNTAIN VIEW DRIVE Address 500 LEE STREET, EAST SUITE 1600  
 City SMITHFIELD State PA Zip Code 15478 City CHARLESTON State WV Zip Code 25301-3202

11/06/2015



5101780P

# WATER SUPPLY EXHIBIT CURRY

Date: 5/9/2014

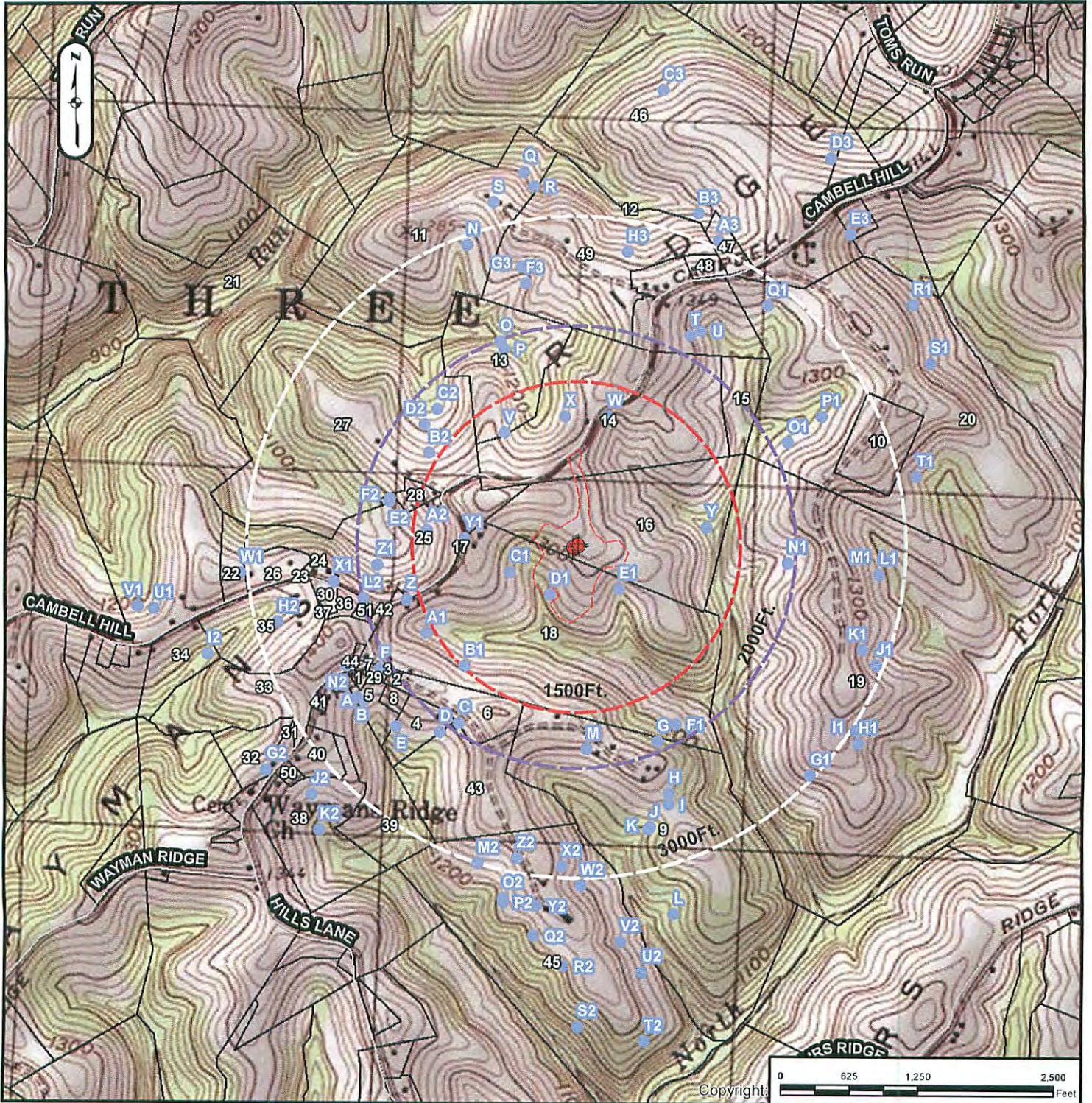

SURFACE OWNER: **JAMES E. CURRY**  
 OIL/GAS OWNER: **JAMES E. CURRY**  
 WELL OPERATOR: **CHEVRON APPALACHIA, LLC**  
 ADDRESS: **800 MOUNTAIN VIEW DRIVE**  
**SMITHFIELD, PA 15478**  
 PHONE: **724-564-3700**

COUNTY: **MARSHALL**  
 DISTRICT: **WASHINGTON**  
 SURVEYOR: **BLUE MOUNTAIN OIL AND GAS**  
 ADDRESS: **11023 MASON-DIXON HIGHWAY**  
**BURTON, WY 26562**  
 PHONE: **304-662-6489**

RECEIVED

Oil and Gas

NOV 12 2015

WV Department of

Environmental Protection

11/06/2015