

Well is located on topo map 13,083 feet south of Latitude: 39° 55' 00"

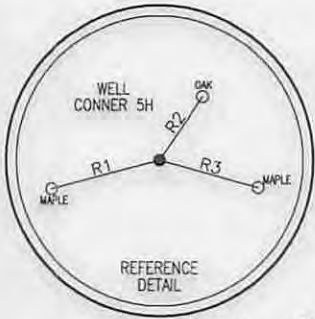

SURFACE HOLE LOCATION (SHL)
UTM 17-NAD83
 N:4414551.67
 E:521318.76
 NAD 83, WV NORTH
 N:505358.14
 E:1617525.30
 LAT/LON DATUM-NAD83
 LAT:39.880751
 LON:-80.750681

APPROX. LANDING POINT
UTM 17-NAD83
 N:4414621.88
 E:521627.31
 NAD 83, WV NORTH
 N:505571.61
 E:1618541.65
 LAT/LON DATUM-NAD83
 LAT:39.8813762
 LON:-80.7470705

BOTTOM HOLE LOCATION (BHL)
UTM 17-NAD83
 N:4412788.73
 E:523485.62
 NAD 83, WV NORTH
 N:499454.20
 E:1624539.16
 LAT/LON DATUM-NAD83
 LAT:39.8648102
 LON:-80.7254039

LEGEND

- TOPO MAP POINT
- WELL
- ALL ARE POINTS UNLESS OTHERWISE NOTED.
- MINERAL TRACT BOUNDARY
- PARCEL LINES
- WELL REFERENCE
- PROPOSED HORIZONTAL WELL
- ROAD
- STREAM CENTER LINE
- LESSORS
- SURFACE OWNERS

GAS WELLS

- EXISTING WELLS
- PLUGGED WELLS

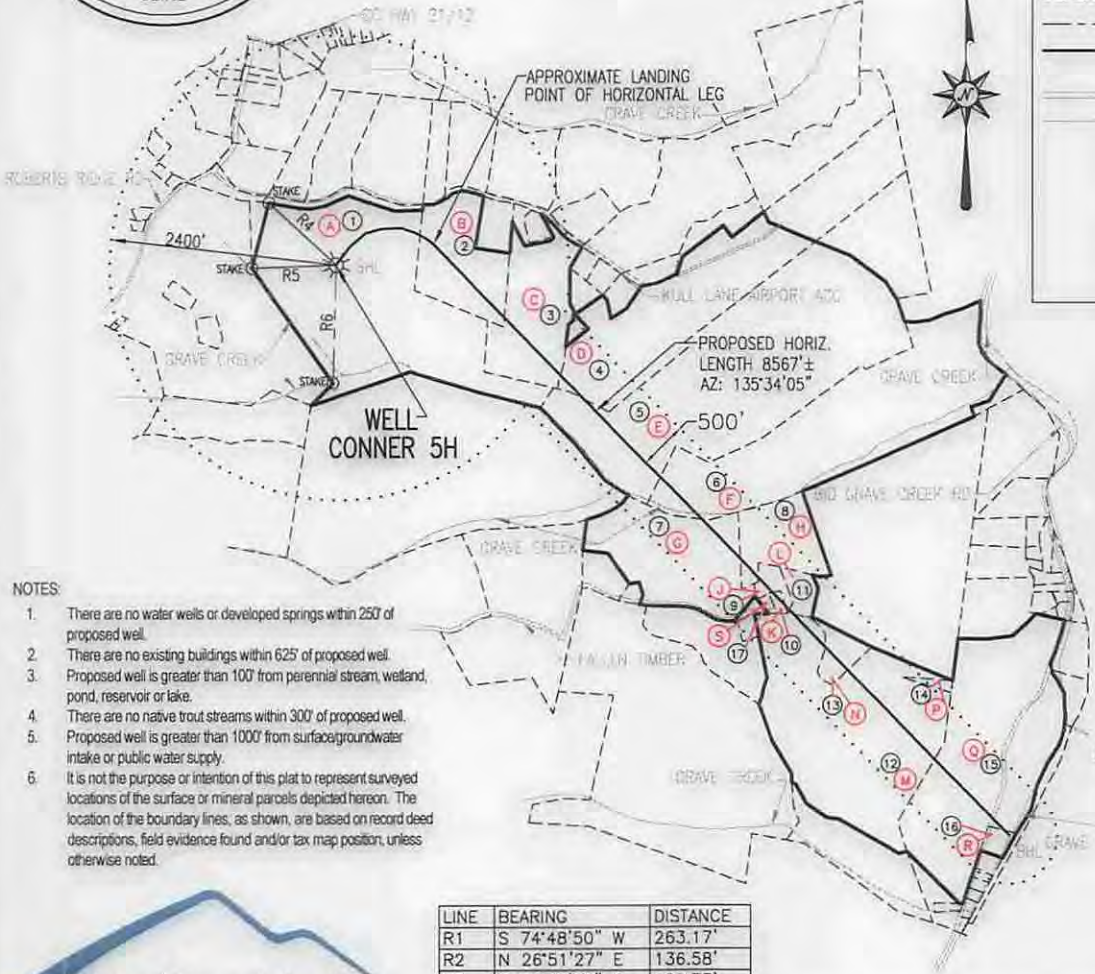

- NOTES:**
- There are no water wells or developed springs within 250' of proposed well.
 - There are no existing buildings within 625' of proposed well.
 - Proposed well is greater than 100' from perennial stream, wetland, pond, reservoir or lake.
 - There are no native trout streams within 300' of proposed well.
 - Proposed well is greater than 1000' from surface/groundwater intake or public water supply.
 - It is not the purpose or intention of this plat to represent surveyed locations of the surface or mineral parcels depicted hereon. The location of the boundary lines, as shown, are based on record deed descriptions, field evidence found and/or tax map position, unless otherwise noted.

Blue Mountain Inc.
 11023 MASON DIXON HIGHWAY
 BURTON, WV 26562
 PHONE: (304) 662-6486

LINE	BEARING	DISTANCE
R1	S 74°48'50" W	263.17'
R2	N 26°51'27" E	136.58'
R3	S 69°43'26" E	189.73'
R4	N 47°44'06" W	947.85'
R5	S 87°48'36" W	881.00'
R6	S 01°40'46" W	1215.16'

SEE PAGE 2 FOR SURFACE OWNERS AND LESSORS



Well is located on topo map 191 feet west of Longitude: 80° 45' 00"

FILE #: CONNER 5H
 DRAWING #: CONNER 5H
 SCALE: 1" = 2000'
 MINIMUM DEGREE OF ACCURACY: 1/2500
 PROVEN SOURCE OF ELEVATION: U.S.G.S. MONUMENT THOMAS 1498.81'

I, THE UNDERSIGNED, HEREBY CERTIFY THAT THIS PLAT IS CORRECT TO THE BEST OF MY KNOWLEDGE AND BELIEF AND SHOWS ALL THE INFORMATION REQUIRED BY LAW AND THE REGULATIONS ISSUED AND PRESCRIBED BY THE DEPARTMENT OF ENVIRONMENTAL PROTECTION.

Signed:

R.P.E.: _____ L.L.S.: P.S. No. 2000

GEORGE D. SIX
 LICENSED
 No. 2000
 STATE OF
 WEST VIRGINIA
 PROFESSIONAL SURVEYOR

PLACE SEAL HERE

(+) DENOTES LOCATION OF WELL ON UNITED STATES TOPOGRAPHIC MAPS WVDEP
 OFFICE OF OIL & GAS
 601 57TH STREET
 CHARLESTON, WV 25304

DATE: JULY 31, 2014
 OPERATOR'S WELL #: CONNER 5H
 API WELL #: 47 51 01771
 STATE COUNTY PERMIT

Well Type: Oil Waste Disposal Production Deep
 Gas Liquid Injection Storage Shallow

WATERSHED: MIDDLE GRAVE CREEK - GRAVE CREEK ELEVATION: 1220.45'
 COUNTY/DISTRICT: MARSHALL / CLAY QUADRANGLE: BUSINESSBURG, WV 7.5'
 SURFACE OWNER: SARAH J. KNABENSHUE ET AL ACREAGE: 81.725±
 OIL & GAS ROYALTY OWNER: SARAH J. KNABENSHUE ET AL ACREAGE: 530.757±

DRILL CONVERT DRILL DEEPER REDRILL FRACTURE OR STIMULATE
 PLUG OFF OLD FORMATION PERFORATE NEW FORMATION PLUG & ABANDON
 CLEAN OUT & REPLUG OTHER CHANGE (SPECIFY): _____

TARGET FORMATION: MARCELLUS ESTIMATED DEPTH: TVD: 6,329'± TMD: 15,531'±
 WELL OPERATOR CHEVRON APPALACHIA, LLC DESIGNATED AGENT KENNETH E. TAWNEY
 Address 800 MOUNTAIN VIEW DRIVE Address 500 LEE STREET, EAST SUITE 1600
 City SMITHFIELD State PA Zip Code 15478 City CHARLESTON State WV Zip Code 25301-3202

01/09/2015

CONNER

5H

PAGE 2 OF 2

SURFACE HOLE LOCATION (SHL)
UTM 17-NAD83 N:4414551.67 E:521318.76 NAD 83, WV NORTH N:505358.14 E:1617525.30 LAT/LON DATUM-NAD83 LAT:39.880751 LON:-80.750681

APPROX. LANDING POINT
UTM 17-NAD83 N:4414621.88 E:521627.31 NAD 83, WV NORTH N:505571.61 E:1618541.65 LAT/LON DATUM-NAD83 LAT:39.8813762 LON:-80.7470705

BOTTOM HOLE LOCATION (BHL)
UTM 17-NAD83 N:4412788.73 E:523485.62 NAD 83, WV NORTH N:499454.20 E:1624539.16 LAT/LON DATUM-NAD83 LAT:39.8648102 LON:-80.7254039

	SURFACE OWNER	DIST-TM/PAR
1	SARAH J. KNABENSHUE ET AL	4-5/55
2	ETHEL FAYE HOWE	4-5/51
3	BRADLEY C. RINE	4-5/52
4	MARSHALL CO AIRPORT AUTHORITY	4-5/54.3
5	MARY E. PERSINGER ET AL	4-5/54.1
6	CHARLES W. JR. & JUDY MERCER	4-8/16
7	CATHY R. BERISFORD	4-8/12
8	CAROL ANN JORDAN	4-8/15
9	JEANIE M. & DEAN A. HOYT	4-8/17.3
10	AMBER R. CLARK	4-8/17.2
11	RONALD P. & EILEEN C. STROPE	4-8/17.4
12	BONAR FAMILY IRREVOCABLE TRUST	4-8/18
13	HENRY W. & LINDA M. ASTON - LIFE ESTATE	4-8/18.1
14	HENRY W. & LINDA M. ASTON	4-8/19
15	MABEL JUANITA WILLIAMS	4-8/23
16	MARILYN MARTIN	4-8/23.3
17	RALPH D. HOYT ET UX	4-8/17.1

	LESSOR
A	HOWARD BONAR CONNER ET AL
B	KULL/MAGERS HEIRS
C	KULL/MAGERS HEIRS
D	MARY E. PERSINGER ET AL
E	LUCRETIA & ANTHONY JOHNSON HEIRS MARY E. PERSINGER & ASSIGNS
F	LUCRETIA & ANTHONY JOHNSON HEIRS
G	CATHY R. BERISFORD
H	CAROL A. JORDAN
J	HEIRS OF JAMES HOLMES DEAN A. & JEANIE M. HOYT
K	HEIRS OF JAMES HOLMES AMBER R. CLARK
L	HEIRS OF JAMES HOLMES RONALD P. & EILEEN C. STROPE
M	BONAR FAMILY IRREVOCABLE TRUST
N	HENRY W. & LINDA M. ASTON
P	HENRY W. & LINDA M. ASTON
Q	MABEL J. WILLIAMS
R	MARILYN MARTIN
S	HEIRS OF JAMES C. HOLMES
	RALPH D. & NORA W. HOYT

47-51-01771
H6A

JULY 31, 2014