

Well is located on topo map 13,088 feet south of Latitude: 39° 55' 00"

Well is located on topo map 205 feet west of Longitude: 80° 45' 00"

SURFACE HOLE LOCATION (SHL)
UTM 17-NAD83(M)
N:4414550.12
E:521314.46
NAD 83, WV NORTH
N:505353.29
E:1617511.10
LAT/LON DATUM-NAD83
LAT:39.8807375
LON:-80.7507316

APPROX. LANDING POINT
UTM 17-NAD83(M)
N:4414654.85
E:51319.84
NAD 83, WV NORTH
N:505696.680
E:1617534.509
LAT/LON DATUM-NAD83
LAT:39.881681
LON:-80.750667

BOTTOM HOLE LOCATION (BHL)
UTM 17-NAD83(M)
N:4416574.30
E:519940.14
NAD 83, WV NORTH
N:512071.035
E:1613112.272
LAT/LON DATUM-NAD83
LAT:39.8990087
LON:-80.7667420

- NOTES:
1. There are no water wells or developed springs within 250' of proposed well.
 2. There are no existing buildings within 625' of proposed well.
 3. Proposed well is greater than 100' from perennial stream, wetland, pond, reservoir or lake.
 4. There are no native trout streams within 300' of proposed well.
 5. Proposed well is greater than 1000' from surface/groundwater intake or public water supply.
 6. It is not the purpose or intention of this plat to represent surveyed locations of the surface or mineral parcels depicted hereon. The location of the boundary lines, as shown, are based on record deed descriptions, field evidence found and/or tax map position, unless otherwise noted.

SEE PAGE 2 FOR SURFACE OWNERS AND LESSORS

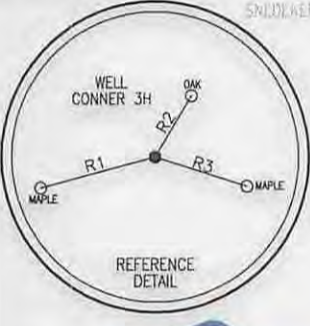
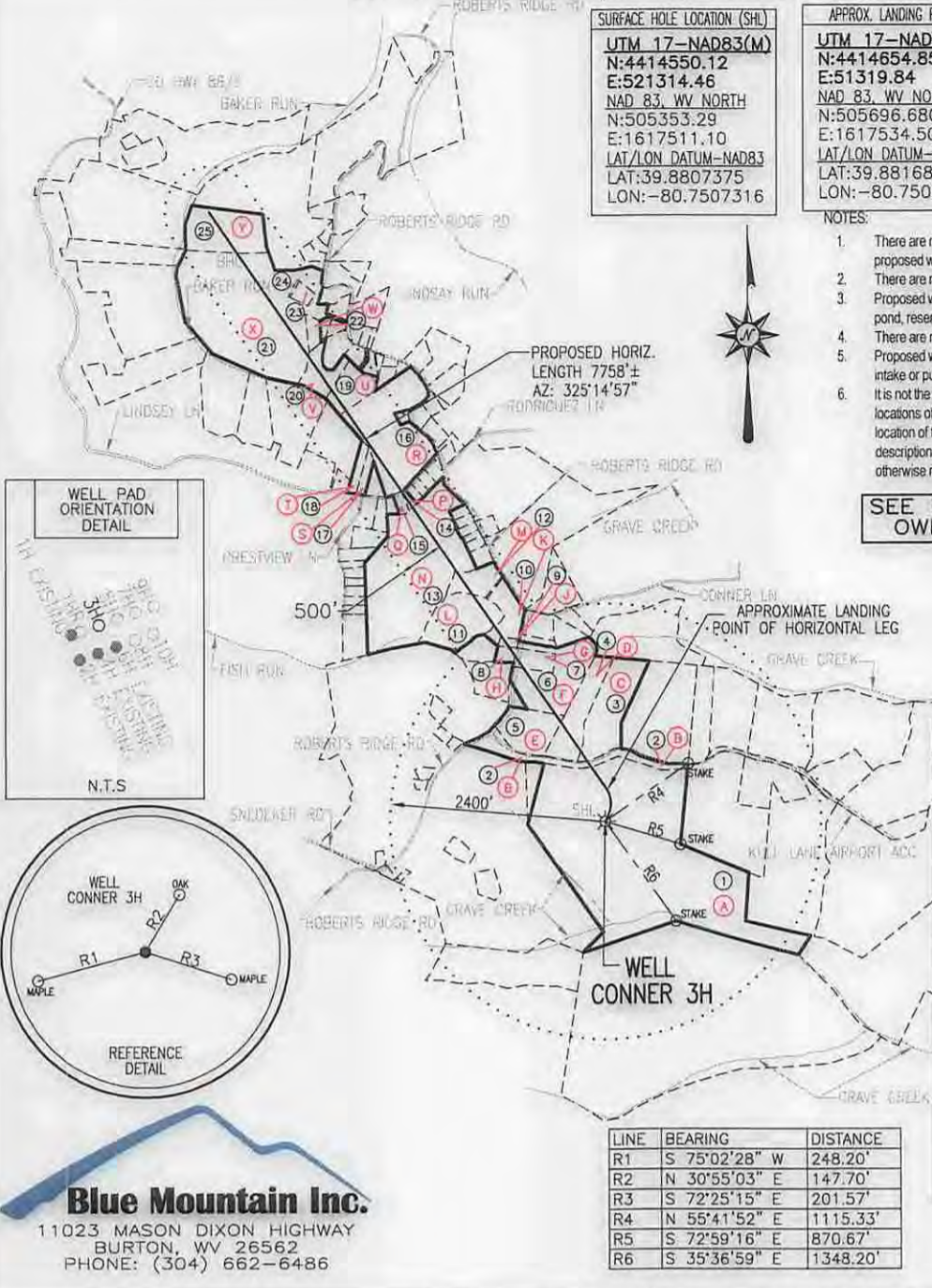

Blue Mountain Inc.
 11023 MASON DIXON HIGHWAY
 BURTON, WV 26562
 PHONE: (304) 662-6486

LINE	BEARING	DISTANCE
R1	S 75°02'28" W	248.20'
R2	N 30°55'03" E	147.70'
R3	S 72°25'15" E	201.57'
R4	N 55°41'52" E	1115.33'
R5	S 72°59'16" E	870.67'
R6	S 35°36'59" E	1348.20'

LEGEND

- TOPO MAP POINT
- WELL
- ALL ARE POINTS UNLESS OTHERWISE NOTED.
- MINERAL TRACT BOUNDARY
- PARCEL LINES
- WELL REFERENCE
- PROPOSED HORIZONTAL WELL
- ROAD
- STREAM CENTER LINE
- LESSORS
- SURFACE OWNERS
- GAS WELLS
- EXISTING WELLS
- PLUGGED WELLS

FILE #: CONNER 3H
 DRAWING #: CONNER 3H
 SCALE: 1" = 2000'
 MINIMUM DEGREE OF ACCURACY: 1/2500
 PROVEN SOURCE OF ELEVATION: U.S.G.S. MONUMENT THOMAS 1498.81'

I, THE UNDERSIGNED, HEREBY CERTIFY THAT THIS PLAT IS CORRECT TO THE BEST OF MY KNOWLEDGE AND BELIEF AND SHOWS ALL THE INFORMATION REQUIRED BY LAW AND THE REGULATIONS ISSUED AND PRESCRIBED BY THE DEPARTMENT OF ENVIRONMENTAL PROTECTION.

Signed: *George D. Six*
 R.P.E.: _____ L.L.S.: P.S. No. 2000

GEORGE D. SIX
 LICENSED
 No. 2000
 STATE OF WEST VIRGINIA
 PROFESSIONAL SURVEYOR

PLACE SEAL HERE

(+) DENOTES LOCATION OF WELL ON UNITED STATES TOPOGRAPHIC MAPS WVDEP
 OFFICE OF OIL & GAS
 601 57TH STREET
 CHARLESTON, WV 25304

DATE: JULY 31, 2014
 OPERATOR'S WELL #: CONNER 3H
 API WELL #: 47 51 **01770**
 STATE COUNTY PERMIT

Well Type: Oil Waste Disposal Production Deep
 Gas Liquid Injection Storage Shallow

WATERSHED: MIDDLE GRAVE CREEK - GRAVE CREEK ELEVATION: 1220.45'
 COUNTY/DISTRICT: MARSHALL / CLAY QUADRANGLE: BUSINESSBURG, WV 7.5'
 SURFACE OWNER: SARAH J. KNABENSHUE ET AL ACREAGE: 81.725±
 OIL & GAS ROYALTY OWNER: SARAH J. KNABENSHUE ET AL ACREAGE: 248.917±

DRILL CONVERT DRILL DEEPER REDRILL FRACTURE OR STIMULATE
 PLUG OFF OLD FORMATION PERFORATE NEW FORMATION PLUG & ABANDON
 CLEAN OUT & REPLUG OTHER CHANGE (SPECIFY): _____

TARGET FORMATION: MARCELLUS ESTIMATED DEPTH: TVD: 6,329'± TMD: 14,560'±
 WELL OPERATOR: CHEVRON APPALACHIA, LLC DESIGNATED AGENT: KENNETH E. TAWNEY
 Address: 800 MOUNTAIN VIEW DRIVE Address: 500 LEE STREET, EAST SUITE 1600
 City: SMITHFIELD State: PA Zip Code: 15478 City: CHARLESTON State: WV Zip Code: 25301-3202

01/09/2015

CONNER

3H

PAGE 2 OF 2

	SURFACE OWNER	DIST-TM/PAR
1	SARAH J. KNABENSHUE ET AL	4-5/55
2	W VA DEPT OF HIGHWAYS	4-5/65
3	CLEMENT R. & NANCY L. SHUTLER	4-5/56.3
4	CLEMENT R. SHUTLER ET UX	4-5/56.2
5	LARRY S. RODRIGUEZ ET UX	4-5/56.1
6	SIDNEY L. RAPER ET UX	4-5/60
7	ROCKY LEE DOBBS	4-5/60.2
8	THOMAS W. BERISFORD ET UX	4-5/61
9	JEREMY S. HILL	4-5/19.6
10	SAMUEL J. WOOD ET UX	4-5/19
11	JOHN A. & TIFFANY ROBBINS	4-5/19.7
12	JOHN A. & TIFFANY A. ROBBINS	4-5/19.9
13	CURTIS G. & SHERRI A. MASON	4-5/19.8
14	GREGORY S. & BARBARA A. LUSK	4-5/20.6
15	*GREGORY S. & BARBARA A. LUSK	4-5/20.2
16	JOSEPH L. & CHRISTEN R. BLAKE	4-2/27
17	*KATHY J. LEMASTERS	4-5/3
18	*LEOTA M. ALLEN EST	4-5/2
19	TOM C. HERRON	4-2/24.4
20	ROBERT RUTAN ET UX	4-2/23
21	ROBERT G. MARSH ET UX	4-2/20
22	*ROBERT & MARY MARSH	4-2/20.1
23	MARGARET A. YEATER	4-2/20.5
24	MARGARET A. YEATER	4-2/20.6
25	ROBERT G. MARSH ET UX	4-2/20.2

	LESSOR
A	HOWARD BONAR CONNER ET AL
B	HOWARD T. CONNER
	SARAH J. KNABENSHUE
	MARY L. WHITTINGTON
C	R. A. CLEMENT & NANCY L. SHUTLER
D	R. A. CLEMENT & NANCY L. SHUTLER
E	LARRY S. & SUSAN D. RODRIGUEZ
F	SIDNEY L. RAPER
G	RUSSELL A. & CAROL E. MCCLURE
H	THOMAS W. & MAXINE I. BERISFORD
J	JEREMY S. & BRITTA HILL
K	SAMUEL J. & GERALDINE WOOD
L	DANIEL J. FECAT
	MELISA A. FECAT
M	DANIEL J. FECAT
	MELISA A. FECAT
N	CURTIS G. & SHERRI A. MASON
P	GREGORY S. & BARBARA A. LUSK
Q	*GREGORY S. & BARBARA A. LUSK
R	JOSEPH L. & CHRISTEN R. BLAKE
S	*KATHY J. & ROBERT B. LEMASTERS
T	*LEOTA M. ALLEN
U	TOM C. HERRON
V	ROBERT G. & LINDA L. RUTAN
W	*ROBERT G. & MARY C. MARSH
X	ROBERT & MARY MARSH
Y	FINCH HEIRS

47-51-01770
H6A

* - DENOTES PARCEL WITHIN 30 FEET OF PLANNED WELL BORE

SURFACE HOLE LOCATION (SHL)	APPROX. LANDING POINT	BOTTOM HOLE LOCATION (BHL)
UTM 17-NAD83(M) N:4414550.12 E:521314.46 NAD 83, WV NORTH N:505353.29 E:1617511.10 LAT/LON DATUM-NAD83 LAT:39.8807375 LON:-80.7507316	UTM 17-NAD83(M) N:4414654.85 E:51319.84 NAD 83, WV NORTH N:505696.680 E:1617534.509 LAT/LON DATUM-NAD83 LAT:39.881681 LON:-80.750667	UTM 17-NAD83(M) N:4416574.30 E:519940.14 NAD 83, WV NORTH N:512071.035 E:1613112.272 LAT/LON DATUM-NAD83 LAT:39.8990087 LON:-80.7667420