



west virginia department of environmental protection

Office of Oil and Gas
601 57th Street, S.E.
Charleston, WV 25304
(304) 926-0450
fax: (304) 926-0452

Harold D. Ward, Cabinet Secretary
www.dep.wv.gov

Monday, October 4, 2021
WELL WORK PERMIT
Horizontal 6A / Drilling Deeper

HG ENERGY II APPALACHIA, LLC
5260 DUPONT ROAD
PARKERSBURG, WV 26101

Re: Permit approval for MND 1 BHS
47-051-01768-00-00

This well work permit is evidence of permission granted to perform the specified well work at the location described on the attached pages and located on the attached plat, subject to the provisions of Chapter 22 of the West Virginia Code of 1931, as amended, and all rules and regulations promulgated thereunder, and to any additional specific conditions and provisions outlined in the pages attached hereto. Notification shall be given by the operator to the Oil and Gas Inspector at least 24 hours prior to the construction of roads, locations, and/or pits for any permitted work. In addition, the well operator shall notify the same inspector 24 hours before any actual well work is commenced and prior to running and cementing casing. Spills or emergency discharges must be promptly reported by the operator to 1-800-642-3074 and to the Oil and Gas Inspector.

Please be advised that form WR-35, Well Operators Report of Well Work is to be submitted to this office within 90 days of completion of permitted well work, as should form WR-34 Discharge Monitoring Report within 30 days of discharge of pits, if applicable. Failure to abide by all statutory and regulatory provisions governing all duties and operations hereunder may result in suspension or revocation of this permit and, in addition, may result in civil and/or criminal penalties being imposed upon the operators.

Per 35 CSR 4-5.2.g this permit will expire in two (2) years from the issue date unless permitted well work is commenced. If there are any questions, please feel free to contact me at (304) 926- 0450.

James A. Martin
Chief

Operator's Well Number: MND 1 BHS
Farm Name: MURRAY ENERGY CORPORATION
U.S. WELL NUMBER: 47-051-01768-00-00
Horizontal 6A Drilling Deeper
Date Issued: 10/4/2021

PERMIT CONDITIONS

West Virginia Code § 22-6A-8(d) allows the Office of Oil and Gas to place specific conditions upon this permit. Permit conditions have the same effect as law. Failure to adhere to the specified permit conditions may result in enforcement action.

CONDITIONS

1. Operator shall install signage per § 22-6A-8g (6) (B) at all source water locations included in their approved water management plan within 24 hours of water management plan activation.
2. Oil and gas water supply wells will be registered with the Office of Oil and Gas and all such wells will be constructed and plugged in accordance with the standards of the Bureau for Public Health set forth in its Legislative rule entitled *Water Well Regulations*, 64 C.S.R. 19. Operator is to contact the Bureau of Public Health regarding permit requirements. In lieu of plugging, the operator may transfer the well to the surface owner upon agreement of the parties. All drinking water wells within fifteen hundred feet of the water supply well shall be flow tested by the operator upon request of the drinking well owner prior to operating the water supply well.
3. 24 hours prior to the initiation of the completion process the operator shall notify the Chief or his designee.
4. During the completion process the operator shall monitor annular pressures and report any anomaly noticed to the chief or his designee immediately.
5. If any explosion or other accident causing loss of life or serious personal injury occurs in or about a well or well work on a well, the well operator or its contractor shall give notice, stating the particulars of the explosion or accident, to the oil and gas inspector and the Chief, within 24 hours of said accident.
6. The operator shall provide to the Office of Oil and Gas the dates of each of the following within 30 days of their occurrence: completion of construction of the well pad, commencement of drilling, cessation of drilling, completion of any other permitted well work, and completion of the well. Such notice shall be provided by sending an email to DEPOOGNotify@wv.gov.

STATE OF WEST VIRGINIA
DEPARTMENT OF ENVIRONMENTAL PROTECTION, OFFICE OF OIL AND GAS
WELL WORK PERMIT APPLICATION

1) Well Operator: HG Energy II Appalachia, L.P. 494519932 Marshall Clay Powhatan Point
Operator ID County District Quadrangle

2) Operator's Well Number: MND1 BHS Well Pad Name: MND1

3) Farm Name/Surface Owner: Murray Energy Corp Public Road Access: County Highway 88/8

4) Elevation, current ground: 1150' Elevation, proposed post-construction: 1150' (pad constructed)

5) Well Type (a) Gas X Oil _____ Underground Storage _____
Other _____
(b) If Gas Shallow X Deep _____
Horizontal X

6) Existing Pad: Yes or No Yes

7) Proposed Target Formation(s), Depth(s), Anticipated Thickness and Expected Pressure(s):
Marcellus 6130' - 6185', 55' Thick, 4204 psi Bany Hill 8-2-21

8) Proposed Total Vertical Depth: 6175'

9) Formation at Total Vertical Depth: Marcellus

10) Proposed Total Measured Depth: 14567'

11) Proposed Horizontal Leg Length: 7476'

12) Approximate Fresh Water Strata Depths: 521', 538', 801', 898', 947'

13) Method to Determine Fresh Water Depths: Nearest offset well

14) Approximate Saltwater Depths: None

15) Approximate Coal Seam Depths: 620' - 692'

16) Approximate Depth to Possible Void (coal mine, karst, other): None anticipated

17) Does Proposed well location contain coal seams directly overlying or adjacent to an active mine? Yes X No _____

(a) If Yes, provide Mine Info: Name: Wells are located in abandoned area of McElroy Mine
Depth: 692' to seam base
Seam: Pittsburgh #8
Owner: Consol Mining Company, LLC

RECEIVED
Office of Oil and Gas

SEP 1 2021

18) CASING AND TUBING PROGRAM

TYPE	Size (in)	New or Used	Grade	Weight per ft. (lb/ft)	FOOTAGE: For Drilling (ft)	INTERVALS: Left in Well (ft)	CEMENT: Fill-up (Cu. Ft.)/CTS
Conductor	20"	New	J-55	94	40' "Already grouted in"	40' ✓	CTS
Fresh Water	13 3/8"	New	J-55	54.5	1100'	1100' ✓	40% excess yield = 1.20, CTS
Coal							
Intermediate	9 5/8"	New	J-55	40	2500'	2500' ✓	40% excess, CTS
Production	5 1/2"	New	P-110	23	14567'	14567' ✓	20% excess, lead yield = 1.19, CTS
Tubing							
Liners							

B.S. 8-2-21

TYPE	Size (in)	Wellbore Diameter (in)	Wall Thickness (in)	Burst Pressure (psi)	Anticipated Max. Internal Pressure (psi)	Cement Type	Cement Yield (cu. ft./k)
Conductor	20"	26"	0.438	2110		Type 1, Class A	CTS
Fresh Water	13 3/8"	17.5"	0.380	2730		Type 1, Class A	40% excess, yield = 1.20, CTS
Coal							
Intermediate	9 5/8"	12 1/4"	0.395	3950		Type 1, Class A	40% excess, CTS
Production	5 1/2"	8 1/2"	0.415	14520 ✓	10000	Type 1, Class A	20% excess, lead yield = 1.19, CTS
Tubing							
Liners							

PACKERS

Kind:				
Sizes:				
Depths Set:				

19) Describe proposed well work, including the drilling and plugging back of any pilot hole:

Drill the vertical depth to the Marcellus at an estimated total vertical depth of approximately 6,175 feet. Drill horizontal leg to estimated 7,476' lateral length, 14,567' TMD. Hydraulically fracture and stimulate and be capable of producing from the Marcellus Formation. Should we encounter an unanticipated void in the coal, we will install a minimum of 20' of casing below the void but not more than 100' below the void, set a basket and grout to surface.

20) Describe fracturing/stimulating methods in detail, including anticipated max pressure and max rate:

The stimulation will be multiple stages divided over the lateral length of the well. Stage spacing is dependent upon engineering design. Slickwater fracturing technique will be utilized on each stage using sand, water and chemicals. See attached list. Maximum pressure not to exceed 10,000 psi.

21) Total Area to be disturbed, including roads, stockpile area, pits, etc., (acres): 9.0 (already built)

22) Area to be disturbed for well pad only, less access road (acres): 7.6 (already built)

23) Describe centralizer placement for each casing string:

Conductor - N/A
Surface Casing - Bow Springs (over collars) on first 2 joints then every third joint to 100' from surface
Intermediate Casing - Bow Springs (over collars) on first 12 joints, then every third joint to 100' from surface
Production Casing - Run 1 spiral centralizer every 5 joints from the top of the curve to surface. Run 1 spiral centralizer every 3 joints from the 1st 5.5' long joint to the top of the curve.

24) Describe all cement additives associated with each cement type:

Conductor - Already grouted in
Surface Casing - "15.0 ppg PNE-1 + 3% bwoc CaCl 40% Excess/Yield=1.20 / CTS"
Intermediate Casing - "15.0 ppg PNE-1 + 2.5% bwoc CaCl 40% Excess / T&E: 15.0 ppg PNE-1 + 2.5% bwoc CaCl zero% Excess. CTS CTS"
Production Casing - "Lead: 14.5 ppg POZ-PNE-1 + 0.3% bwoc R3 + 1% bwoc EC1 + 0.75 gal/tk FP13L + 0.3% bwoc MPA17020% Excess/Lead Yield=1.197al Yield=1.94CTS"

25) Proposed borehole conditioning procedures:

Conductor - Once at casing setting depth, ensure hole is clean at TD
Surface Casing - Circulate & condition @ TD w/ Air. R/H w/ casing & fill w/ Fresh Water. Circulate a minimum of 1 hole volume, plus 30 bbls of 6% bentonite Gel/SO₂ of poly flake, then clear casing w/ Fresh Water prior to pumping cement.
Intermediate Casing - Circulate & condition @ TD w/ Air. R/H w/ casing & fill w/ Fresh Water. Circulate a minimum of 1 hole volume, plus 30 bbls of 6% bentonite Gel/SO₂ of poly flake, then clear casing w/ Fresh Water prior to pumping cement.
Production Casing - Once on bottom/TD with casing, circulate at max allowable pump rate for at least 2x bottoms up, or until returns and pump pressures indicate the hole is clean. Circulate a minimum of one hole volume prior to pumping cement.

*Note: Attach additional sheets as needed.

MND1 Well Pad
Cement Additives

4705101768

Material Name	Material Type	Material Description	CAS #																		
Premium NE-1	Portland Cement	Premium NE-1 is a portland cement with early compressive strength properties.	<table border="1"> <thead> <tr> <th>Ingredient name</th> <th>%</th> <th>CAS number</th> </tr> </thead> <tbody> <tr> <td>Portland cement</td> <td>90 - 100</td> <td>65997-15-1</td> </tr> <tr> <td>Calcium oxide</td> <td>1 - 5</td> <td>1305-78-8</td> </tr> <tr> <td>Magnesium oxide</td> <td>1 - 5</td> <td>1309-48-4</td> </tr> <tr> <td>Crystalline silica: Quartz (SiO2)</td> <td>0.1 - 1</td> <td>14808-60-7</td> </tr> </tbody> </table>	Ingredient name	%	CAS number	Portland cement	90 - 100	65997-15-1	Calcium oxide	1 - 5	1305-78-8	Magnesium oxide	1 - 5	1309-48-4	Crystalline silica: Quartz (SiO2)	0.1 - 1	14808-60-7			
Ingredient name	%	CAS number																			
Portland cement	90 - 100	65997-15-1																			
Calcium oxide	1 - 5	1305-78-8																			
Magnesium oxide	1 - 5	1309-48-4																			
Crystalline silica: Quartz (SiO2)	0.1 - 1	14808-60-7																			
Bentonite	Extender	Commonly called gel, it is a clay material used as a cement extender and to control excessive free water.	<table border="1"> <thead> <tr> <th>Ingredient name</th> <th>%</th> <th>CAS number</th> </tr> </thead> <tbody> <tr> <td>bentonite</td> <td>90 - 100</td> <td>1302-78-9</td> </tr> <tr> <td>Crystalline silica: Quartz (SiO2)</td> <td>5 - 10</td> <td>14808-60-7</td> </tr> </tbody> </table>	Ingredient name	%	CAS number	bentonite	90 - 100	1302-78-9	Crystalline silica: Quartz (SiO2)	5 - 10	14808-60-7									
Ingredient name	%	CAS number																			
bentonite	90 - 100	1302-78-9																			
Crystalline silica: Quartz (SiO2)	5 - 10	14808-60-7																			
Calcium Chloride	Accelerator	A powdered, flaked or pelletized material used to decrease thickening time and increase the rate of strength development	<table border="1"> <thead> <tr> <th>Ingredient name</th> <th>%</th> <th>CAS number</th> </tr> </thead> <tbody> <tr> <td>Calcium chloride</td> <td>90 - 100</td> <td>10043-52-4</td> </tr> </tbody> </table>	Ingredient name	%	CAS number	Calcium chloride	90 - 100	10043-52-4												
Ingredient name	%	CAS number																			
Calcium chloride	90 - 100	10043-52-4																			
Cello Flake	Lost Circulation	Graded (3/8 to 3/4 inch) cellophane flakes used as a lost circulation material.	<table border="1"> <thead> <tr> <th>Ingredient name</th> <th>%</th> <th>CAS number</th> </tr> </thead> <tbody> <tr> <td>No hazardous ingredient</td> <td></td> <td></td> </tr> </tbody> </table>	Ingredient name	%	CAS number	No hazardous ingredient														
Ingredient name	%	CAS number																			
No hazardous ingredient																					
FP-13L	Foam Preventer	FP-13L is a clear liquid organic phosphate antifoaming agent used in cementing operations. It is very effective minimizing air entrapment and preventing foaming tendencies of latex systems.	<table border="1"> <thead> <tr> <th>Ingredient name</th> <th>%</th> <th>CAS number</th> </tr> </thead> <tbody> <tr> <td>Tributyl phosphate</td> <td>90 - 100</td> <td>126-73-8</td> </tr> </tbody> </table>	Ingredient name	%	CAS number	Tributyl phosphate	90 - 100	126-73-8												
Ingredient name	%	CAS number																			
Tributyl phosphate	90 - 100	126-73-8																			
Granulated Sugar	Retarder	Used to retard cement returns at surface. A proprietary product that provides expansive properties and improves bonding at low to moderate temperatures.	<table border="1"> <thead> <tr> <th>Ingredient name</th> <th>%</th> <th>CAS number</th> </tr> </thead> <tbody> <tr> <td>Sucrose</td> <td>90 - 100</td> <td>57-50-1</td> </tr> </tbody> </table>	Ingredient name	%	CAS number	Sucrose	90 - 100	57-50-1												
Ingredient name	%	CAS number																			
Sucrose	90 - 100	57-50-1																			
EC-1			<table border="1"> <thead> <tr> <th>Ingredient name</th> <th>%</th> <th>CAS number</th> </tr> </thead> <tbody> <tr> <td>Calcium magnesium oxide</td> <td>90 - 100</td> <td>37247-91-9</td> </tr> </tbody> </table>	Ingredient name	%	CAS number	Calcium magnesium oxide	90 - 100	37247-91-9												
Ingredient name	%	CAS number																			
Calcium magnesium oxide	90 - 100	37247-91-9																			
MPA-170	Gas Migration	Multi-purpose polymer additive used to control free fluid, fluid loss, rheology, and gas migration.	<table border="1"> <thead> <tr> <th>Ingredient name</th> <th>%</th> <th>CAS number</th> </tr> </thead> <tbody> <tr> <td>No hazardous ingredient</td> <td></td> <td></td> </tr> </tbody> </table>	Ingredient name	%	CAS number	No hazardous ingredient														
Ingredient name	%	CAS number																			
No hazardous ingredient																					
Poz (Fly Ash)	Base	A synthetic pozzolan, (primarily Silicon Dioxide). When blended with cement, Pozzolan can be used to create lightweight cement slurries used as either a filler slurry or a sulfate resistant completion cement.	<table border="1"> <thead> <tr> <th>Ingredient name</th> <th>%</th> <th>CAS number</th> </tr> </thead> <tbody> <tr> <td>Crystalline silica: Quartz (SiO2)</td> <td>5 - 10</td> <td>14808-60-7</td> </tr> <tr> <td>Calcium oxide</td> <td>1 - 5</td> <td>1305-78-8</td> </tr> </tbody> </table>	Ingredient name	%	CAS number	Crystalline silica: Quartz (SiO2)	5 - 10	14808-60-7	Calcium oxide	1 - 5	1305-78-8									
Ingredient name	%	CAS number																			
Crystalline silica: Quartz (SiO2)	5 - 10	14808-60-7																			
Calcium oxide	1 - 5	1305-78-8																			
T-3	Retarder	A low temperature retarder used in a wide range of slurry formulations to extend the slurry thickening time.	<table border="1"> <thead> <tr> <th>Ingredient name</th> <th>%</th> <th>CAS number</th> </tr> </thead> <tbody> <tr> <td>Organic acid salt</td> <td>40 - 50</td> <td>Trade secret.</td> </tr> </tbody> </table>	Ingredient name	%	CAS number	Organic acid salt	40 - 50	Trade secret.												
Ingredient name	%	CAS number																			
Organic acid salt	40 - 50	Trade secret.																			
T-5	Surfactant	Used to water wet casing and formation to facilitate cement bonding.	<table border="1"> <thead> <tr> <th>Ingredient name</th> <th>%</th> <th>CAS number</th> </tr> </thead> <tbody> <tr> <td>2-Butoxyethanol</td> <td>20 - 30</td> <td>111-76-2</td> </tr> <tr> <td>Proprietary surfactant</td> <td>10 - 20</td> <td>Trade secret.</td> </tr> <tr> <td>D-Glucopyranose, oligomeric, C10-16-alkyl glycosides</td> <td>5 - 10</td> <td>110615-47-9</td> </tr> <tr> <td>Alkylarylsulfonate amine salt</td> <td>1 - 5</td> <td>Trade secret.</td> </tr> <tr> <td>Polyoxyalkylenes</td> <td>0.1 - 1</td> <td>Trade secret.</td> </tr> </tbody> </table>	Ingredient name	%	CAS number	2-Butoxyethanol	20 - 30	111-76-2	Proprietary surfactant	10 - 20	Trade secret.	D-Glucopyranose, oligomeric, C10-16-alkyl glycosides	5 - 10	110615-47-9	Alkylarylsulfonate amine salt	1 - 5	Trade secret.	Polyoxyalkylenes	0.1 - 1	Trade secret.
Ingredient name	%	CAS number																			
2-Butoxyethanol	20 - 30	111-76-2																			
Proprietary surfactant	10 - 20	Trade secret.																			
D-Glucopyranose, oligomeric, C10-16-alkyl glycosides	5 - 10	110615-47-9																			
Alkylarylsulfonate amine salt	1 - 5	Trade secret.																			
Polyoxyalkylenes	0.1 - 1	Trade secret.																			

10/08/2021

4705101768



MND1BHS
Marcellus Shale Horizontal
Marshall County, WV

MND1BHS SHL

494203.93N 1642174.67E

Ground Elevation

1150'

MND1BHS LP

495436.03N 1643468.09E

Azm

325°

MND1BHS BHL

501558.88N 1639180.83E

WELLBORE DIAGRAM	HOLE	CASING	GEOLOGY	TOP	BASE	MUD	CEMENT	CENTRALIZERS	CONDITIONING	COMMENTS	
	26'	20" 94# J-55	Conductor	0	40	AIR	*Already Grouted In*	N/A	Once at casing setting depth, ensure hole is clean at TD	Conductor casing = 0.438" wall thickness Burst=2110 psi	
			Conductor already set								
	17.5'	13-3/8" 54.5# J-55 BTC	Fresh Water	538', 801', 898', 947'							
			Surface Casing	0	1100	AIR	15.6 ppg PNE-1 + 3% bwoc CaCl 40% Excess Yield=1.20 /CTS	Bow Springs (over collars) on first 2 joints then every third joint to 100' from surface	Circulate & condition @ TD w/ Air. RIH w/ casing & fill w/ Fresh Water. Circulate a minimum of 1 hole volume, plus 30 bbls of 6% bentonite Gel/50# of poly flake, then clear casing w/ Fresh Water prior to pumping cement.	Surface casing = 0.380" wall thickness Burst=2730 psi	
			Coal(s)	687'-697'							
	12.25'	9 5/8" 40# J 55 BTC	Big Lime / Big Injun	1906 / 2024	2024 / 2137						
			Pocono / Price	2137	2290	AIR	Lead: 15.4 ppg PNE-1 + 2.5% bwoc CaCl 40% Excess / Tail: 15.9 ppg PNE-1 + 2.5% bwoc CaCl zero% Excess. CTS	Bow Springs (over collars) on first 12 joints, then every third joint to 100' from surface	Circulate & condition @ TD w/ Air. RIH w/ casing & fill w/ Fresh Water. Circulate a minimum of 1 hole volume, plus 30 bbls of 6% bentonite Gel/50# of poly flake, then clear casing w/ Fresh Water prior to pumping cement.	Intermediate casing = 0.395" wall thickness Burst=3950 psi	
			5th Sand / Weir	2426	2451						
			Intermediate Casing	0	2500						
	8.5" Vertical	5-1/2" 23# P-110 HC CDC HTQ	Specklay	3254	3300	AIR and/or 9.0ppg SOBMs	Lead: 14.6 ppg POZ:PNE-1 + 0.3% bwoc R3 + 1% bwoc EC1 + 0.75 gal/sk FP13L + 0.3% bwoc MPA 170 Tail: 14.8 ppg PNE-1 + 0.35% bwoc R3 + 0.75 gal/sk FP13L + 50% bwoc ASCA1 + 0.6% bwoc MPA 170 20% Excess Lead Yield=1.19 Tail Yield=1.94 CTS	Run 1 spiral centralizer every 5 joints from the top of the curve to surface.	Once on bottom/TD with casing, circulate at max allowable pump rate for at least 2x bottoms up, or until returns and pump pressure indicates the hole is clean. Circulate a minimum of one hole volume prior to pumping cement.	Production casing = 0.415" wall thickness Burst=14520 psi Note: Actual centralizer schedules may be changed due to hole conditions	
			Java	4805	4900						
			Pipe Creek	4900	4987						
			Angola	4987	5589						
			Rheinstreet	5589	5890						
			Cashaqua	5890	5962						
	Middlesex		5962	5985							
	West River		5985	6046							
	Burkett		6046	6071							
	Tully		6071	6095							
8.5" Lateral		Hamilton	6095	6130							
		Marcellus	6130	6185							
		TMD / TVD	14567	6175	11.5ppg-12.5ppg SOBMs						
		Onondaga	6185								

LP @ 6175' TVD / 7091' MD

8.5" Hole - Cemented Long String
5-1/2" 23# P-110 HC CDC HTQ

+/-7476' ft Lateral

TD @ +/-6175' TVD
+/-14567' MD

X-Centralizers

WR-35 Copy from AX

WR-35
Rev. 8/23/13

Page 1 of 5

State of West Virginia
Department of Environmental Protection - Office of Oil and Gas
Well Operator's Report of Well Work

RECEIVED
Office of Oil and Gas

AUG 01 2017

WV Department of
Environmental Protection

API 47-051-01768 County Marshall District Clay
Quad Powhatan Point Pad Name MND 1 Field/Pool Name Marcellus
Farm name CNX Gas Company, LLC ET AL Murray Energy Corp. Well Number MND 1 BHS
Operator (as registered with the OOG) Noble Energy, Inc.
Address 1001 Noble Energy Way City Houston State Texas Zip 77070

As Drilled location NAD 83/UTM Attach an as-drilled plat, profile view, and deviation survey
Top hole Northing 39.849970 Easting -80.774304
Landing Point of Curve Northing _____ Easting _____
Bottom Hole Northing _____ Easting _____

Elevation (ft) 1152.08 GL Type of Well New Existing Type of Report Interim Final
Permit Type Deviated Horizontal Horizontal 6A Vertical Depth Type Deep Shallow
Type of Operation Convert Deepen Drill Plug Back Redrilling Rework Stimulate
Well Type Brine Disposal CBM Gas Oil Secondary Recovery Solution Mining Storage Other _____
Type of Completion Single Multiple Fluids Produced Brine Gas NGL Oil Other _____
Drilled with Cable Rotary

Drilling Media Surface hole Air Mud Fresh Water Intermediate hole Air Mud Fresh Water Brine
Production hole Air Mud Fresh Water Brine
Mud Type(s) and Additive(s)

Date permit issued 10/31/2014 Date drilling commenced 07/31/2015 Date drilling ceased 07/31/2015
Date completion activities began na Date completion activities ceased na
Verbal plugging (Y/N) n Date permission granted _____ Granted by _____

Please note: Operator is required to submit a plugging application within 5 days of verbal permission to plug

Freshwater depth(s) ft 521' Open mine(s) (Y/N) depths na
Salt water depth(s) ft na Void(s) encountered (Y/N) depths na
Coal depth(s) ft 687-697 Cavern(s) encountered (Y/N) depths na

Is coal being mined in area (Y/N) Yes

APPROVED

NAME: Jim Anderson

DATE: 8/16/2017

Reviewed by:

Jim Anderson

10/08/2021

API 47-051 - 01768 Farm name CNX Gas Company, LLC ET AL Well number MND 1 BHS

CASING STRINGS	Hole Size	Casing Size	Depth	New or Used	Grade w/ft	Basket Depth(s)	Did cement circulate (Y/N) * Provide details below*
Conductor	36"	30"	40'	New	LS/117#		
Surface							
Coal							
Intermediate 1							
Intermediate 2							
Intermediate 3							
Production							
Tubing							
Packer type and depth set							

Comment Details *set only the conductor.

CEMENT DATA	Class/Type of Cement	Number of Sacks	Slurry wt (ppg)	Yield (ft ³ /sks)	Volume (ft ³)	Cement Top (MD)	WOC (hrs)
Conductor							
Surface							
Coal							
Intermediate 1							
Intermediate 2							
Intermediate 3							
Production							
Tubing							

Drillers TD (ft) 40' Loggers TD (ft) 40'
 Deepest formation penetrated _____ Plug back to (ft) _____
 Plug back procedure _____

Kick off depth (ft) NA

Check all wireline logs run caliper density deviated/directional induction
 neutron resistivity gamma ray temperature sonic

Well cored Yes No Conventional Sidewall Were cuttings collected Yes No

DESCRIBE THE CENTRALIZER PLACEMENT USED FOR EACH CASING STRING _____

WAS WELL COMPLETED AS SHOT HOLE Yes No DETAILS _____

RECEIVED
Office of Oil and Gas

WAS WELL COMPLETED OPEN HOLE? Yes No DETAILS _____

AUG 01 2017

WERE TRACERS USED Yes No TYPE OF TRACER(S) USED _____

WV Department of
Environmental Protection

10/08/2021

WW-9
(4/16)

API Number 47 - 051 - 01768
Operator's Well No. MND1 BHS

STATE OF WEST VIRGINIA
DEPARTMENT OF ENVIRONMENTAL PROTECTION
OFFICE OF OIL AND GAS

FLUIDS/ CUTTINGS DISPOSAL & RECLAMATION PLAN

Operator Name HG Energy II Appalachia, LLC OP Code 494519932

Watershed (HUC 10) Short Creek - Ohio River (HUC 10) Quadrangle Powhatan Point

Do you anticipate using more than 5,000 bbls of water to complete the proposed well work? Yes No

Will a pit be used? Yes No

If so, please describe anticipated pit waste: _____

Will a synthetic liner be used in the pit? Yes No If so, what ml.? _____

Proposed Disposal Method For Treated Pit Wastes:

- Land Application
- Underground Injection (UIC Permit Number _____)
- Reuse (at API Number TBD - At next anticipated well)
- Off Site Disposal (Supply form WW-9 for disposal location)
- Other (Explain _____)

Will closed loop system be used? If so, describe: Yes, cuttings and fluids will be collected in a closed loop system, re-used or hauled to an approved disposal site or landfill.

Drilling medium anticipated for this well (vertical and horizontal)? Air, freshwater, oil based, etc. Vertical - Air, Air/KCL, Air/SGBM Horizontal - SGBM

-If oil based, what type? Synthetic, petroleum, etc. Synthetic

Additives to be used in drilling medium? Water, soap, KCl, Barite, Base Oil, Wetting Agents

Drill cuttings disposal method? Leave in pit, landfill, removed offsite, etc. Approved landfill

-If left in pit and plan to solidify what medium will be used? (cement, lime, sawdust) NA

-Landfill or offsite name/permit number? See Attached

Permittee shall provide written notice to the Office of Oil and Gas of any load of drill cuttings or associated waste rejected at any West Virginia solid waste facility. The notice shall be provided within 24 hours of rejection and the permittee shall also disclose where it was properly disposed.

I certify that I understand and agree to the terms and conditions of the GENERAL WATER POLLUTION PERMIT issued on August 1, 2005, by the Office of Oil and Gas of the West Virginia Department of Environmental Protection. I understand that the provisions of the permit are enforceable by law. Violations of any term or condition of the general permit and/or other applicable law or regulation can lead to enforcement action.

I certify under penalty of law that I have personally examined and am familiar with the information submitted on this application form and all attachments thereto and that, based on my inquiry of those individuals immediately responsible for obtaining the information, I believe that the information is true, accurate, and complete. I am aware that there are significant penalties for submitting false information, including the possibility of fine or imprisonment.

Company Official Signature Diane White
Company Official (Typed Name) Diane White
Company Official Title Accountant

Office of Oil and Gas
SEP 01 2021
WV Department of Environmental Protection

Subscribed and sworn before me this 27th day of July, 2021

[Signature] Notary Public

My commission expires 11/2/2021

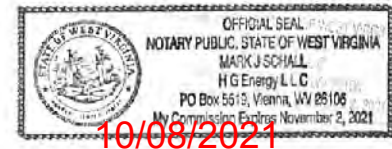

HG Energy II Appalachia, LLC

Proposed Revegetation Treatment: Acres Disturbed 9.0 Prevegetation pH _____

Lime 3 Tons/acre or to correct to pH 6.5

Fertilizer type 10-20-20

Fertilizer amount 500 lbs/acre

Mulch Hay 2 Tons/acre

Seed Mixtures

Temporary		Permanent	
Seed Type	lbs/acre	Seed Type	lbs/acre
Tall Fescue	40	Tall Fescue	40
Ladino Clover	5	Ladino Clover	5

****Maintain E&S Controls through out drilling and completion process****

Attach:

Maps(s) of road, location, pit and proposed area for land application (unless engineered plans including this info have been provided). If water from the pit will be land applied, include dimensions (L x W x D) of the pit, and dimensions (L x W), and area in acreage, of the land application area.

Photocopied section of involved 7.5' topographic sheet.

Plan Approved by: Bang Shultz

Comments: _____

Title: Marshall County DEP Inspector

Date: 8-2-21

Field Reviewed? () Yes () No

RECEIVED
Office of Oil and Gas
SEP 01 2021
WV Department of
Environmental Protection

Reclamation Plan For: MND1 NORTH PAD

NOTE
Wells DHS, EHS and FHS
were drilled in August 2018.
Access road and location are
existing and will be maintained.

NOTE
REFER TO THE WVDEP
EROSION AND SEDIMENT CONTROL
FIELD MANUAL VER. MAY 2012 FOR
BMPs CONTROLLING EROSION AND
SEDIMENT FROM SOIL-DISTURBING
OPERATIONS.

Consolidation Coal Company
Murry Energy - Surface
TM 14, Parcel 9

Consolidation Coal Company Murry Energy - Surface
TM 14, Parcel 10

RECEIVED
Office of Oil and Gas
SEP 01 2021
WV Department of
Environmental Protection

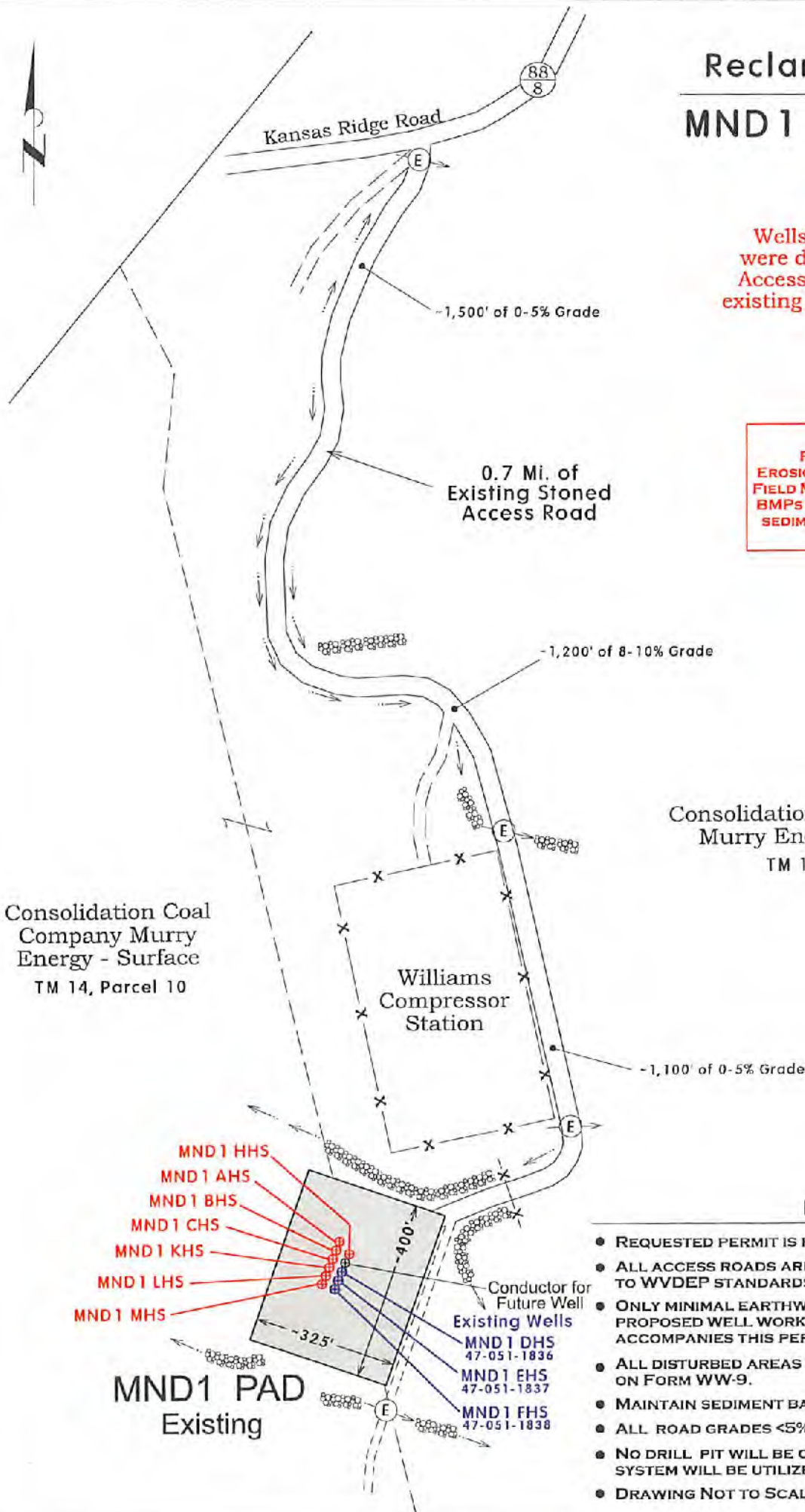

Notes:

- REQUESTED PERMIT IS FOR DRILLING NEW HORIZONTAL WELL.
- ALL ACCESS ROADS ARE EXISTING AND WILL BE MAINTAINED TO WVDEP STANDARDS.
- ONLY MINIMAL EARTHWORK WILL BE REQUIRED TO COMPLETE PROPOSED WELL WORK. SEE ENGINEERED DRAWING THAT ACCOMPANIES THIS PERMIT PACKAGE FOR ADDITIONAL DETAIL.
- ALL DISTURBED AREAS WILL BE RE-VEGETATED AS OUTLINED ON FORM WW-9.
- MAINTAIN SEDIMENT BARRIERS AND DRAINAGE STRUCTURES.
- ALL ROAD GRADES <5% EXCEPT AS NOTED.
- NO DRILL PIT WILL BE CONSTRUCTED AND A CLOSED LOOP SYSTEM WILL BE UTILIZED TO HANDLE DRILL CUTTINGS.
- DRAWING NOT TO SCALE.

10/08/2021

Cuttings Disposal/Site Water

Cuttings - Haul off Company:

Eap Industries, Inc. DOT # 0876278
1575 Smith Two State Rd. Atlasburg, PA 15004
1-888-294-5227

Waste Management
200 Rangos Lane
Washington, PA 15301
724-222-3272

Environmental Coordination Services & Recycling (ECS&R)
3237 US Highway 19
Cochranon, PA 16314
814-425-7773

Disposal Locations:

Apex Environmental, LLC Permit # 06-08488
11 County Road 78
Amsterdam, OH 43908
740-548-4389

Westmoreland Waste, LLC Permit # 100277
111 Conner Lane
Belle Vernon, PA 15012
724-829-7694

Sycamore Landfill Inc, Permit #R80-079001 05-2010
4301 Sycamore Ridge Road
Hurricane, WV 25526
304-562-2611

Max Environmental Technologies, Inc. Facility Permit # PAD004835146 / 301071
233 Max Lane
Yukon, PA 25968
724-722-3500

Max Environmental Technologies, Inc. Facility Permit # PAD05087072 / 301359
200 Max Drive
Bulger, PA 15019
724-796-1571

Waste Management Kelly Run Permit # 100663
1901 Park Side Drive
Elizabeth, PA 15037
412-384-7569

Waste Management South Hills (Arnoni) Permit # 100592
3100 Hill Road
Liberty, PA 15129
724-348-7013
412-384-7569

Waste Management Arden Permit # 100172
200 Rangos Lane
Washington, PA 15301
724-222-3272

Waste Management Meadowfill Permit # 1032
1488 Dawson Drive
Bridgeport, WV 26380

Brooke County Landfill Permit # SWF-103-27 / WV 0109029
Rd 2 Box 410
Colliers, WV 26035
304-748-0014

RECEIVED
Office of Oil and Gas

SEP 01 2021

WV Department of
Environmental Protection

10/08/2021

Wetzel County Landfill Permit # SWF-1021-97 / WV 0109185
Rt 1, Box 156A
New Martinsville, WV 26035
804-455-3800

Energy Solutions, LLC Permit # UT 2300249
428 West 300 South
Suite 200
Salt Lake City, UT 84101

Energy Solutions Services, Inc. Permit # R-73006-L24
1550 Bear Creek Road
Oak Ridge, TN 37830

Northern A-1 Environmental Services Permit ID MID020906814
3947 US 131 North, PO Box 1030
Kalkaska, MI 49646
231-258-9961

Water Haul off Companies:

Dynamic Structures, Clear Creek DOT # 720485
3790 State Route 7
New Waterford, OH 44445
330-892-0164

Nabors Completion & Production Services Co.
PO Box 975682
Dallas, TX 75397-5682

Select Energy Services, LLC
PO Box 203997
Dallas, TX 75320-3997

Nuverra Environmental Solutions
11942 Veterans Memorial Highway
Masontown, WV 26542

Mustang Oilfield Services LLC
PO Box 739
St. Clairsville, OH 43950

Wilson's Outdoor Services, LLC
456 Cracraft Road
Washington, PA 15301

Disposal Locations:

Solidification
Waste Management, Arden Landfill Permit # 100172
200 Rangos Lane
Washington, PA 15301
724-225-1589

Solidification/Incineration
Soji Remediation, Inc. Permit # 02-20753
6065 Arrel-Smith Road
Lowelville, OH 44436
330-536-6825

Adams #1 (Buckeye Brine, LLC)
Permit # 34-031-2-7177
23986 Airport Road
Coshocton, OH 43812
740-575-4484
512-478-6545

CMS of Delaware Inc. DBA CMS Oilfield Serv
301 Commerce Drive
Moorestown, NJ 08057

Force, Inc.
1380 Rta. 286 Hwy. E, Suite 303
Indiana, PA 15701

Solo Construction
P.O. Box 644
St. Mary's, WV 26170

Equipment Transport
1 Tyler Court
Carlisle, PA 17015

Myers Well Service, ---
2001 Ballpark Court
Export, PA 15622

Burns Drilling & Excavating
618 Crabapple Road P.O. Box
Wind Ridge, PA 15380

Nichols 1-A (SWIW #13)
Permit # 3862
300 Cherrington Pkwy, Suite 200
Coraopolis, PA 15108
412-929-7275

Grosella (SWIW #34)
Permit # 4096
Rt. 88
Garrettsville, OH
713-275-4816

Kamble 1-D Well
Permit # 3780
7675 East Pike
Norwich, Oh 43767
614-648-8898
740-796-6495

RECEIVED
Office of Oil and Gas

SEP 01 2021

WV Department of
Environmental Protection

10/08/2021

Adams #2 (Buckeye Brine, LLC)
2205 Westover Road
Austin TX 78703
Permit # 34-031-2-7178
740-575-4484
812-478-6545

Adams #3 (Buckeye Brine, LLC)
Permit # 34-031-2-7241-00-00
2630 Exposition, Suite 117
Austin, TX 78703
812-478-6545

Mczena #1 Well (SWIW # 13)
Permit # 34-157-2-5511-00-00
8367 E. State Street
Newcomerstown, OH 43882
740-763-3966

Goff SWD #1 (SWIW # 27)
Permit # 34-119-2-8776-000
300 Cherrington Pkwy, Suite 200
Coraopolis, PA 15108
412-229-7276

SOS D#1 (SWIW #12)
Permit # 34-059-2-4202-00-00
Silcor Oilfield Services, Inc.
2939 Hubbard Road
Youngstown, OH 44505

Dudley #1 UIC (SWIW #1)
Permit # 34-121-2-2459-00-00
Select Energy Services, LLC
7994 S. Pleasants Hwy
St. Marys, WV 26170
304-665-2652

OH UIC #1 Bukeya UIC Barnesville 1 & 2
CNX Gas Company, LLC
1000 Consol Energy Drive
Permit # 34-013-2-0609-00-00
Permit # 34-013-2-0614-00-00
304-323-6568

US Steele 11385
Permit # 47-001-00561
200 Evergreen Drive
Waynesburg, PA 15720
304-323-6568

Chapin #7 UIC (SWIW #7)
Permit # 34-083-2-4137-00-00
Elkhead Gas & Oil Company
12163 Marne Rd. NE
Newark, OH 43055
740-763-3966

RECEIVED
Office of Oil and Gas

SEP 01 2021

WV Department of
Environmental Protection

10/08/2021



Proposed Wellbores

Proposed Unit Boundary

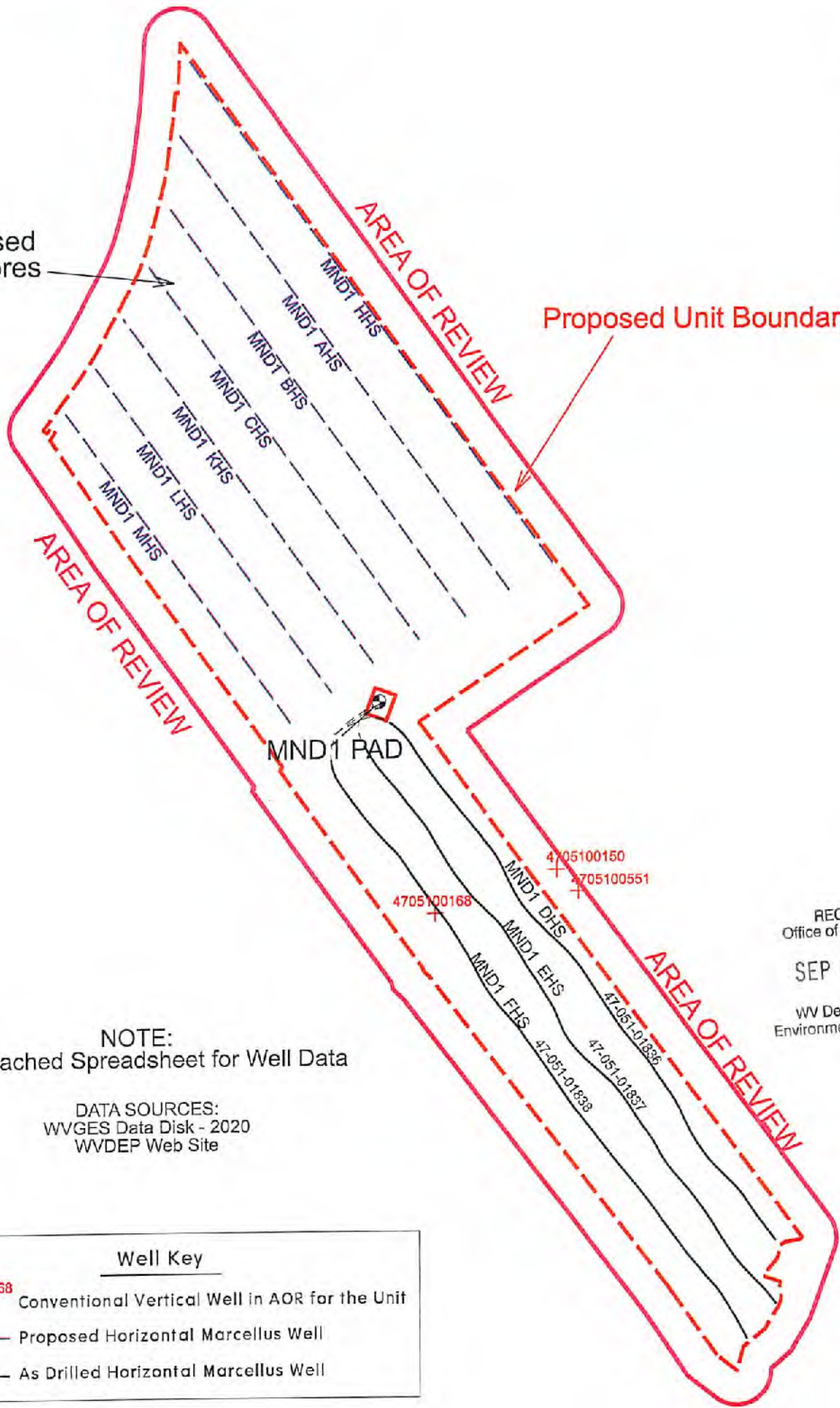

NOTE:
See Attached Spreadsheet for Well Data

DATA SOURCES:
WVGES Data Disk - 2020
WVDEP Web Site

RECEIVED
Office of Oil and Gas
SEP 01 2021
WV Department of
Environmental Protection

Well Key	
	Conventional Vertical Well in AOR for the Unit
	Proposed Horizontal Marcellus Well
	As Drilled Horizontal Marcellus Well

HG ENERGY, II APPALACHIA, LLC
5260 DuPont Road, Parkersburg, WV 26101



Area of Review for:

MND1 PAD

- | | |
|-------------------|-------------------|
| MND1 AHS Wellbore | MND1 FHS Wellbore |
| MND1 BHS Wellbore | MND1 HHS Wellbore |
| MND1 CHS Wellbore | MND1 KHS Wellbore |
| MND1 DHS Wellbore | MND1 LHS Wellbore |
| MND1 EHS Wellbore | MND1 MHS Wellbore |

Clay District, Marshall County, W.Va.

10/08/2021



SCALE: 1" = 2,000'

7/26/2021

EXISTING WELLS LOCATED WITHIN THE AREA OF REVIEW FOR:

MND1 NORTH AND PROPOSED WELLS AHS, BHS, CHS, HHS, KHS, LHS & MHS

CT	API	COUNTY	FARM	OPERATOR NAME	FORMATION NAME	WELL TYPE	TVD	STATUS	LATITUDE	LONGITUDE
1	4705100150	Marshall	Guy McDowell 1	Dinsmoore, D. H.	Allegheny Fm	Dry	1,517	P&A	39.845205	-80.764859
2	4705100168	Marshall	D H & Genevieve Mason 2	Tedrow & Moore	Big Injun (Price&eq)	Dry	1,947	ABANDONED	39.843465	-80.771254
3	4705100551	Marshall	Ralph Chaplin 1	Kentucky Central & Co.	UNKNOWN	not available	NA	P&A	39.844335	-80.763730
4	4705101836	Marshall	MND01 DHS	HG Energy, II Appalachia, LLC	Marcellus Shale	Gas	6,175	DRILLING IN PROCESS	39.849872	-80.774263
5	4705101837	Marshall	MND01 EHS	HG Energy, II Appalachia, LLC	Marcellus Shale	Gas	6,175	DRILLING IN PROCESS	39.849833	-80.774281
6	4705101838	Marshall	MND01 FHS	HG Energy, II Appalachia, LLC	Marcellus Shale	Gas	6,175	DRILLING IN PROCESS	39.849794	80.774299

SOURCE: WVGES DATASET (2017) and WVDEP WEBSITE

RECEIVED
Office of Oil and Gas
SEP 01 2021
WV Department of
Environmental Protection

HG Energy II Appalachia, LLC

Site Safety Plan

**MND 1 Well Pad
1100 Kansas Ridge Rd
Moundsville, Marshall County, WV**

July 2021: Version 1

**For Submission to
West Virginia Department of Environmental Protection,
Office of Oil and Gas**

HG Energy II Appalachia, LLC.

5260 Dupont Road

Parkersburg, WV 26101

RECEIVED
Office of Oil and Gas

SEP 01 2021

WV Department of
Environmental Protection

Bang Kelly 8-2-21 10/08/2021

SUBJECT WELL
MND1 BHS

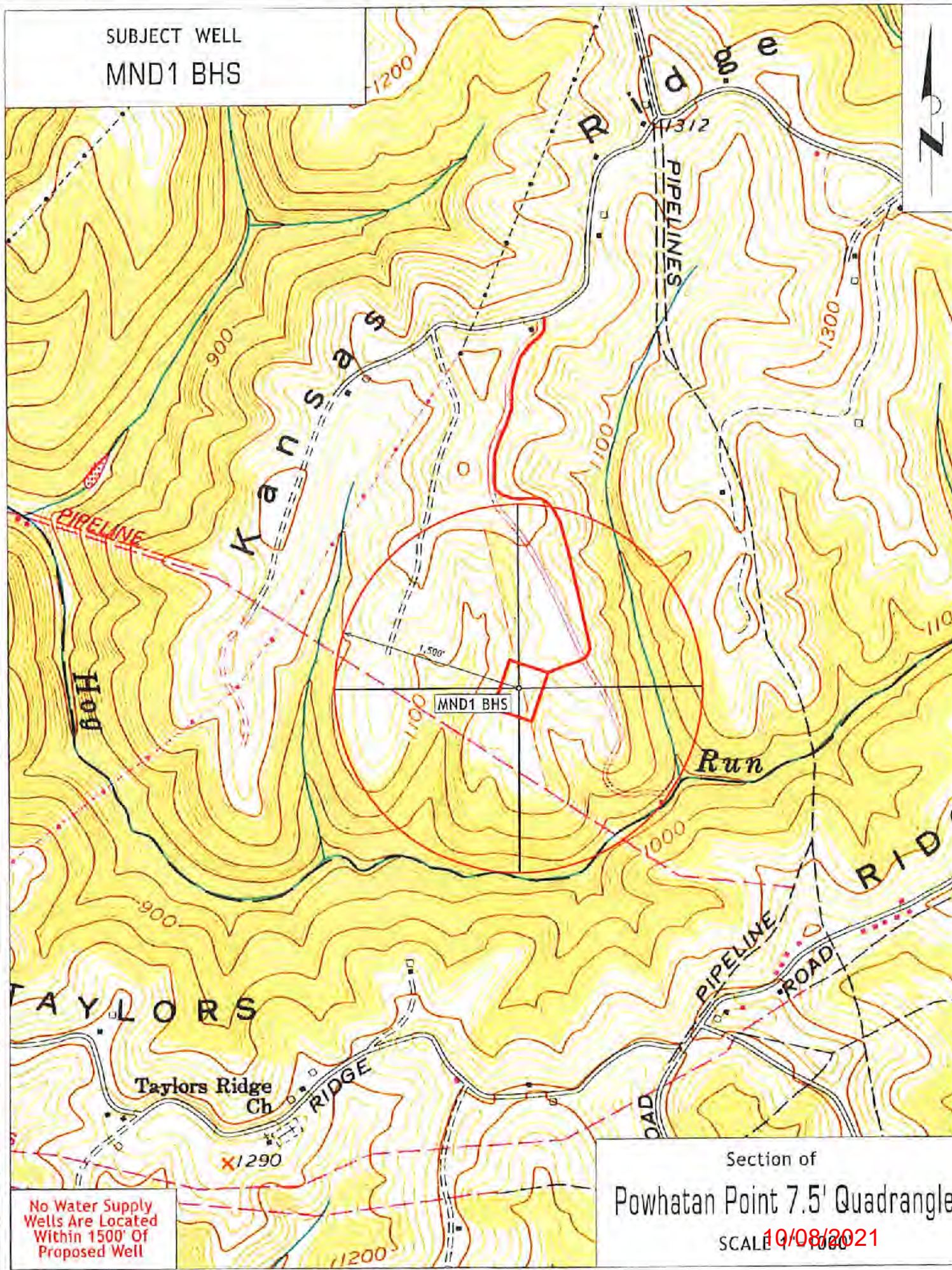

No Water Supply
Wells Are Located
Within 1500' Of
Proposed Well

Section of
Powhatan Point 7.5' Quadrangle
SCALE 1" = 1000'
10/08/2021

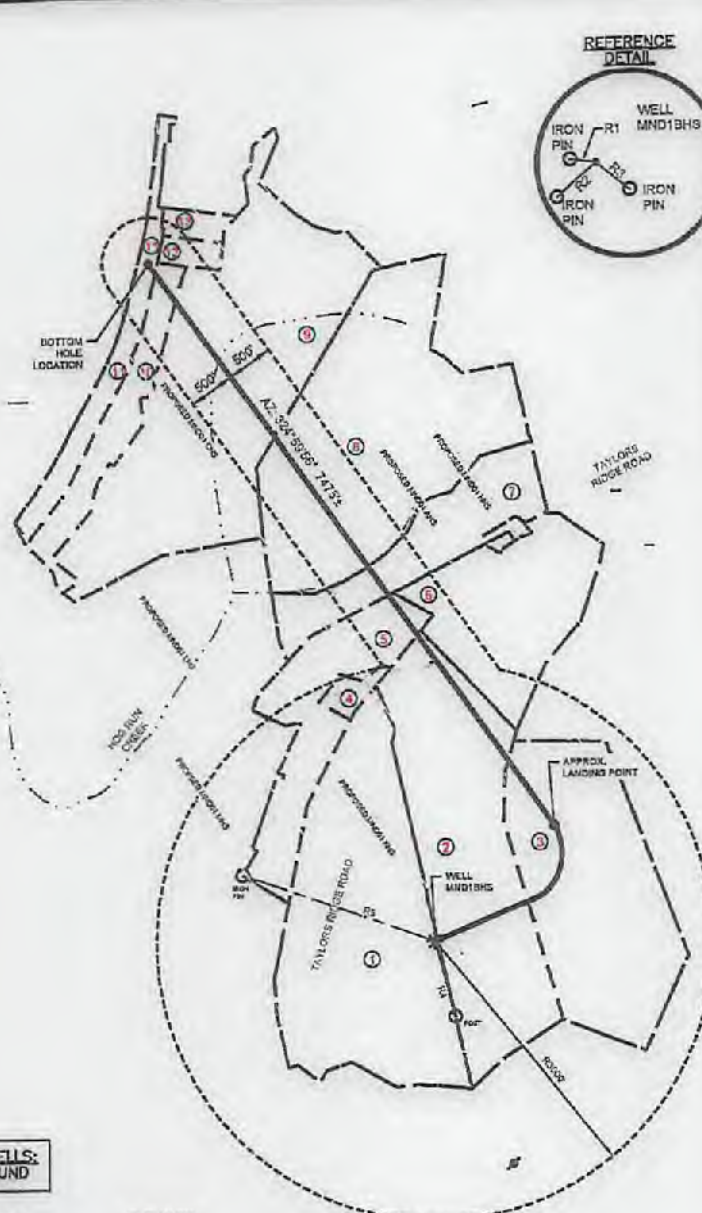

SURFACE HOLE LOCATION (SH)

UTM 17 - NAD83
 N: 4411129.939
 E: 519307.448
 NAD27, WV NORTH
 N: 494203.771
 E: 1642174.588
 LAT/LON DATUM-NAD83
 LAT: 39.849970
 LON: -80.774304

APPROX. LANDING POINT

UTM 17 - NAD83
 N: 4411511.951
 E: 519695.275
 NAD27, WV NORTH
 N: 495456.051
 E: 1643468.143
 LAT/LON DATUM-NAD83
 LAT: 39.853403
 LON: -80.769759

LINE TABLE

LINE	BEARING	DISTANCE
R1	S62° 33' 23"E	138.90'
R2	N40° 19' 49"E	282.22'
R3	N49° 50' 57"W	234.52'
R4	N14° 34' 57"W	830.05'
R6	S70° 30' 11"E	2195.01'

BOTTOM HOLE LOCATION

UTM 17 - NAD83
 N: 4413355.47
 E: 518357.924
 NAD27, WV NORTH
 N: 501558.983
 E: 1639180.719
 LAT/LON DATUM-NAD83
 LAT: 39.870043
 LON: -80.765341

- NOTES:**
- There are no water wells or developed springs within 250' of proposed well.
 - There are no existing buildings within 625' of proposed well.
 - Proposed well is greater than 100' from perennial stream, wetland, pond, reservoir or lake.
 - There are no native trout streams within 300' of proposed well.
 - Proposed well is greater than 1000' from surface/groundwater intake or public water supply.
 - It is not the purpose or intention of this plat to represent surveyed locations of the surface or mineral parcels depicted hereon. The location of the boundary lines, as shown, and based on record deed descriptions, field evidence found and/or tax map position, unless otherwise noted.

LEGEND

- * WELL
- ⊙ WATER SOURCE
- ① LEASED NUMBER
- ALL ARE POINTS UNLESS OTHERWISE NOTED
- MINERAL TRACT BOUNDARY
- - - - - PARCEL LINES
- PROPOSED HORIZONTAL WELL
- - - - - WELL REFERENCE
- STREAM/WATERWAY
- ROAD

WELLS WITHIN 3000'

- ⊙ PLUGGED WELL

**WATER WELLS:
NONE FOUND**

Waterfront Corporate Park II, Suite 101
 2000 Campground Drive
 Greentown, PA 15110



Civil Engineering | Land Development | Structures Division
 Land Planning | Landscape Architecture | Environmental

FILE #: MND 1 BHS
 DRAWING #: MND 1 BHS
 SCALE: 1"=2000'
 MINIMUM DEGREE OF ACCURACY: 1/2500
 PROVEN SOURCE OF ELEVATION: U.S.G.S. MONUMENT H 138: 638.58'

I, THE UNDERSIGNED, HEREBY CERTIFY THAT THIS PLAT IS CORRECT TO THE BEST OF MY KNOWLEDGE AND BELIEF AND SHOWS ALL THE INFORMATION REQUIRED BY LAW AND THE REGULATIONS ISSUED AND PRESCRIBED BY THE DEPARTMENT OF ENVIRONMENTAL PROTECTION.

SIGNED: [Signature]
 R.P.E.: _____ L.L.S.: P.S. NO. _____



(+) DENOTES LOCATION OF WELL ON UNITED STATES TOPOGRAPHIC MAPS
 WVDEP
 OFFICE OF OIL & GAS
 601 57TH STREET
 CHARLESTON, WV 25304

Well Type: Oil Waste Disposal Production Deep
 Gas Liquid Injection Storage Shallow

WATERSHED: OHIO RIVER
 COUNTY/DISTRICT: MARSHALL / CLAY
 SURFACE OWNER: MURRAY ENERGY CORPORATION
 OIL & GAS ROYALTY OWNER: CNX GAS COMPANY, LLC, ET AL.



DATE: SEPTEMBER 11, 2018
 OPERATOR'S WELL #: MND 1 BHS
 API WELL # 47 051 01768 WD
 STATE COUNTY PERMIT

DRILL CONVERT DRILL DEEPER REDRILL FRACTURE OR STIMULATE
 PLUG OFF OLD FORMATION PERFORATE NEW FORMATION PLUG AND ABANDON
 CLEAN OUT & REPLUG OTHER CHANGE (SPECIFY) _____

TARGET FORMATION: MARCELLUS
 WELL OPERATOR: HG ENERGY II APPALACHIA, LLC
 Address: 5260 DUPONT ROAD
 City PARKERSBURG State WV Zip Code 26101

ELEVATION: 1150.00'
 QUADRANGLE: POWHATAN POINT, W. VA./OHIO
 ACREAGE: 128.99
 ACREAGE: 128.99

ESTIMATED DEPTH: TVD: 6,175' ± TMD: 14,567' ±
 DESIGNATED AGENT: DIANE C. WHITE
 Address: 5260 DUPONT ROAD
 City PARKERSBURG State WV Zip Code 26101

10/08/2021

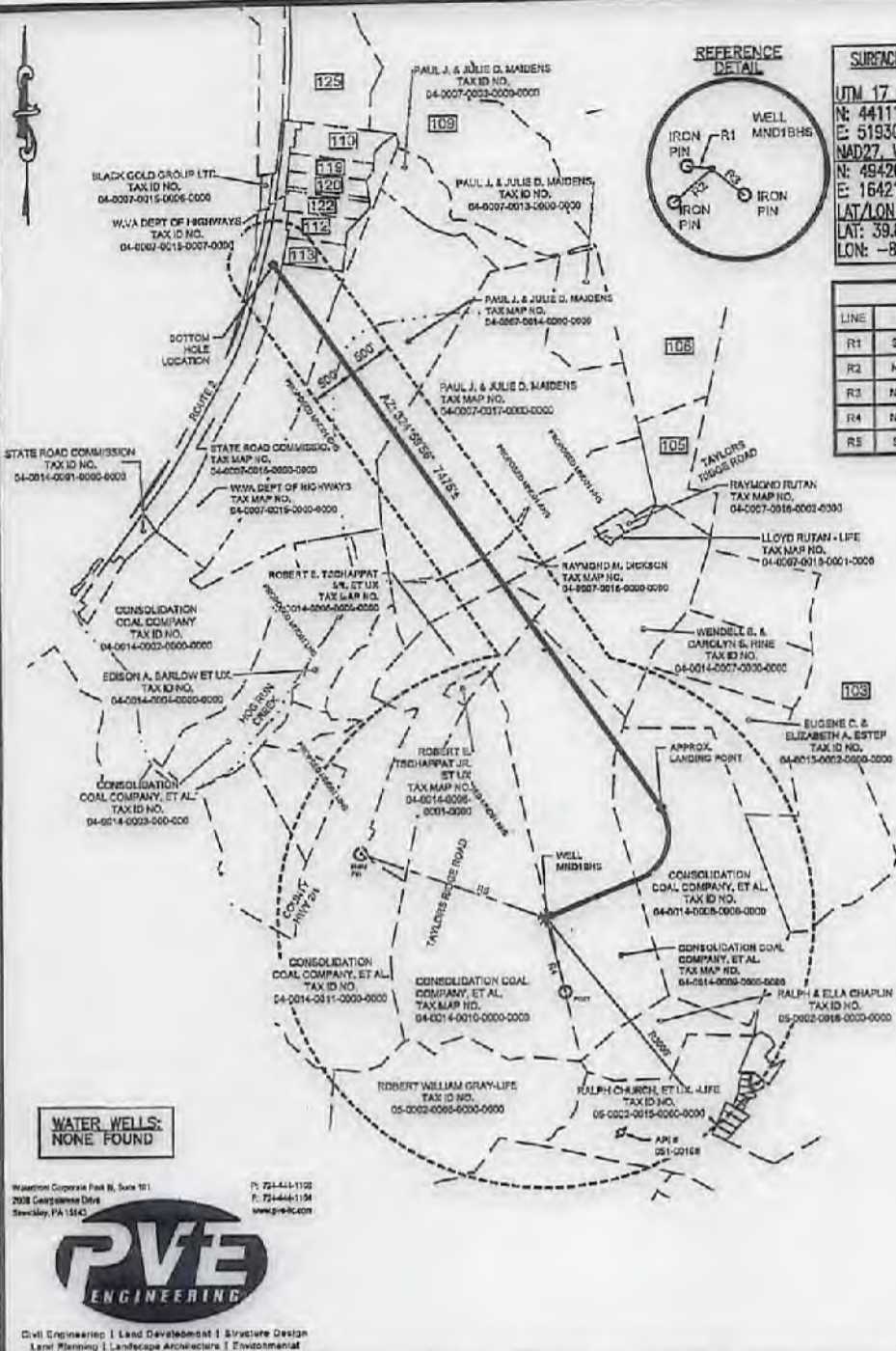

Washington Corporate Park B, Suite 101
2018 Georgetown Drive
Sewley, PA 1540

P: 724-444-1100
F: 724-444-1194
www.pve.com

Civil Engineering | Land Development | Structure Design
Land Planning | Landscape Architecture | Environmental

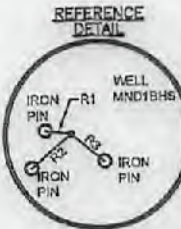

SURFACE HOLE LOCATION (SHL)

UTM 17 - NAD83
N: 4411129.939
E: 519307.448
NAD27, WV NORTH
N: 494263.771
E: 1642174.588
LAT/LON DATUM - NAD83
LAT: 39.849970
LON: -80.774304

APPROX. LANDING POINT

UTM 17 - NAD83
N: 4411511.951
E: 519695.275
NAD27, WV NORTH
N: 495436.051
E: 1643468.143
LAT/LON DATUM - NAD83
LAT: 39.853403
LON: -80.769759

LINE TABLE

LINE	BEARING	DISTANCE
R1	S82° 33' 23" E	109.00'
R2	N49° 19' 49" E	282.22'
R3	N49° 50' 57" W	234.52'
R4	N14° 34' 57" W	823.35'
R5	S70° 30' 11" E	2105.81'

BOTTOM HOLE LOCATION

UTM 17 - NAD83
N: 4413355.47
E: 518357.924
NAD27, WV NORTH
N: 501558.983
E: 1639180.719
LAT/LON DATUM - NAD83
LAT: 39.870043
LON: -80.785341

- NOTES:**
- There are no water wells or developed springs within 250' of proposed well.
 - There are no existing buildings within 625' of proposed well.
 - Proposed well is greater than 100' from perennial stream, wetland, pond, reservoir or lake.
 - There are no native trout streams within 300' of proposed well.
 - Proposed well is greater than 1000' from surface/groundwater intakes or public water supply.
 - It is not the purpose or intention of this plat to represent surveyed locations of the surface or mineral parcels depicted herein. The location of the boundary lines, as shown, and based on record deed descriptions, field evidence found and/or tax map position, unless otherwise noted.

LEGEND

- ⊛ WELL
- ⊙ WATER SOURCE
- ⊕ LEASED NUMBER
- ALL ARE POINTS UNLESS OTHERWISE NOTED
- MINERAL TRACT BOUNDARY
- PARCEL LINES
- PROPOSED HORIZONTAL WELL
- WELL REFERENCE
- STREAM/WATERWAY
- ROAD

WELLS WITHIN 3000'

- ⊛ PLUGGED WELL

FILE #: MND 1 BHS

DRAWING #: MND 1 BHS

SCALE: 1"=2000'

MINIMUM DEGREE OF ACCURACY: 1/2500

PROVEN SOURCE OF ELEVATION: U.S.G.S. MONUMENT H 138: 638.58'

I, THE UNDERSIGNED, HEREBY CERTIFY THAT THIS PLAT IS CORRECT TO THE BEST OF MY KNOWLEDGE AND BELIEF AND SHOWS ALL THE INFORMATION REQUIRED BY LAW AND THE REGULATIONS ISSUED AND PRESCRIBED BY THE DEPARTMENT OF ENVIRONMENTAL PROTECTION.

SIGNED: [Signature]

R.P.E.: _____ L.L.S.: P.S. NO. _____



(+) DENOTES LOCATION OF WELL ON UNITED STATES TOPOGRAPHIC MAPS WVDEP OFFICE OF OIL & GAS 601 57TH STREET CHARLESTON, WV 25304

Well Type: Oil Waste Disposal Production Deep Gas Liquid Injection Storage Shallow

WATERSHED: OHIO RIVER ELEVATION: 1150.00'

COUNTY/DISTRICT: MARSHALL / CLAY QUADRANGLE: POWHATAN POINT, W. VA/OHIO

SURFACE OWNER: MURRAY ENERGY CORPORATION ACREAGE: 126.99

OIL & GAS ROYALTY OWNER: CNX GAS COMPANY, LLC, ET AL. ACREAGE: 126.99

DRILL CONVERT DRILL DEEPER REDRILL FRACTURE OR STIMULATE PLUG OFF OLD FORMATION PERFORATE NEW FORMATION PLUG AND ABANDON CLEAN OUT & REPLUG OTHER CHANGE (SPECIFY)

TARGET FORMATION: MARCELLUS

WELL OPERATOR: HG ENERGY II APPALACHIA, LLC

Address: 5260 DUPONT ROAD

City PARKERSBURG State WV Zip Code 26101



DATE: SEPTEMBER 11, 2018

OPERATOR'S WELL #: MND 1 BHS

API WELL # 47 051 01768 WD

STATE COUNTY PERMIT

SHEET: 1 OF 3

ESTIMATED DEPTH: TVD: 6,175' ± TMD: 14,567' ±

DESIGNATED AGENT: DIANE C. WHITE

Address: 5260 DUPONT ROAD

City PARKERSBURG State WV Zip Code 26101

10/08/2021

Bottom hole is located on topo map 1,803 feet south of Latitude: 39° 52' 30"

Well is located on topo map 9,118 feet south of Latitude: 39° 52' 30"

Bottom hole is located on topo map 9,919 feet west of Longitude: 80° 45' 00"
Well is located on topo map 6,823 feet west of Longitude: 80° 45' 00"



103	DANAHEY SHAWN T & KELLY J	TAX MAP NO. 04-0013-0004-0000-0000
105	PETRUCCI CATHY J & CARL F JR	TAX MAP NO. 04-0007-0019-0000-0000
106	PETRUCCI CATHY J & CARL F JR	TAX MAP NO. 04-0007-0012-0000-0000
109	PETRUCCI CATHY J & CARL F JR	TAX MAP NO. 04-0007-0005-0001-0000
110	WV DEPT OF HIGHWAYS	TAX MAP NO. 04-0007-0015-0008-0000
112	WV DEPT OF HIGHWAYS	TAX MAP NO. 04-0007-0015-0002-0000
113	WV DEPT OF HIGHWAYS	TAX MAP NO. 04-0007-0015-0003-0000
119	WV DEPT OF HIGHWAYS	TAX MAP NO. 04-0007-0015-0005-0000
120	WV DEPT OF HIGHWAYS	TAX MAP NO. 04-0007-0015-0001-0000
122	WV DEPT OF HIGHWAYS	TAX MAP NO. 04-0007-0015-0010-0000
125	WILSON JOHN T. JR.	TAX MAP NO. 04-0006-0007-0000-0000

LEGEND

- BOTTOM HOLE LOCATION
- TOP HOLE LOCATION
- WELL
- WATER SOURCE
- LEASED NUMBER
- ALL ARE POINTS UNLESS OTHERWISE NOTED
- MINERAL TRACT BOUNDARY
- PARCEL LINES
- PROPOSED HORIZONTAL WELL
- WELL REFERENCE
- STREAM/WATERWAY
- ROAD

1	HG ENERGY II APPALACHIA, LLC	TAX MAP NO. 04-14, PARCEL 10
2	HG ENERGY II APPALACHIA, LLC	TAX MAP NO. 04-14, PARCEL 09
3	HG ENERGY II APPALACHIA, LLC	TAX MAP NO. 04-14, PARCEL 08
4	ROBERT E. TSCHAPPAT JR. ET UX	TAX MAP NO. 04-14, PARCEL 05.1
5	ROBERT E. TSCHAPPAT SR. ET UX	TAX MAP NO. 04-14, PARCEL 06
6	WENDELL B. & GARDLYN S. RINE	TAX MAP NO. 04-14, PARCEL 07
7	MOUNTAINEER NATURAL GAS CO.	TAX MAP NO. 04-07, PARCEL 18
8	PAUL J. MAIDENS ET UX	TAX MAP NO. 04-07, PARCEL 17
9	PAUL J. MAIDENS ET UX	TAX MAP NO. 04-07, PARCEL 14
10	NYLA J. BELL	TAX MAP NO. 04-07, PARCEL 15
11	NYLA J. BELL	TAX MAP NO. 04-07, PARCEL 16
12	NYLA J. BELL	TAX MAP NO. 04-07, PARCEL 15-03
13	RITA A. BERRY	TAX MAP NO. 04-07, PARCEL 15-02

Wadeford Corporate Park Dr, Suite 101
2900 Georgetown Drive
Sewistey, VA 24152



Civil Engineering | Land Development | Structure Design
Land Planning | Landscape Architecture | Environmental

FILE #: MND 1 BHS
 DRAWING #: MND 1 BHS
 SCALE: 1"=2000'
 MINIMUM DEGREE OF ACCURACY: 1/2500
 PROVEN SOURCE: U.S.G.S. MONUMENT
 OF ELEVATION: H 138: 638.68'

I, THE UNDERSIGNED, HEREBY CERTIFY THAT THIS PLAT IS CORRECT TO THE BEST OF MY KNOWLEDGE AND BELIEF AND SHOWS ALL THE INFORMATION REQUIRED BY LAW AND THE REGULATIONS ISSUED AND PRESCRIBED BY THE DEPARTMENT OF ENVIRONMENTAL PROTECTION.

SIGNED:
 R.P.E.: _____ L.L.S.: P.S. NO. _____



(+) DENOTES LOCATION OF WELL ON UNITED STATES TOPOGRAPHIC MAPS
 WVDEP
 OFFICE OF OIL & GAS
 601 57TH STREET
 CHARLESTON, WV 25304



DATE: SEPTEMBER 11, 2018
 OPERATOR'S WELL #: MND 1 BHS
 API WELL # 47 051 07168WD
 STATE COUNTY PERMIT

Well Type: Oil Waste Disposal Production Deep
 Gas Liquid Injection Storage Shallow

SHEET: 3 OF 3

WATERSHED: OHIO RIVER ELEVATION: 1150.00'
 COUNTY/DISTRICT: MARSHALL / CLAY QUADRANGLE: POWHATAN POINT, W. VA./OHIO
 SURFACE OWNER: MURRAY ENERGY CORPORATION ACREAGE: 126.99
 OIL & GAS ROYALTY OWNER: GNX GAS COMPANY, LLC, ET AL. ACREAGE: 128.99

10/08/2021

DRILL CONVERT DRILL DEEPER REDRILL FRACTURE OR STIMULATE
 PLUG OFF OLD FORMATION PERFORATE NEW FORMATION PLUG AND ABANDON
 CLEAN OUT & REPLUG OTHER CHANGE (SPECIFY)

TARGET FORMATION: MARCELLUS ESTIMATED DEPTH: TVD: 6,176'± TMD: 14,567'±
 WELL OPERATOR: HG ENERGY II APPALACHIA, LLC DESIGNATED AGENT: DIANE C. WHITE
 Address: 5260 DUPONT ROAD Address: 5260 DUPONT ROAD
 City PARKERSBURG State WV Zip Code 26101 City PARKERSBURG State WV Zip Code 26101

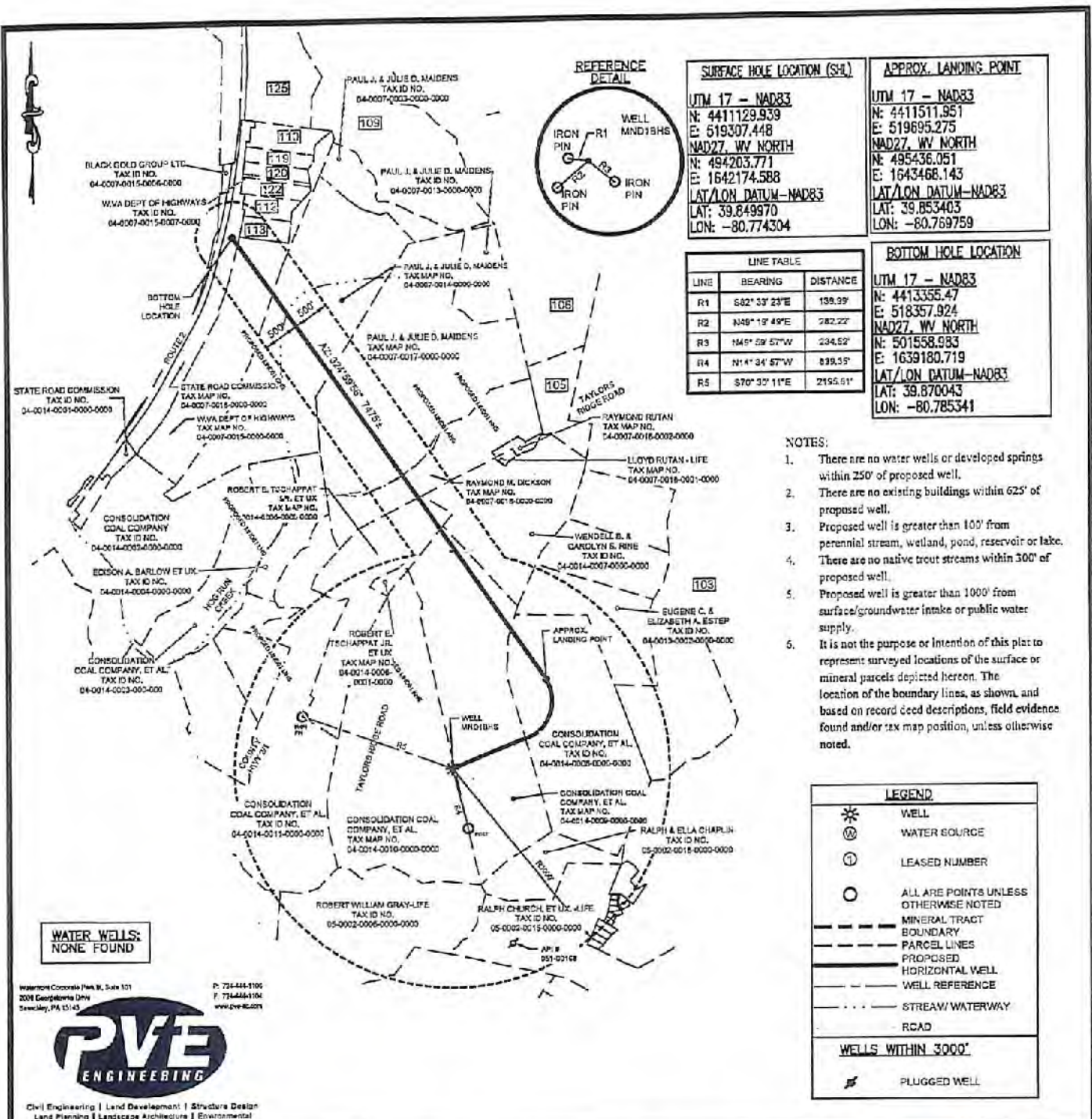

FILE #: MND 1 BHS

DRAWING #: MND 1 BHS

SCALE: 1"=2000'

MINIMUM DEGREE OF ACCURACY: 1/2500

PROVEN SOURCE OF ELEVATION: U.S.G.S. MONUMENT H 138: 638.58'

I, THE UNDERSIGNED, HEREBY CERTIFY THAT THIS PLAT IS CORRECT TO THE BEST OF MY KNOWLEDGE AND BELIEF AND SHOWS ALL THE INFORMATION REQUIRED BY LAW AND THE REGULATIONS ISSUED AND PRESCRIBED BY THE DEPARTMENT OF ENVIRONMENTAL PROTECTION.

SIGNED: *[Signature]*

R.P.E.: _____ L.L.S.: P.S. NO. _____



(+) DENOTES LOCATION OF WELL ON UNITED STATES TOPOGRAPHIC MAPS WVDEP OFFICE OF OIL & GAS 601 57TH STREET CHARLESTON, WV 25304

DATE: SEPTEMBER 11, 2018

OPERATOR'S WELL #: MND 1 BHS

API WELL # 47 051 01768 WP

STATE COUNTY PERMIT

Well Type: Oil Waste Disposal Production Deep Gas Liquid Injection Storage Shallow

WATERSHED: OHIO RIVER ELEVATION: 1150.00'

COUNTY/DISTRICT: MARSHALL / CLAY QUADRANGLE: POWHATAN POINT, W. VA./OHIO

SURFACE OWNER: MURRAY ENERGY CORPORATION ACREAGE: 126.99

OIL & GAS ROYALTY OWNER: CNX GAS COMPANY, LLC, ET AL. ACREAGE: 126.89

DRILL CONVERT DRILL DEEPER REDRILL FRACTURE OR STIMULATE
 PLUG OFF OLD FORMATION PERFORATE NEW FORMATION PLUG AND ABANDON
 CLEAN OUT & REPLUG OTHER CHANGE (SPECIFY)

TARGET FORMATION: MARCELLUS ESTIMATED DEPTH: TVD: 6,175' ± TMD: 14,567' ±

WELL OPERATOR: HG ENERGY II APPALACHIA, LLC DESIGNATED AGENT: DIANE C. WHITE

Address: 5250 DUPONT ROAD Address: 5250 DUPONT ROAD

City PARKERSBURG State WV Zip Code 26101 City PARKERSBURG State WV Zip Code 26101

10/08/2021

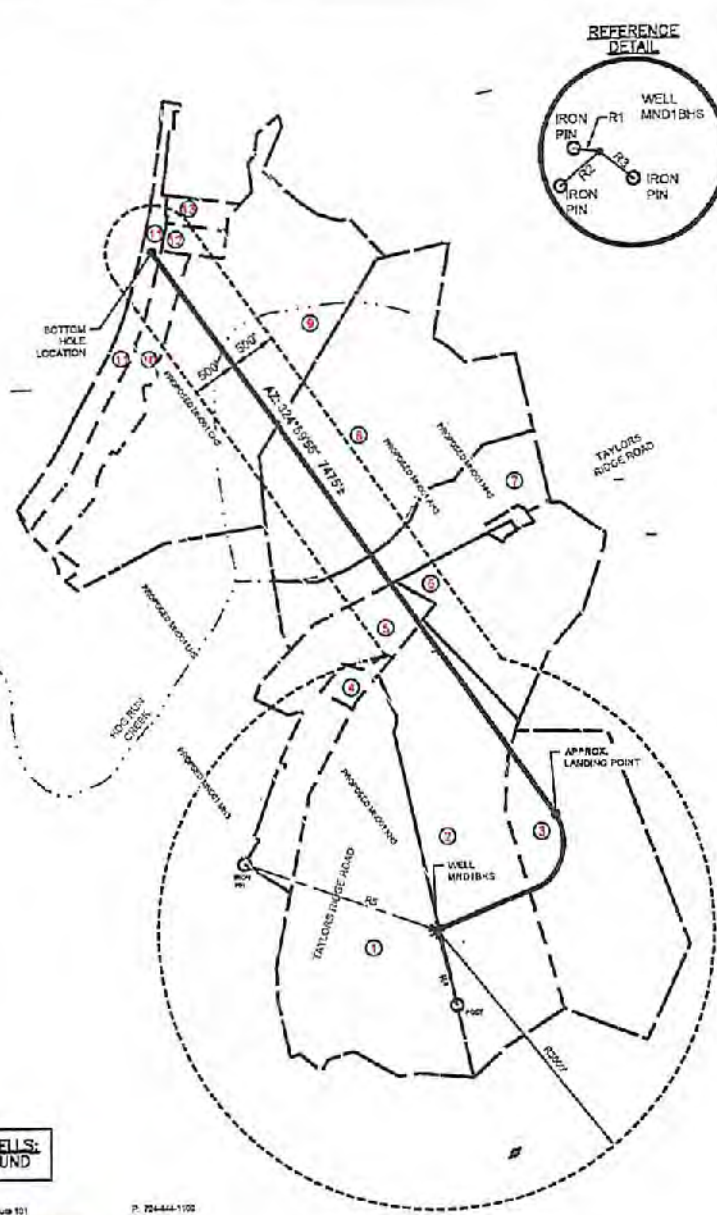

SURFACE HOLE LOCATION (SHL)			APPROX. LANDING POINT		
UTM 17 - NAD83			UTM 17 - NAD83		
N: 4411129.939			N: 4411511.951		
E: 519307.448			E: 519695.275		
NAD27, W. NORTH			NAD27, W. NORTH		
N: 494203.771			N: 495436.051		
E: 1642174.588			E: 1643468.143		
LAT/LON DATUM-NAD83			LAT/LON DATUM-NAD83		
LAT: 39.849970			LAT: 39.853403		
LON: -80.774304			LON: -80.769759		

LINE TABLE		
LINE	BEARING	DISTANCE
R1	S82° 33' 23"E	139.99'
R2	N49° 18' 49"E	282.22'
R3	N49° 52' 57"W	254.92'
R4	N14° 34' 57"W	809.35'
R5	S70° 30' 11"E	2195.61'

BOTTOM HOLE LOCATION		
UTM 17 - NAD83		
N: 4413355.47		
E: 518357.924		
NAD27, W. NORTH		
N: 501558.983		
E: 1639180.719		
LAT/LON DATUM-NAD83		
LAT: 39.870043		
LON: -80.765341		

- NOTES:
- There are no water wells or developed springs within 250' of proposed well.
 - There are no existing buildings within 625' of proposed well.
 - Proposed well is greater than 100' from perennial stream, wetland, pond, reservoir or lake.
 - There are no native trout streams within 300' of proposed well.
 - Proposed well is greater than 1000' from surface/groundwater intake or public water supply.
 - It is not the purpose or intention of this plat to represent surveyed locations of the surface or mineral parcels depicted herein. The location of the boundary lines, as shown, and based on record deed descriptions, field evidence found and/or tax map position, unless otherwise noted.

LEGEND	
	WELL
	WATER SOURCE
	LEASED NUMBER
	ALL ARE POINTS UNLESS OTHERWISE NOTED
	MINERAL TRACT BOUNDARY
	PARCEL LINES
	PROPOSED HORIZONTAL WELL
	WELL REFERENCE
	STREAM/WATERWAY
	ROAD
WELLS WITHIN 3000'	
	PLUGGED WELL

WATER WELLS:
NONE FOUND

Waterford Corporate Park II, Suite 101
3022 Georgetown Drive
Charlottesville, VA 22904



Civil Engineering | Land Development | Structure Design
Land Planning | Landscape Architecture | Environmental

FILE #: MND 1 BHS
DRAWING #: MND 1 BHS
SCALE: 1"=2000'
MINIMUM DEGREE OF ACCURACY: 1/2500
PROVEN SOURCE: U.S.G.S. MONUMENT
OF ELEVATION: H 138: 638.58'

I, THE UNDERSIGNED, HEREBY CERTIFY THAT THIS PLAT IS CORRECT TO THE BEST OF MY KNOWLEDGE AND BELIEF AND SHOWS ALL THE INFORMATION REQUIRED BY LAW AND THE REGULATIONS ISSUED AND PRESCRIBED BY THE DEPARTMENT OF ENVIRONMENTAL PROTECTION.

SIGNED: [Signature]
R.P.E.: _____ L.L.S.: P.S. NO. _____



(+) DENOTES LOCATION OF WELL ON UNITED STATES TOPOGRAPHIC MAPS
WVDEP
OFFICE OF OIL & GAS
601 57TH STREET
CHARLESTON, WV 25304

Well Type: Oil Waste Disposal Production Deep
 Gas Liquid Injection Storage Shallow

WATERSHED: OHIO RIVER ELEVATION: 1150.00'
COUNTY/DISTRICT: MARSHALL / CLAY QUADRANGLE: POWHATAN POINT, W. VA./OHIO
SURFACE OWNER: MURRAY ENERGY CORPORATION ACREAGE: 125.99
OIL & GAS ROYALTY OWNER: CNX GAS COMPANY, LLC, ET AL. ACREAGE: 125.99



DATE: SEPTEMBER 11, 2018
OPERATOR'S WELL #: MND 1 BHS
API WELL # 47 051 01768
STATE COUNTY PERMIT

DRILL CONVERT DRILL DEEPER REDRILL FRACTURE OR STIMULATE
PLUG OFF OLD FORMATION PERFORATE NEW FORMATION PLUG AND ABANDON
CLEAN OUT & REPLUG OTHER CHANGE (SPECIFY) _____

TARGET FORMATION: MARCELLUS ESTIMATED DEPTH: TVD: 6,175' ± TMD: 14,567'±
WELL OPERATOR: HG ENERGY II APPALACHIA, LLC DESIGNATED AGENT: DIANE C. WHITE
Address: 5260 DUPONT ROAD Address: 5260 DUPONT ROAD
City PARKERSBURG State WV Zip Code 26101 City PARKERSBURG State WV Zip Code 26101

10/08/2021

Bottom hole is located on topo map 1,803 feet south of Latitude: 39° 52' 30"

Well is located on topo map 9,118 feet south of Latitude: 39° 52' 30"

Bottom hole is located on topo map 9,919 feet west of Longitude: 80° 45' 00"

Well is located on topo map 6,823 feet west of Longitude: 80° 45' 00"



103	DANAHEY SHAWN T & KELLY J	TAX MAP NO. 04-0013-0004-0000-0000
105	PETRUCCI CATHY J & CARL F JR	TAX MAP NO. 04-0007-0019-0000-0000
106	PETRUCCI CATHY J & CARL F JR	TAX MAP NO. 04-0007-0012-0000-0000
109	PETRUCCI CATHY J & CARL F JR	TAX MAP NO. 04-0007-0003-0001-0000
110	WV DEPT OF HIGHWAYS	TAX MAP NO. 04-0007-0015-0008-0000
112	WV DEPT OF HIGHWAYS	TAX MAP NO. 04-0007-0015-0002-0000
113	WV DEPT OF HIGHWAYS	TAX MAP NO. 04-0007-0015-0003-0000
119	WV DEPT OF HIGHWAYS	TAX MAP NO. 04-0007-0015-0005-0000
120	WV DEPT OF HIGHWAYS	TAX MAP NO. 04-0007-0015-0001-0000
122	WV DEPT OF HIGHWAYS	TAX MAP NO. 04-0007-0015-0010-0000
124	WILSON JOHN T. JR.	TAX MAP NO. 04-0008-0007-0000-0000

LEGEND	
	BOTTOM HOLE LOCATION
	TOP HOLE LOCATION
	WELL
	WATER SOURCE
	LEASED NUMBER
	ALL ARE POINTS UNLESS OTHERWISE NOTED
	MINERAL TRACT BOUNDARY
	PARCEL LINES
	PROPOSED
	HORIZONTAL WELL
	WELL REFERENCE
	STREAM/WATERWAY
	ROAD

1	HG ENERGY II APPALACHIA, LLC	TAX MAP NO. 04-14, PARCEL 10
2	HG ENERGY II APPALACHIA, LLC	TAX MAP NO. 04-14, PARCEL 09
3	HG ENERGY II APPALACHIA, LLC	TAX MAP NO. 04-14, PARCEL 08
4	ROBERT E. TSCHAPPAT JR, ET UX	TAX MAP NO. 04-14, PARCEL 06.1
5	ROBERT E. TSCHAPPAT SR, ET UX	TAX MAP NO. 04-14, PARCEL 06
6	WENDELL B. & CAROLYN S. RINE	TAX MAP NO. 04-14, PARCEL 07
7	MOUNTAINEER NATURAL GAS CO.	TAX MAP NO. 04-07, PARCEL 18
8	PAUL J. MAIDENS ET UX	TAX MAP NO. 04-07, PARCEL 17
9	PAUL J. MAIDENS ET UX	TAX MAP NO. 04-07, PARCEL 14
10	NYLA J. BELL	TAX MAP NO. 04-07, PARCEL 15
11	NYLA J. BELL	TAX MAP NO. 04-07, PARCEL 10
12	NYLA J. BELL	TAX MAP NO. 04-07, PARCEL 15-03
13	RITA A. BERRY	TAX MAP NO. 04-07, PARCEL 15-02

Westview Corporate Park II, Suite 101
2006 Georgetown Drive
Sewersley, PA 15140

P: 724-444-1102
F: 724-444-1104
www.pve-llc.com



Civil Engineering | Land Development | Structural Design
Land Planning | Landscape Architecture | Environmental

FILE #: MND 1 BHS
DRAWING #: MND 1 BHS
SCALE: 1"=2000'
MINIMUM DEGREE OF ACCURACY: 1/2500
PROVEN SOURCE U.S.G.S. MONUMENT
OF ELEVATION: H 138: 638.58'

I, THE UNDERSIGNED, HEREBY CERTIFY THAT THIS PLAT IS CORRECT TO THE BEST OF MY KNOWLEDGE AND BELIEF AND SHOWS ALL THE INFORMATION REQUIRED BY LAW AND THE REGULATIONS ISSUED AND PRESCRIBED BY THE DEPARTMENT OF ENVIRONMENTAL PROTECTION.

SIGNED: [Signature]
R.P.E.: _____ L.L.S.: P.S. NO. _____



(+) DENOTES LOCATION OF WELL ON UNITED STATES TOPOGRAPHIC MAPS
WVDEP
OFFICE OF OIL & GAS
601 57TH STREET
CHARLESTON, WV 25304



DATE: SEPTEMBER 11, 2018
OPERATOR'S WELL #: MND 1 BHS
API WELL # 47 051 01768
STATE COUNTY PERMIT

Well Type: Oil Waste Disposal Production Deep
 Gas Liquid Injection Storage Shallow

SHEET: 3 OF 3

WATERSHED: OHIO RIVER ELEVATION: 1150.00'
COUNTY/DISTRICT: MARSHALL / CLAY QUADRANGLE: POWHATAN POINT, W. VA/OHIO
SURFACE OWNER: MURRAY ENERGY CORPORATION ACREAGE: 126.99
OIL & GAS ROYALTY OWNER: CNX GAS COMPANY, LLC, ET AL. ACREAGE: 126.99

10/08/2021

DRILL CONVERT DRILL DEEPER REDRILL FRACTURE OR STIMULATE
PLUG OFF OLD FORMATION PERFORATE NEW FORMATION PLUG AND ABANDON
CLEAN OUT & REPLUG OTHER CHANGE (SPECIFY)

TARGET FORMATION: MARCELLUS ESTIMATED DEPTH: TVD: 6,175' ± TMD: 14,567' ±
WELL OPERATOR: HG ENERGY II APPALACHIA, LLC DESIGNATED AGENT: DIANE C. WHITE
Address: 5260 DUPONT ROAD Address: 5260 DUPONT ROAD
City PARKERSBURG State WV Zip Code 26101 City PARKERSBURG State WV Zip Code 26101

WW-6A1
(3/13)

Operator's Well No. _____

**INFORMATION SUPPLIED UNDER WEST VIRGINIA CODE
Chapter 22, Article 6A, Section 5(a)(5)
IN LIEU OF FILING LEASE(S) AND OTHER CONTINUING CONTRACT(S)**

Under the oath required to make the verification on page 1 of this Notice and Application, I depose and say that I am the person who signed the Notice and Application for the Applicant, and that –

- (1) the tract of land is the same tract described in this Application, partly or wholly depicted in the accompanying plat, and described in the Construction and Reclamation Plan;
- (2) the parties and recordation data (if recorded) for lease(s) or other continuing contract(s) by which the Applicant claims the right to extract, produce or market the oil or gas are as follows:

Lease Name or Number	Grantor, Lessor, etc.	Grantee, Lessee, etc.	Royalty	Book/Page
-------------------------	-----------------------	-----------------------	---------	-----------

** See Attached Lease Chains **

**Acknowledgement of Possible Permitting/Approval
In Addition to the Office of Oil and Gas**

The permit applicant for the proposed well work addressed in this application hereby acknowledges the possibility of the need for permits and/or approvals from local, state, or federal entities in addition to the DEP, Office of Oil and Gas, including but not limited to the following:

- WV Division of Water and Waste Management
- WV Division of Natural Resources WV Division of Highways
- U.S. Army Corps of Engineers
- U.S. Fish and Wildlife Service
- County Floodplain Coordinator

RECEIVED
Office of Oil and Gas

SEP 01 2021

WV Department of
Environmental Protection

The applicant further acknowledges that any Office of Oil and Gas permit in no way overrides, replaces, or nullifies the need for other permits/approvals that may be necessary and further affirms that all needed permits/approvals should be acquired from the appropriate authority before the affected activity is initiated.

Well Operator: HG Energy II Appalachia, LLC
 By: Diane White *Diane White*
 Its: Agent

470510 1768

RECEIVED
Office of Oil and Gas

SEP 01 2021

HG Energy II Appalachia, LLC
MND1 BHS Lease ChainsWV Department of
Environmental Protection

HG Lease Number	MPID	Original Lessor	Original Lessee	Royalty	Book	Page
1) 623175	04-0014-0010-0000-0000	Consolidation Coal Company, et al	CNX Gas Company, LLC		646	493
		CNX Gas Company, LLC	Noble Energy, Inc. HG ENERGY II		752	66
		Noble Energy, Inc.	APPALACHIA, LLC	Fee	39	1
2) 623177	04-0014-0009-0000-0000	Consolidation Coal Company, et al	CNX Gas Company, LLC		646	493
		CNX Gas Company, LLC	Noble Energy, Inc. HG ENERGY II		752	66
		Noble Energy, Inc.	APPALACHIA, LLC	Fee	39	1
3) 623173	04-0014-0008-0000-0000	Consolidation Coal Company, et al	CNX Gas Company, LLC		646	493
		CNX Gas Company, LLC	Noble Energy, Inc. HG ENERGY II		752	66
		Noble Energy, Inc.	APPALACHIA, LLC	Fee	39	1
4) Q090085000	04-0014-0006-0001-0000	Robert E. Tschappat, Sr., et ux	Chevron USA, Inc.	Not less than 1/8	773	589
		Chevron USA Inc.	Noble Energy, Inc./CNX Gas Company, LLC	Not less than 1/8	33	316
		NOBLE ENERGY INC	HG ENERGY II APPALACHIA, LLC	Not less than 1/8	39	1
5) Q083948001	04-0014-0006-0000-0000	Robert E. Tschappat, Sr., et ux	AB Resources, LLC	Not less than 1/8	692	463
		AB Resources, LLC	Chief & Radler		24	382
		AB Resources, LLC	NPAR, LLC		24	490
					25	484
					25	1
		Chief & Radler/NPAR, LLC	Chevron USA, Inc.		756	332
		Chevron USA Inc.	Noble Energy, Inc./CNX Gas Company, LLC		31	59
NOBLE ENERGY INC	HG ENERGY II APPALACHIA, LLC		39	1		
6) HG101930	04-0014-0007-0000-0000	Wendell B. Rine and Carolyn S. Rine	HG ENERGY II APPALACHIA, LLC	Not less than 1/8	1120	270
7) Q081767000	04-0007-0018-0000-0000	Mountaineer Natural Gas Co.	Noble Energy, Inc. HG ENERGY II	Not less than 1/8	833	35
		NOBLE ENERGY INC	APPALACHIA, LLC		39	1
8) Q082524000	04-0007-0017-0000-0000	Paul J. Maidens, et ux	Noble Energy, Inc. HG ENERGY II	Not less than 1/8	826	90
		NOBLE ENERGY INC	APPALACHIA, LLC		39	1
9) Q082524000	04-0007-0014-0000-0000	Paul J. Maidens, et ux	Noble Energy, Inc. HG ENERGY II	Not less than 1/8	826	90
		NOBLE ENERGY INC	APPALACHIA, LLC		39	1
10) Q080080000	04-0007-0015-0000-0000	Niya J. Bell, widow	Noble Energy, Inc. HG ENERGY II	not less than 1/8	813	251
		NOBLE ENERGY INC	APPALACHIA, LLC		39	1
11) Q085360000	04-0007-0016-0000-0000	Niya J. Bell, widow	Noble Energy, Inc. HG ENERGY II	Not less than 1/8	839	568
		NOBLE ENERGY INC	APPALACHIA, LLC		39	1
12) Q080080000	04-0007-0015-0003-0000	Niya J. Bell, widow	Noble Energy, Inc. HG ENERGY II	not less than 1/8	813	251
		NOBLE ENERGY INC	APPALACHIA, LLC		39	1
13) TH47051.065.1	04-0007-0015-0002-0000	Rita A. Berry	TH Exploration, LLC	not less than 1/8	851	267
		Eric M. Gordon and Janice Gordon	TH Exploration, LLC HG ENERGY II	not less than 1/8	866	324
		TH Exploration, LLC	APPALACHIA, LLC		41	392

10/08/2021



HG Energy, LLC
5260 Dupont Road
Parkersburg, WV 26101
(304) 420-1100 - Office
(304) 863-3172 - Fax

4705101768

July 27, 2021

Kelly Kees
WV DEP
Division of Oil & Gas
601 57th Street
Charleston, WV 25304

RE: Drilling Under Roads – MND1 BHS (47-051-01768)
Clay District, Marshall County
West Virginia

Dear Ms. Kees -

HG Energy II Appalachia, LLC, has the right to drill, stimulate and produce wells that are drilled under the County and State Roads as designated on the plats.

Should you have any questions or desire further information, please contact me at dwhite@hgenergyllc.com or 304-420-1119.

Very truly yours,

Diane White

Diane C. White

Enclosures

RECEIVED
Office of Oil and Gas

SEP 01 2021

WV Department of
Environmental Protection

10/08/2021

STATE OF WEST VIRGINIA
DEPARTMENT OF ENVIRONMENTAL PROTECTION, OFFICE OF OIL AND GAS
NOTICE CERTIFICATION

SEP 01 2021

WV Department of
Environmental Protection

Date of Notice Certification: 07/27/2021

API No. 47- 051 - 01768
Operator's Well No. MND1 BHS
Well Pad Name: MND1

Notice has been given:

Pursuant to the provisions in West Virginia Code § 22-6A, the Operator has provided the required parties with the Notice Forms listed below for the tract of land as follows:

State:	<u>West Virginia</u>	UTM NAD 83	Easting:	<u>519307.5</u>
County:	<u>Marshall</u>		Northing:	<u>4411130.0</u>
District:	<u>Clay</u>	Public Road Access:	<u>Country Highway 88/8</u>	
Quadrangle:	<u>Powhatan Point</u>	Generally used farm name:	<u>Consol</u>	
Watershed:	<u>Short Creek - Ohio River (HUC 10)</u>			

Pursuant to West Virginia Code § 22-6A-7(b), every permit application filed under this section shall be on a form as may be prescribed by the secretary, shall be verified and shall contain the following information: (14) A certification from the operator that (i) it has provided the owners of the surface described in subdivisions (1), (2) and (4), subsection (b), section ten of this article, the information required by subsections (b) and (c), section sixteen of this article; (ii) that the requirement was deemed satisfied as a result of giving the surface owner notice of entry to survey pursuant to subsection (a), section ten of this article six-a; or (iii) the notice requirements of subsection (b), section sixteen of this article were waived in writing by the surface owner; and Pursuant to West Virginia Code § 22-6A-11(b), the applicant shall tender proof of and certify to the secretary that the notice requirements of section ten of this article have been completed by the applicant.

<p>Pursuant to West Virginia Code § 22-6A, the Operator has attached proof to this Notice Certification that the Operator has properly served the required parties with the following:</p> <p>*PLEASE CHECK ALL THAT APPLY</p> <p><input type="checkbox"/> 1. NOTICE OF SEISMIC ACTIVITY or <input checked="" type="checkbox"/> NOTICE NOT REQUIRED BECAUSE NO SEISMIC ACTIVITY WAS CONDUCTED</p> <p><input type="checkbox"/> 2. NOTICE OF ENTRY FOR PLAT SURVEY or <input checked="" type="checkbox"/> NO PLAT SURVEY WAS CONDUCTED</p> <p><input checked="" type="checkbox"/> 3. NOTICE OF INTENT TO DRILL or <input type="checkbox"/> NOTICE NOT REQUIRED BECAUSE NOTICE OF ENTRY FOR PLAT SURVEY WAS CONDUCTED or</p> <p style="padding-left: 100px;"><input type="checkbox"/> WRITTEN WAIVER BY SURFACE OWNER (PLEASE ATTACH)</p> <p><input checked="" type="checkbox"/> 4. NOTICE OF PLANNED OPERATION</p> <p><input checked="" type="checkbox"/> 5. PUBLIC NOTICE</p> <p><input checked="" type="checkbox"/> 6. NOTICE OF APPLICATION</p>	<p>OOG OFFICE USE ONLY</p> <p><input type="checkbox"/> RECEIVED/ NOT REQUIRED</p> <p><input type="checkbox"/> RECEIVED</p> <p><input type="checkbox"/> RECEIVED/ NOT REQUIRED</p> <p><input type="checkbox"/> RECEIVED</p> <p><input type="checkbox"/> RECEIVED</p> <p><input type="checkbox"/> RECEIVED</p>
--	---

Required Attachments:

The Operator shall attach to this Notice Certification Form all Notice Forms and Certifications of Notice that have been provided to the required parties and/or any associated written waivers. For the Public Notice, the operator shall attach a copy of the Class II Legal Advertisement with publication date verification or the associated Affidavit of Publication. The attached Notice Forms and Certifications of Notice shall serve as proof that the required parties have been noticed as required under West Virginia Code § 22-6A. Pursuant to West Virginia Code § 22-6A-11(b), the Certification of Notice to the person may be made by affidavit of personal service, the return receipt card or other postal receipt for certified mailing.

10/08/2021

Certification of Notice is hereby given:

THEREFORE, I Diane White, have read and understand the notice requirements within West Virginia Code § 22-6A. I certify that as required under West Virginia Code § 22-6A, I have served the attached copies of the Notice Forms, identified above, to the required parties through personal service, by registered mail or by any method of delivery that requires a receipt or signature confirmation. I certify under penalty of law that I have personally examined and am familiar with the information submitted in this Notice Certification and all attachments, and that based on my inquiry of those individuals immediately responsible for obtaining the information, I believe that the information is true, accurate and complete. I am aware that there are significant penalties for submitting false information, including the possibility of fine and imprisonment.

Well Operator: HG Energy II Appalachia, LLC
By: Diane White *Diane White*
Its: Agent
Telephone: 304-420-1119

Address: 5260 Dupont Road
Parkersburg, WV 26101
Facsimile: 304-863-3172
Email: dwhite@hgenergyllc.com

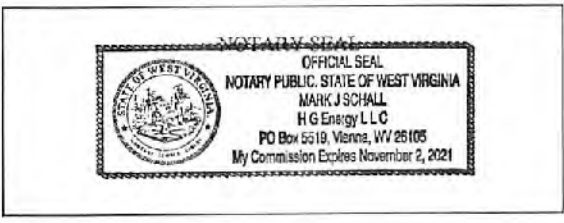

Subscribed and sworn before me this 27th day of July, 2021
Mark J Schall Notary Public
My Commission Expires 11/2/2021

Oil and Gas Privacy Notice:

The Office of Oil and Gas processes your personal information, such as name, address and telephone number, as part of our regulatory duties. Your personal information may be disclosed to other State agencies or third parties in the normal course of business or as needed to comply with statutory or regulatory requirements, including Freedom of Information Act requests. Our office will appropriately secure your personal information. If you have any questions about our use or your personal information, please contact DEP's Chief Privacy Officer at depprivacyofficer@wv.gov.

RECEIVED
Office of Oil and Gas
SEP 01 2021
WV Department of
Environmental Protection

WW-6A
(9-13)

API NO. 47- 051 - 01768
OPERATOR WELL NO. MND1 AHS - MND1 MHS
Well Pad Name: MND1

STATE OF WEST VIRGINIA
DEPARTMENT OF ENVIRONMENTAL PROTECTION, OFFICE OF OIL AND GAS
NOTICE OF APPLICATION

Notice Time Requirement: notice shall be provided no later than the filing date of permit application.

Date of Notice: 07/27/2021 Date Permit Application Filed: 08/06/2021

Notice of:

- PERMIT FOR ANY WELL WORK CERTIFICATE OF APPROVAL FOR THE CONSTRUCTION OF AN IMPOUNDMENT OR PIT

Delivery method pursuant to West Virginia Code § 22-6A-10(b)

- PERSONAL SERVICE REGISTERED MAIL METHOD OF DELIVERY THAT REQUIRES A RECEIPT OR SIGNATURE CONFIRMATION

Pursuant to W. Va. Code § 22-6A-10(b) no later than the filing date of the application, the applicant for a permit for any well work or for a certificate of approval for the construction of an impoundment or pit as required by this article shall deliver, by personal service or by registered mail or by any method of delivery that requires a receipt or signature confirmation, copies of the application, the erosion and sediment control plan required by section seven of this article, and the well plat to each of the following persons: (1) The owners of record of the surface of the tract on which the well is or is proposed to be located; (2) The owners of record of the surface tract or tracts overlying the oil and gas leasehold being developed by the proposed well work, if the surface tract is to be used for roads or other land disturbance as described in the erosion and sediment control plan submitted pursuant to subsection (c), section seven of this article; (3) The coal owner, operator or lessee, in the event the tract of land on which the well proposed to be drilled is located [sic] is known to be underlain by one or more coal seams; (4) The owners of record of the surface tract or tracts overlying the oil and gas leasehold being developed by the proposed well work, if the surface tract is to be used for the placement, construction, enlargement, alteration, repair, removal or abandonment of any impoundment or pit as described in section nine of this article; (5) Any surface owner or water purveyor who is known to the applicant to have a water well, spring or water supply source located within one thousand five hundred feet of the center of the well pad which is used to provide water for consumption by humans or domestic animals; and (6) The operator of any natural gas storage field within which the proposed well work activity is to take place. (c)(1) If more than three tenants in common or other co-owners of interests described in subsection (b) of this section hold interests in the lands, the applicant may serve the documents required upon the person described in the records of the sheriff required to be maintained pursuant to section eight, article one, chapter eleven-a of this code. (2) Notwithstanding any provision of this article to the contrary, notice to a lien holder is not notice to a landowner, unless the lien holder is the landowner. W. Va. Code R. § 35-8-5.7.a requires, in part, that the operator shall also provide the Well Site Safety Plan ("WSSP") to the surface owner and any water purveyor or surface owner subject to notice and water testing as provided in section 15 of this rule.

Application Notice WSSP Notice E&S Plan Notice Well Plat Notice is hereby provided to:

SURFACE OWNER(s)
Name: Murray Energy Corporation
Address: 46226 National Road
St. Clairsville, Oh 43050

Name: _____
Address: _____

SURFACE OWNER(s) (Road and/or Other Disturbance)

Name: _____
Address: _____

Name: _____
Address: _____

SURFACE OWNER(s) (Impoundments or Pits)

Name: _____
Address: _____

COAL OWNER OR LESSEE
Name: Same as Surface Owner
Address: _____

COAL OPERATOR
Name: Same as Surface Owner
Address: _____

SURFACE OWNER OF WATER WELL AND/OR WATER PURVEYOR(s)

Name: No water sources within 1500'
Address: _____

OPERATOR OF ANY NATURAL GAS STORAGE FIELD

Name: _____
Address: _____

*Please attach additional forms if necessary

RECEIVED
Office of Oil and Gas

SEP 01 2021

WV Department of
Environmental Protection

10/08/2021

WW-6A
(8-13)

RECEIVED
Office of Oil and Gas

SEP 01 2021

WV Department of
Environmental Protection

API NO. 47- 051 - 01768
OPERATOR WELL NO. MND1 AHS - VND1 M15
Well Pad Name: MND1

Notice is hereby given:

Pursuant to West Virginia Code § 22-6A-10(b), notice is hereby given that the undersigned well operator has applied for a permit for well work or for a certificate of approval for the construction of an impoundment or pit.

This Notice Shall Include:

Pursuant to W. Va. Code § 22-6A-10(b), this notice shall include: (1) copies of the application; (2) the erosion and sediment control plan required by section seven of this article; and (3) the well plat.

Pursuant to W. Va. Code § 22-6A-10(i), this notice shall include: (1) a statement of the time limits for filing written comments; (2) who may file written comments; (3) the name and address of the secretary for the purpose of filing the comments and obtaining additional information; and (4) a statement that the persons may request, at the time of submitting written comments, notice of the permit decision and a list of persons qualified to test water.

Pursuant to W. Va. Code R. § 35-8-5.7.a, the operator shall provide the Well Site Safety Plan to the surface owner and any water purveyor or surface owner subject to notice and water testing as provided in section 15 of this rule.

Pursuant to W. Va. Code R. § 35-8-15.2.c, this notice shall: (1) contain a statement of the surface owner's and water purveyor's right to request sampling and analysis; (2) advise the surface owner and water purveyor of the rebuttable presumption for contamination or deprivation of a fresh water source or supply; advise the surface owner and water purveyor that refusal to allow the operator to conduct a pre-drilling water well test constitutes a method to rebut the presumption of liability; (3) advise the surface owner and water purveyor of his or her independent right to sample and analyze any water supply at his or her own expense; advise the surface owner and water purveyor whether or not the operator will utilize an independent laboratory to analyze any sample; and (4) advise the surface owner and or water purveyor that he or she can obtain from the Chief a list of water testing laboratories in the subject area capable of and qualified to test water supplies in accordance with standard acceptable methods.

Additional information related to horizontal drilling may be obtained from the Secretary, at the WV Department of Environmental Protection headquarters, located at 601 57th Street, SE, Charleston, WV 25304 (304-926-0450) or by visiting www.dep.wv.gov/oil-and-gas/pages/default.aspx.

Well Location Restrictions

Pursuant to W. Va. Code § 22-6A-12, Wells may not be drilled within two hundred fifty feet measured horizontally from any existing water well or developed spring used for human or domestic animal consumption. The center of well pads may not be located within six hundred twenty-five feet of an occupied dwelling structure, or a building two thousand five hundred square feet or larger used to house or shelter dairy cattle or poultry husbandry. This limitation is applicable to those wells, developed springs, dwellings or agricultural buildings that existed on the date a notice to the surface owner of planned entry for surveying or staking as provided in section ten of this article or a notice of intent to drill a horizontal well as provided in subsection (b), section sixteen of this article was provided, whichever occurs first, and to any dwelling under construction prior to that date. This limitation may be waived by written consent of the surface owner transmitted to the department and recorded in the real property records maintained by the clerk of the county commission for the county in which such property is located. Furthermore, the well operator may be granted a variance by the secretary from these distance restrictions upon submission of a plan which identifies the sufficient measures, facilities or practices to be employed during well site construction, drilling and operations. The variance, if granted, shall include terms and conditions the department requires to ensure the safety and protection of affected persons and property. The terms and conditions may include insurance, bonding and indemnification, as well as technical requirements. (b) No well pad may be prepared or well drilled within one hundred feet measured horizontally from any perennial stream, natural or artificial lake, pond or reservoir, or a wetland, or within three hundred feet of a naturally reproducing trout stream. No well pad may be located within one thousand feet of a surface or ground water intake of a public water supply. The distance from the public water supply as identified by the department shall be measured as follows: (1) For a surface water intake on a lake or reservoir, the distance shall be measured from the boundary of the lake or reservoir. (2) For a surface water intake on a flowing stream, the distance shall be measured from a semicircular radius extending upstream of the surface water intake. (3) For a groundwater source, the distance shall be measured from the wellhead or spring. The department may, in its discretion, waive these distance restrictions upon submission of a plan identifying sufficient measures, facilities or practices to be employed during well site construction, drilling and operations to protect the waters of the state. A waiver, if granted, shall impose any permit conditions as the secretary considers necessary. (c) Notwithstanding the foregoing provisions of this section, nothing contained in this section prevents an operator from conducting the activities permitted or authorized by a Clean Water Act Section 404 permit or other approval from the United States Army Corps of Engineers within any waters of the state or within the restricted areas referenced in this section. (d) The well location restrictions set forth in this section shall not apply to any well on a multiple well pad if at least one of the wells was permitted prior to the effective date of this article. (e) The secretary shall, by December 31, 2012, report to the Legislature on the noise, light, dust and volatile organic compounds generated by the drilling of horizontal wells as they relate to the well location restrictions regarding occupied dwelling structures pursuant to this section. Upon a finding, if any, by the secretary that the well location restrictions regarding occupied dwelling structures are inadequate or otherwise require alteration to address the items

10/08/2021

examined in the study required by this subsection, the secretary shall have the authority to propose for promulgation legislative rules establishing guidelines and procedures regarding reasonable levels of noise, light, dust and volatile organic compounds relating to drilling horizontal wells, including reasonable means of mitigating such factors, if necessary.

Water Well Testing:

Pursuant to West Virginia Code § 22-6A-10(d), notification shall be made, with respect to surface landowners identified in subsection (b) or water purveyors identified in subdivision (5), subsection (b) of this section, of the opportunity for testing their water well. The operator shall provide an analysis to such surface landowner or water purveyor at their request.

Water Testing Laboratories:

Pursuant to West Virginia Code § 22-6A-10(i), persons entitled to notice pursuant to subsection (b) of this section may contact the department to ascertain the names and locations of water testing laboratories in the subject area capable and qualified to test water supplies in accordance with standard accepted methods. In compiling that list of names the department shall consult with the state Bureau for Public Health and local health departments. A surface owner and water purveyor has an independent right to sample and analyze any water supply at his or her own expense. The laboratory utilized by the operator shall be approved by the agency as being certified and capable of performing sample analyses in accordance with this section.

Rebuttable Presumption for Contamination or Deprivation of a Fresh Water Source or Supply:

W. Va. Code § 22-6A-18 requires that (b) unless rebutted by one of the defenses established in subsection (c) of this section, in any action for contamination or deprivation of a fresh water source or supply within one thousand five hundred feet of the center of the well pad for horizontal well, there is a rebuttable presumption that the drilling and the oil or gas well or either was the proximate cause of the contamination or deprivation of the fresh water source or supply. (c) In order to rebut the presumption of liability established in subsection (b) of this section, the operator must prove by a preponderance of the evidence one of the following defenses: (1) The pollution existed prior to the drilling or alteration activity as determined by a predrilling or prealteration water well test. (2) The landowner or water purveyor refused to allow the operator access to the property to conduct a predrilling or prealteration water well test. (3) The water supply is not within one thousand five hundred feet of the well. (4) The pollution occurred more than six months after completion of drilling or alteration activities. (5) The pollution occurred as the result of some cause other than the drilling or alteration activity. (d) Any operator electing to preserve its defenses under subdivision (1), subsection (c) of this section shall retain the services of an independent certified laboratory to conduct the predrilling or prealteration water well test. A copy of the results of the test shall be submitted to the department and the surface owner or water purveyor in a manner prescribed by the secretary. (e) Any operator shall replace the water supply of an owner of interest in real property who obtains all or part of that owner's supply of water for domestic, agricultural, industrial or other legitimate use from an underground or surface source with a comparable water supply where the secretary determines that the water supply has been affected by contamination, diminution or interruption proximately caused by the oil or gas operation, unless waived in writing by that owner. (f) The secretary may order the operator conducting the oil or gas operation to: (1) Provide an emergency drinking water supply within twenty-four hours; (2) Provide temporary water supply within seventy-two hours; (3) Within thirty days begin activities to establish a permanent water supply or submit a proposal to the secretary outlining the measures and timetables to be used in establishing a permanent supply. The total time in providing a permanent water supply may not exceed two years. If the operator demonstrates that providing a permanent replacement water supply cannot be completed within two years, the secretary may extend the time frame on case-by-case basis; and (4) Pay all reasonable costs incurred by the real property owner in securing a water supply. (g) A person as described in subsection (b) of this section aggrieved under the provisions of subsections (b), (e) or (f) of this section may seek relief in court... (i) Notwithstanding the denial of the operator of responsibility for the damage to the real property owner's water supply or the status of any appeal on determination of liability for the damage to the real property owner's water supply, the operator may not discontinue providing the required water service until authorized to do so by the secretary or a court of competent jurisdiction.

Written Comment:

Pursuant to West Virginia Code § 22-6A-11(a), all persons described in subsection (b), section ten of this article may file written comments with the secretary as to the location or construction of the applicant's proposed well work within thirty days after the application is filed with the secretary. All persons described in West Virginia Code § 22-6A-10(b) may file written comments as to the location or construction of the applicant's proposed well work to the Secretary at:

Chief, Office of Oil and Gas
Department of Environmental Protection
601 57th St. SE
Charleston, WV 25304
(304) 926-0450

SEP 01
WV Department of
Environmental Protection

Such persons may request, at the time of submitting written comments, notice of the permit decision and a list of persons qualified to test water. **NOTE: YOU ARE NOT REQUIRED TO FILE ANY COMMENT.**

Time Limits and Methods for Filing Comments.

The law requires these materials to be served on or before the date the operator files its Application. You have **THIRTY (30) DAYS** after the filing date to file your comments. Comments must be filed in person or received in the mail by the Chief's office by the time stated above. You may call the Chief's office to be sure of the date. Check with your postmaster to ensure adequate delivery time or to arrange special expedited handling. If you have been contacted by the well operator and you have signed a "voluntary statement of no objection" to the planned work described in these materials, then the permit may be issued at any time.

Pursuant to West Virginia Code § 22-6A-11(c)(2), Any objections of the affected coal operators and coal seam owners and lessees shall be addressed through the processes and procedures that exist under sections fifteen, seventeen and forty, article six of this chapter, as applicable and as incorporated into this article by section five of this article. The written comments filed by the parties entitled to notice under subdivisions (1), (2), (4), (5) and (6), subsection (b), section ten of this article shall be considered by the secretary in the permit issuance process, but the parties are not entitled to participate in the processes and proceedings that exist under sections fifteen, seventeen or forty, article six of this chapter, as applicable and as incorporated into this article by section five of this article.

Comment Requirements

Your comments must be in writing and include your name, address and telephone number, the well operator's name and well number and the approximate location of the proposed well site including district and county from the application. You may add other documents, such as sketches, maps or photographs to support your comments.

Disclaimer: All comments received will be placed on our web site <http://www.dep.wv.gov/oil-and-gas/Horizontal-Permits/Pages/default.aspx> and the applicant will automatically be forwarded an email notice that such comments have been submitted. The applicant will be expected to provide a response to comments submitted by any surface owner, water purveyor or natural gas storage operator noticed within the application.

Permit Denial or Condition

The Chief has the power to deny or condition a well work permit. Pursuant to West Virginia Code § 22-6A-8(d), the permit may not be issued or be conditioned, including conditions with respect to the location of the well and access roads prior to issuance if the director determines that:

- (1) The proposed well work will constitute a hazard to the safety of persons;
- (2) The plan for soil erosion and sediment control is not adequate or effective;
- (3) Damage would occur to publicly owned lands or resources; or
- (4) The proposed well work fails to protect fresh water sources or supplies.

A permit may also be denied under West Virginia Code § 22-6A-7(k), the secretary shall deny the issuance of a permit if the secretary determines that the applicant has committed a substantial violation of a previously issued permit for a horizontal well, including the applicable erosion and sediment control plan associated with the previously issued permit, or a substantial violation of one or more of the rules promulgated under this article, and in each instance has failed to abate or seek review of the violation within the time prescribed by the secretary pursuant to the provisions of subdivisions (1) and (2), subsection (a), section five of this article and the rules promulgated hereunder, which time may not be unreasonable.

Pursuant to West Virginia Code § 22-6A-10(g), any person entitled to submit written comments to the secretary pursuant to subsection (a), section eleven of this article, shall also be entitled to receive from the secretary a copy of the permit as issued or a copy of the order modifying or denying the permit if the person requests receipt of them as a part of the written comments submitted concerning the permit application. Such persons may request, at the time of submitting written comments, notice of the permit decision and a list of persons qualified to test water.

RECEIVED
Office of Oil and Gas

SEP 01 2021

WV Department of
Environmental Protection

10/08/2021

WW-6A
(8-13)

API NO. 47- 051 - 01768
OPERATOR WELL NO. MND1 AHS - MND1 MHS
Well Pad Name: MND1

Notice is hereby given by:

Well Operator: HG Energy II Appalachia, LLC
Telephone: 304-420-1119
Email: dwhite@hgenergyllc.com *Diane White*

Address: 5260 Dupont Road
Parkersburg, WV 26101
Facsimile: 304-863-3172

Oil and Gas Privacy Notice:

The Office of Oil and Gas processes your personal information, such as name, address and telephone number, as part of our regulatory duties. Your personal information may be disclosed to other State agencies or third parties in the normal course of business or as needed to comply with statutory or regulatory requirements, including Freedom of Information Act requests. Our office will appropriately secure your personal information. If you have any questions about our use or your personal information, please contact DEP's Chief Privacy Officer at depprivacyofficer@wv.gov.

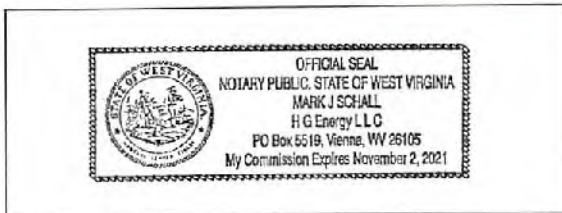

Subscribed and sworn before me this 27th day of July, 2021.

[Signature] Notary Public

My Commission Expires 11/2/2021

RECEIVED
Office of Oil and Gas
SEP 01 2021
WV Department of
Environmental Protection

10/08/2021

SUBJECT WELL
MND1 BHS

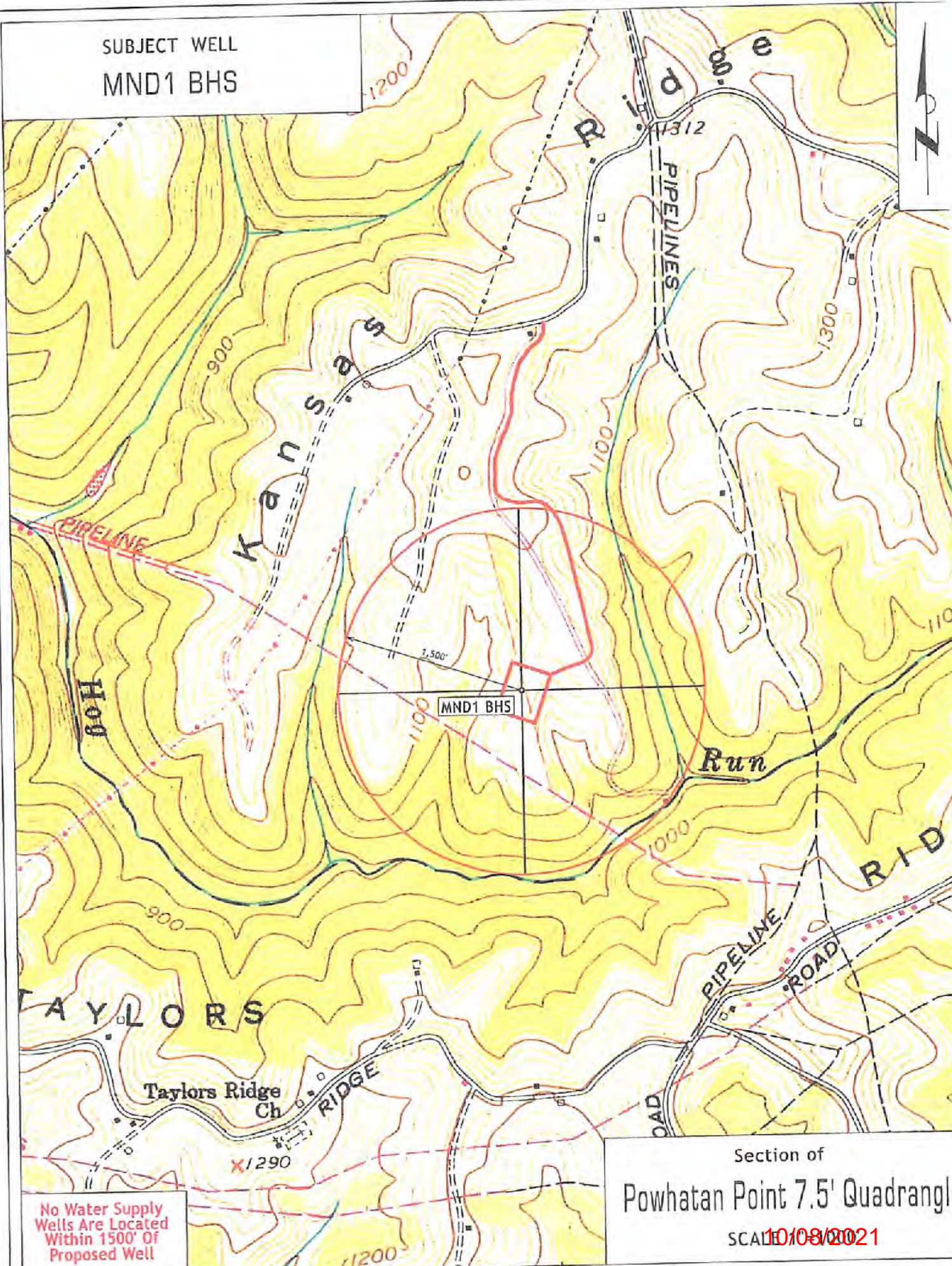

No Water Supply
Wells Are Located
Within 1500' Of
Proposed Well

Section of
Powhatan Point 7.5' Quadrangle
SCALE 10/08/2021

STATE OF WEST VIRGINIA
DEPARTMENT OF ENVIRONMENTAL PROTECTION, OFFICE OF OIL AND GAS
NOTICE OF INTENT TO DRILL

Pursuant to W. Va. Code § 22-6A-16(b), the Notice of Intent to Drill is only required if the notice requirements of W. Va. Code § 22-6A-10(a) have NOT been met or if the Notice of Intent to Drill requirement has NOT been waived in writing by the surface owner.

Notice Time Requirement: Notice shall be provided at least TEN (10) days prior to filing a permit application.
Date of Notice: 07/23/2021 **Date Permit Application Filed:** 08/05/2021

Delivery method pursuant to West Virginia Code § 22-6A-16(b)

HAND DELIVERY CERTIFIED MAIL
RETURN RECEIPT REQUESTED

Pursuant to W. Va. Code § 22-6A-16(b), at least ten days prior to filing a permit application, an operator shall, by certified mail return receipt requested or hand delivery, give the surface owner notice of its intent to enter upon the surface owner's land for the purpose of drilling a horizontal well: *Provided*, That notice given pursuant to subsection (a), section ten of this article satisfies the requirements of this subsection as of the date the notice was provided to the surface owner: *Provided, however*, That the notice requirements of this subsection may be waived in writing by the surface owner. The notice, if required, shall include the name, address, telephone number, and if available, facsimile number and electronic mail address of the operator and the operator's authorized representative.

Notice is hereby provided to the SURFACE OWNER(s):

Name: Murray Energy Corporation Name: _____
Address: 46226 National Road Address: _____
Saint Clairsville, OH 43950

Notice is hereby given:

Pursuant to West Virginia Code § 22-6A-16(b), notice is hereby given that the undersigned well operator has an intent to enter upon the surface owner's land for the purpose of drilling a horizontal well on the tract of land as follows:

State: West Virginia UTM NAD 83 Easting: 519309.0
County: Marshall Northing: 4411134.3
District: Clay Public Road Access: County Highway 88/B
Quadrangle: Fowhatan Point Generally used farm name: Consol
Watershed: Short Creek - Ohio River (HUC 10)

This Notice Shall Include:

Pursuant to West Virginia Code § 22-6A-16(b), this notice shall include the name, address, telephone number, and if available, facsimile number and electronic mail address of the operator and the operator's authorized representative. Additional information related to horizontal drilling may be obtained from the Secretary, at the WV Department of Environmental Protection headquarters, located at 601 57th Street, SE, Charleston, WV 25304 (304-926-0450) or by visiting www.dep.wv.gov/oil-and-gas/pages/default.aspx.

Notice is hereby given by:

Well Operator: HG Energy II Appalachia, LLC Authorized Representative: Diane White
Address: 5260 Dupont Road Address: 5260 Dupont Road
Parkersburg, WV 26101 Parkersburg, WV 26101
Telephone: 304-420-1119 Telephone: 304-420-1119
Email: dwhite@hgenergyllc.com Email: dwhite@hgenergyllc.com
Facsimile: 304-863-3172 Facsimile: 304-863-3172

Oil and Gas Privacy Notice:

The Office of Oil and Gas processes your personal information, such as name, address and telephone number, as part of our regulatory duties. Your personal information may be disclosed to other State agencies or third parties in the normal course of business or as needed to comply with statutory or regulatory requirements, including Freedom of Information Act requests. Our office will appropriately secure your personal information. If you have any questions about our use or your personal information, please contact DEP's Chief Privacy Officer at depprivacyofficer@wv.gov.

RECEIVED
Office of Oil and Gas

SEP 01 2021

WW-6A5
(1/12)

**STATE OF WEST VIRGINIA
DEPARTMENT OF ENVIRONMENTAL PROTECTION, OFFICE OF OIL AND GAS
NOTICE OF PLANNED OPERATION**

Notice Time Requirement: notice shall be provided no later than the filing date of permit application.
Date of Notice: 07/26/2021 **Date Permit Application Filed:** 08/06/2021

Delivery method pursuant to West Virginia Code § 22-6A-16(c)

- CERTIFIED MAIL HAND
RETURN RECEIPT REQUESTED DELIVERY

Pursuant to W. Va. Code § 22-6A-16(c), no later than the date for filing the permit application, an operator shall, by certified mail return receipt requested or hand delivery, give the surface owner whose land will be used for the drilling of a horizontal well notice of the planned operation. The notice required by this subsection shall include: (1) A copy of this code section; (2) The information required to be provided by subsection (b), section ten of this article to a surface owner whose land will be used in conjunction with the drilling of a horizontal well; and (3) A proposed surface use and compensation agreement containing an offer of compensation for damages to the surface affected by oil and gas operations to the extent the damages are compensable under article six-b of this chapter. (d) The notices required by this section shall be given to the surface owner at the address listed in the records of the sheriff at the time of notice.

Notice is hereby provided to the SURFACE OWNER(s)
(at the address listed in the records of the sheriff at the time of notice):

Name: <u>Murray Energy Corporation - Jason Witt</u>	Name: _____
Address: <u>46226 National Road</u>	Address: _____
<u>Saint Clairsville, OH 43950</u>	_____

Notice is hereby given:

Pursuant to West Virginia Code § 22-6A-16(c), notice is hereby given that the undersigned well operator has developed a planned operation on the surface owner's land for the purpose of drilling a horizontal well on the tract of land as follows:

State: <u>West Virginia</u>	UTM NAD 83	Easting: <u>519309.0</u>	_____
County: <u>Marshall</u>		Northing: <u>4411134.3</u>	_____
District: <u>Clay</u>	Public Road Access: <u>County Highway 88/8</u>		_____
Quadrangle: <u>Powhatan Point</u>	Generally used farm name: <u>Consol</u>		_____
Watershed: <u>Short Creek - Ohio River (HUC 10)</u>			

This Notice Shall Include:

Pursuant to West Virginia Code § 22-6A-16(c), this notice shall include: (1) A copy of this code section; (2) The information required to be provided by W. Va. Code § 22-6A-10(b) to a surface owner whose land will be used in conjunction with the drilling of a horizontal well; and (3) A proposed surface use and compensation agreement containing an offer of compensation for damages to the surface affected by oil and gas operations to the extent the damages are compensable under article six-b of this chapter. Additional information related to horizontal drilling may be obtained from the Secretary, at the WV Department of Environmental Protection headquarters, located at 601 57th Street, SE, Charleston, WV 25304 (304-926-0450) or by visiting www.dep.wv.gov/oil-and-gas/pages/default.aspx.

Well Operator: <u>HG Energy II Appalachia, LLC</u>	Address: <u>5260 Dupont Road</u>
Telephone: <u>304-420-1119</u>	<u>Parkersburg, WV 26105</u>
Email: <u>dwhite@hgenergyllc.com</u>	Facsimile: <u>304-863-3172</u>

Oil and Gas Privacy Notice:

The Office of Oil and Gas processes your personal information, such as name, address and telephone number, as part of our regulatory duties. Your personal information may be disclosed to other State agencies or third parties in the normal course of business or as needed to comply with statutory or regulatory requirements, including Freedom of Information Act requests. Our office will appropriately secure your personal information. If you have any questions about our use or your personal information, please contact DEP's Chief Privacy Officer at depprivacyofficer@wv.gov.

10/08/2021



4705101768

WEST VIRGINIA DEPARTMENT OF TRANSPORTATION
Division of Highways

1900 Kanawha Boulevard East • Building Five • Room 110
Charleston, West Virginia 25305-0430 • (304) 558-3505

Byrd E. White, III
Secretary of Transportation/
Commissioner of Highways

Jimmy Wriston, P. E.
Deputy Secretary/
Deputy Commissioner

July 20, 2021

James A. Martin, Chief
Office of Oil and Gas
Department of Environmental Protection
601 57th Street, SE
Charleston, WV 25304

Subject: DOH Permit for the MND1 Pad, Marshall County
MND1 BHS Well Site

RECEIVED
Office of Oil and Gas

SEP 01 2021

WV Department of
Environmental Protection

Dear Mr. Martin,

This well site will be accessed from a DOH permit #06-2014-0611 which has been issued to HG Energy, LLC for access to the State Road for a well site located off Marshall County Route 88/8 SLS MP 1.08.

This operator is in compliance with §22-6A-20 of the WV Code. Operator has signed a STATEWIDE OIL AND GAS ROAD MAINTENANCE BONDING AGREEMENT and provided the required Bond. This operator is currently in compliance with the DOH OIL AND GAS POLICY dated October 1, 2018. This letter is valid for permitting purposes for one year from the date of this letter.

Very Truly Yours,

Gary K. Clayton, P.E.
Regional Maintenance Engineer
Central Office O&G Coordinator

Cc: Diane White
HG Energy, LLC.
CH, OM, D-6
File

10/08/2021

List of Frac Additives by Chemical Name and CAS #

MND1 Well Pad (AHS,BHS,CHS,DHS,EHS,FHS,HHS,JHS,KHS,LHS,MHS)

Chemical Name	CAS #	Multiple CAS #'s
Pro Shale Slik 405	Mixture	68551-12-2
		7647-14-5
		12125-02-9
		64742-47-8
Pro Hib II	Mixture	68412-54-4
		68607-28-3
		107-21-1
		111-76-2
		67-56-1
		107-19-7
Silica Sand and Ground Sand	Mixture	14808-60-7
		1344-28-1
		1309-37-1
		13463-67-7
Hydrochloric Acid 22 DEG BE	7647-01-0	
PROGEL - 4.5	64742-96-7	
BIO CLEAR 2000	Mixture	25322-68-3
		10222-01-2
SCALE CLEAR SI 112	107-21-1	
PROBREAK 4	Mixture	57-50-1
		107-21-1
Sulfamic Acid	5329-14-6	
PRO - Flow - 102-N	Mixture	67-63-0
		68439-45-2
		2687-96-9
PROGEL - 4	9000-30-0	

RECEIVED
Office of Oil and Gas
SEP 01 2021
WV Department of
Environmental Protection

10/08/2021

List of Frac Additives by Chemical Name and CAS

MND1 Well Pad (AHS,BHS,CHS,DHS,EHS,FHS,HHS,JHS,KHS,LHS,MHS)

Chemical Name	CAS #	Multiple CAS #'s
Pro Shale Slik 405	Mixture	68551-12-2
		7647-14-5
		12125-02-9
		64742-47-8
Pro Hib II	Mixture	68412-54-4
		68607-28-3
		107-21-1
		111-76-2
		67-56-1
		107-19-7
Silica Sand and Ground Sand	Mixture	14808-60-7
		1344-28-1
		1309-37-1
		13463-67-7
Hydrochloric Acid 22 DEG BE	7647-01-0	
PROGEL - 4.5	64742-96-7	
BIO CLEAR 2000	Mixture	25322-68-3
		10222-01-2
SCALE CLEAR SI 112	107-21-1	
PROBREAK 4	Mixture	57-50-1
		107-21-1
Sulfamic Acid	5329-14-6	
PRO - Flow - 102-N	Mixture	67-63-0
		68439-45-2
		2687-96-9
PROGEL - 4	9000-30-0	

10/08/2021

MND 1 WELL PAD AS-BUILT AS-BUILT COVER SHEET/LOCATION MAPS

West Virginia Coordinate System of 1983
State Plane Grid North
Elevations NAVD83
Established by Survey Grade GPS



Allegheny Surveys Inc.
P.O. Box 438
237 Birch River Road
Birch River, WV 26010
304-649-8606



HORNOR BROTHERS ENGINEERS
140 South Laurel Street
Martinsburg, West Virginia 26157
304-251-4444



AS-BUILT COVER SHEET / LOCATION MAP
MND 1
WELL PAD SITE
CLAY DISTRICT
MARSHALL COUNTY, WV

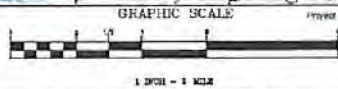

FLOODPLAIN CONDITIONS	
DO SITE CONSTRUCTION ACTIVITIES TAKE PLACE IN FLOODPLAIN:	NO
PERMIT NEEDED FROM COUNTY FLOODPLAIN COORDINATOR:	NO
HECRAS STUDY COMPLETED:	NO
FLOODPLAIN SHOWN ON DRAWINGS:	NO
FIRM MAP NUMBER(S) FOR SITE:	S1051C0135E
ACREAGES OF CONSTRUCTION IN FLOODPLAIN:	N/A

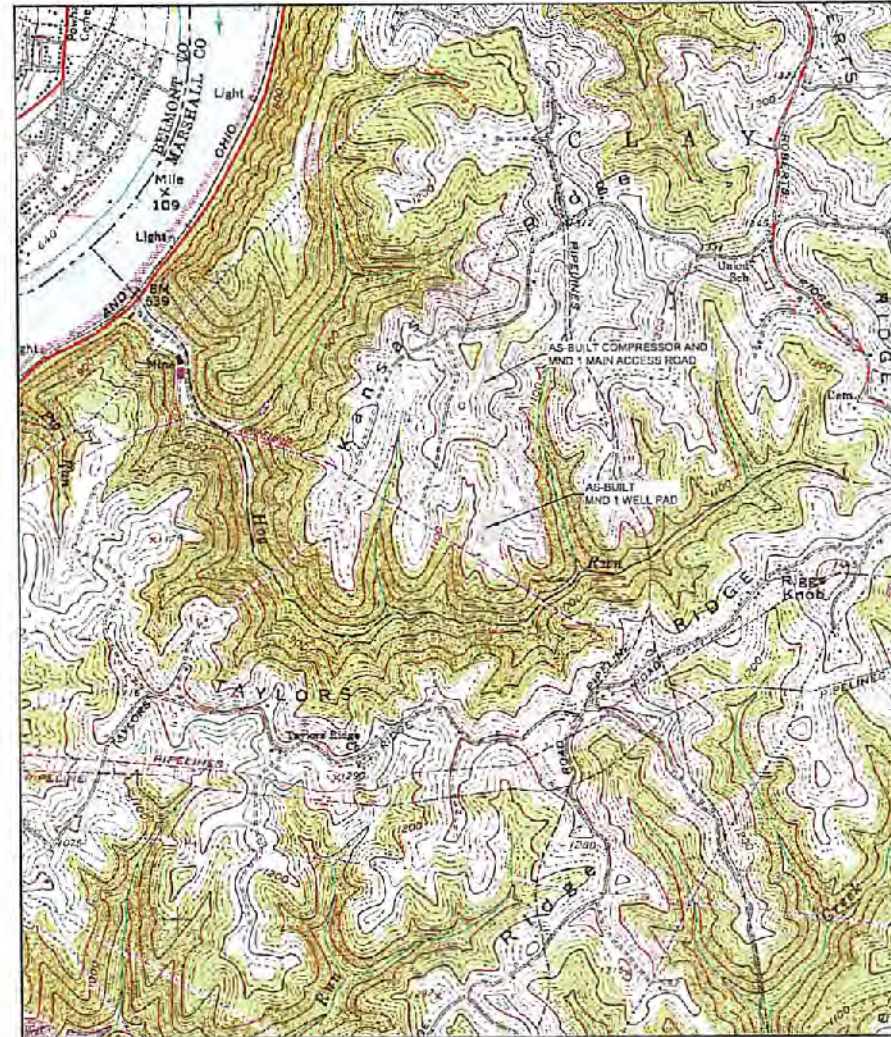

POWMTAIN POINT & GREEN EASTON QUADS SHOWN



MND 1 SITE LOCATIONS (EAD 83)		
	EAD 83	EAD 83
Center of Well Pad	39 84947	-80 774249
Beginning of Compressor Access	39 85928	-80 773524
Beginning of MND 1 Access	39 85924	-80 772367

AS-BUILT WELL LEGEND

47-061-01836- LAT: 39.849877 / LONG: -80.774249
47-061-01837- LAT: 39.849837 / LONG: -80.774067
47-061-01838- LAT: 39.849789 / LONG: -80.774286

SHEET INDEX	
COVER SHEET / LOCATION MAP	1
AS-BUILT SITE PLAN	2,4
ACCESS ROAD PROFILES	5

RECEIVED
Office of Oil and Gas
SEP 01 2021
WV Department of
Environmental Protection

As-Built Certification
These drawings have been prepared from survey data provided by Blue Mountain Aerial Mapping and PVE and field checked by Allegheny Surveys, Inc. They reflect the locations and as-built conditions known to exist following construction of this site, to the best of my knowledge.

DATE	REVISIONS	Date: 06/03/2021
		Scale: N.A.
		Designed By: EDM
		Title: MND 1 Well Pad
		Page: 1 of 5

MISS Utility of West Virginia
1-800-245-1848
West Virginia State Law
(Section XIV, Chapter 24-C)
Requires that you call two business days before you dig in the state of West Virginia.
IT'S THE LAW!



B.S. 8-4-21

MND 1 WELL PAD AS BUILT SITE PLAN



All map and site information shown herein is based on information provided by Blue Mountain Aerial Mapping and LVE and field checked by Allegheny Surveys, Inc.



Allegheny Surveys, Inc.
P.O. Box 438
237 Birch River Road
Birch River, WV 26610
304-649-8805



HORNOR BROTHERS ENGINEERS
140 South Third Street, Post Office Box 358
Martinsburg, West Virginia, 26150-0358



AS BUILT SITE PLAN
**MND 1
WELL PAD SITE**
CLAY DISTRICT,
MARSHALL COUNTY, WV

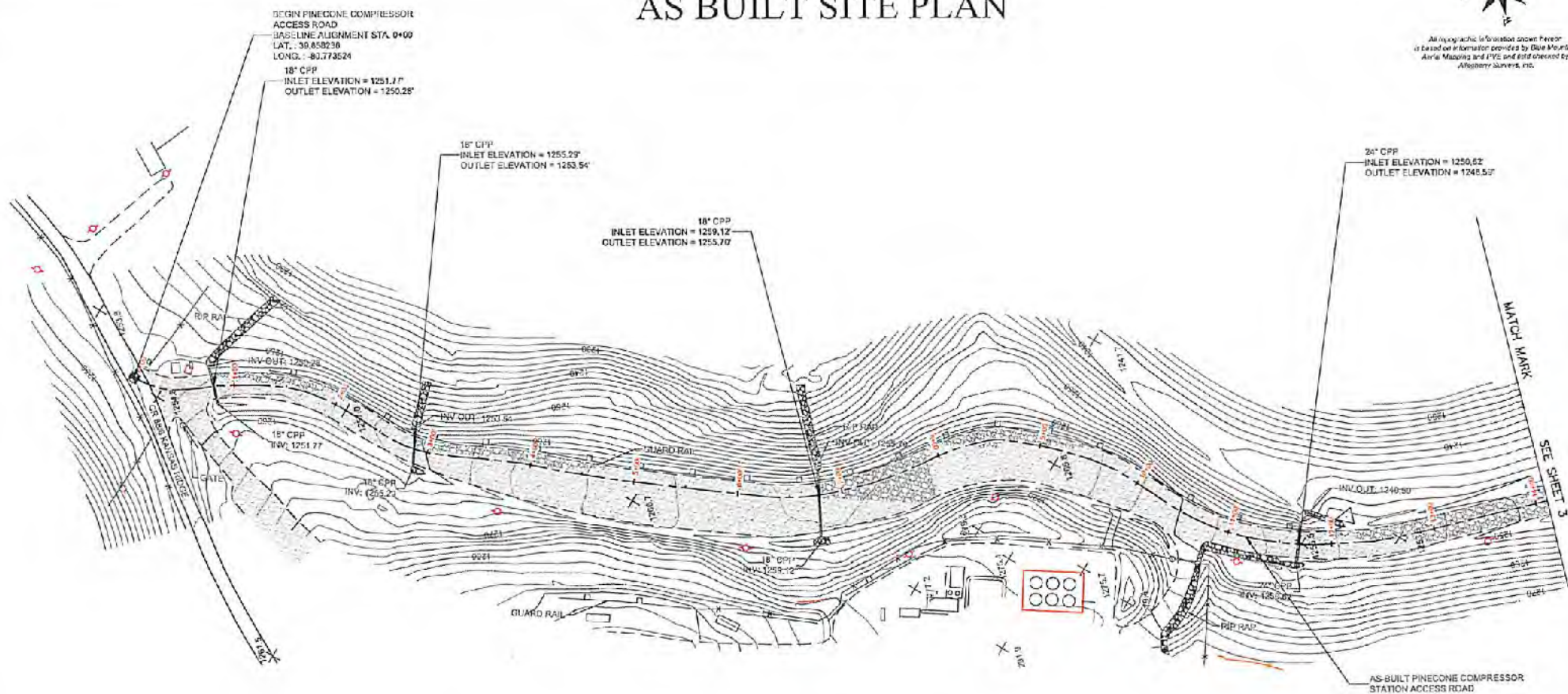

AS-BUILT PINECONE COMPRESSOR
ACCESS ROAD
BASELINE ALIGNMENT STA. 0+00
LAT. = 39.858236
LONG. = -81.774524
18" CPP
INLET ELEVATION = 1251.77'
OUTLET ELEVATION = 1250.28'

18" CPP
INLET ELEVATION = 1255.29'
OUTLET ELEVATION = 1253.94'

18" CPP
INLET ELEVATION = 1259.12'
OUTLET ELEVATION = 1255.70'

24" CPP
INLET ELEVATION = 1250.62'
OUTLET ELEVATION = 1248.50'

GRAPHIC SCALE

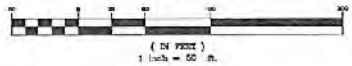

Legend

- As Built Tree Line
- Existing Utility Poles
- Existing Gas Line CL
- As Built 2' Contour
- As Built 10' Contour
- As Built 24' Silt Sock
- Limits of Disturbance (Original Design)
- As Built Gravel
- As Built Rip Rap

RECEIVED
Office of Oil and Gas
SEP 01 2021
WV Department of
Environmental Protection

DATE	REVISIONS

Date: 08/03/2021
Scale: 1"=50'
Designed by: ETH
File No: 20210803
Page: 2 of 3

MND 1 WELL PAD AS BUILT SITE PLAN



All geographic information shown hereon is based on information provided by Blue Mountain Aerial Mapping and ETC and field checked by Allegheny Surveys, Inc.



Allegheny Surveys, Inc.
P. O. Box 436
237 Birch River Road
Birch River, WV 26010
304-640-8808

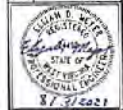

HORNOR & BROTHERS ENGINEERS
140 South Third Street, Post Office Box 208
Charleston, West Virginia, 25302-0208



AS-BUILT SITE PLAN
**MND 1
WELL PAD SITE**
CLAY DISTRICT
MARSHALL COUNTY, WV

Date: 08/03/2021

Scale: 1"=50'

Developed by: EDA1

File No: 160242021

Page 3 of 3

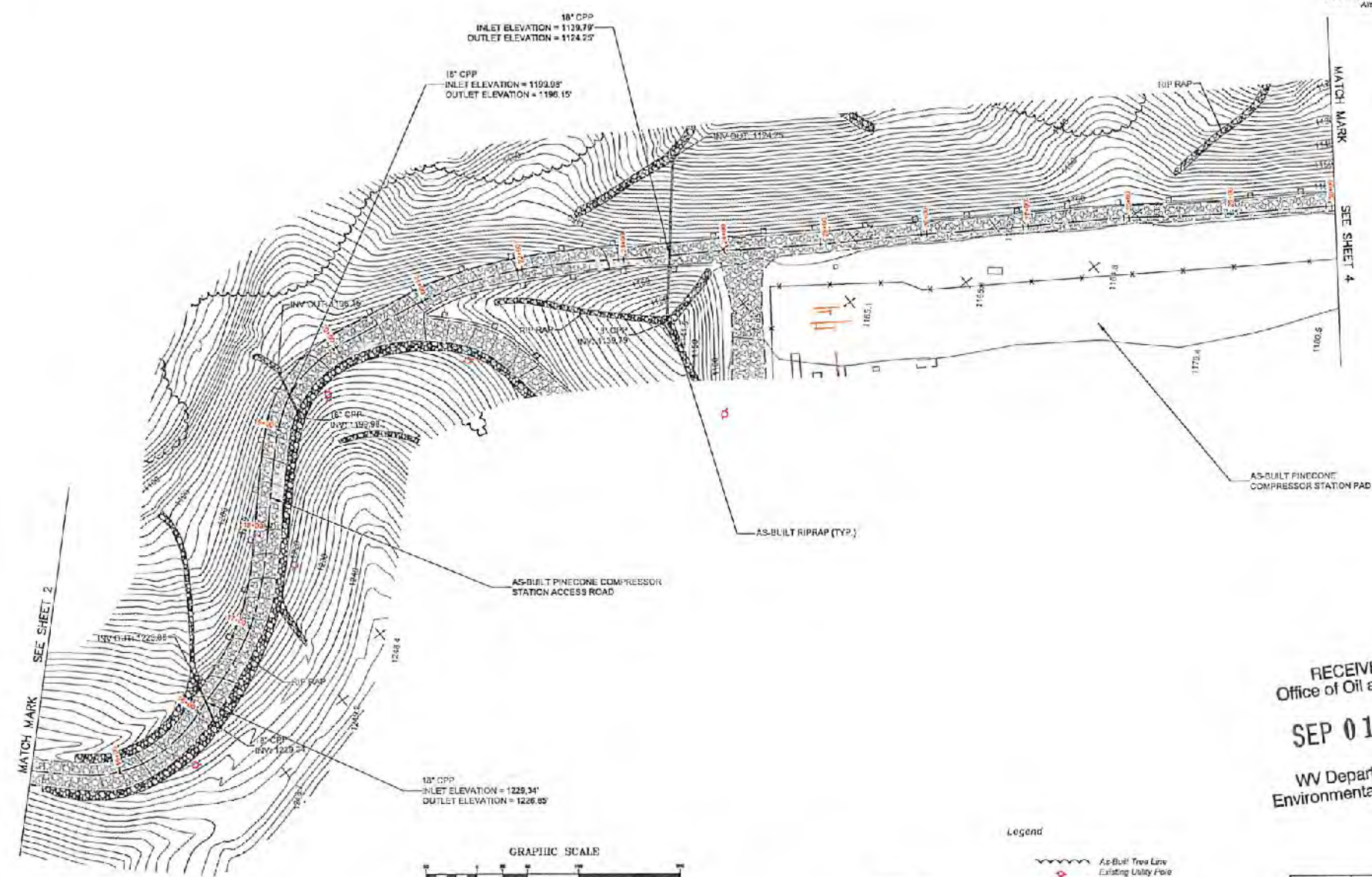

GRAPHIC SCALE

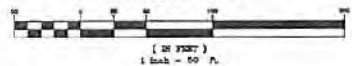

Legend

- As-Built Tree Line
- Existing Utility Pole
- Existing Gas Line CL
- As-Built 2' Contour
- As-Built 10' Contour
- As-Built 24' Silt Sock
- Limits of Disturbance (Original Design)
- As-Built Gravel
- As-Built Riprap

DATE	REVISIONS

www.marshallcountywv.gov

MND 1 WELL PAD AS BUILT SITE PLAN



All geographic information shown herein is based on information provided by Stone Mountain Land Mapping and PLS and has been checked by Allegheny Surveys, Inc.



Allegheny Surveys, Inc.
P.O. Box 438
237 Birch River Road
Birch River, WV 26610
304-649-0606



HORNOR BROTHERS ENGINEERS
140 South 20th Street, Suite 201
Martinsburg, WV 26150
304-251-2245



AS BUILT SITE PLAN
**MND 1
WELL PAD SITE**
CLAY DISTRICT
MARSHALL COUNTY, WV

Date: 08/03/2021

RECEIVED
Office of Oil and Gas
SEP 01 2021
WV Department of
Environmental Protection

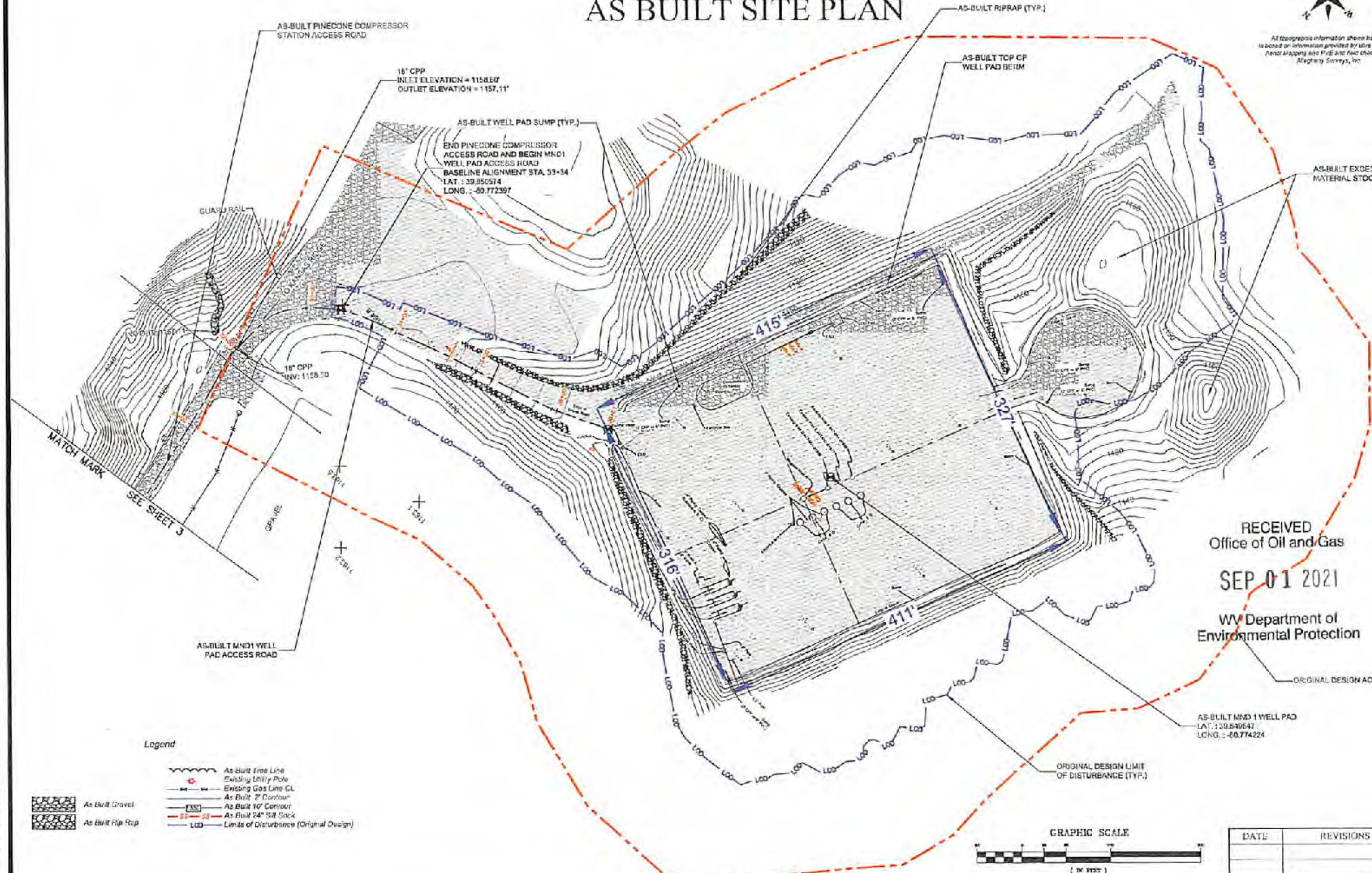

Legend

	As Built Tree Line
	Existing Utility Pole
	Existing Gas Line CL
	As Built 2" Contour
	As Built 16" Contour
	As Built 24" Sill Sock
	Limits of Disturbance (Original Design)

	As Built Gravel
	As Built Rip Rap



DATE	REVISIONS	Scale: 1"=50'

File No. 16-02-0004
Page 4 of 5

PROJECT NUMBER: 16-02-0004; SHEET NO. 001 OF 005

MND 1 WELL PAD AS BUILT ACCESS ROAD PROFILE

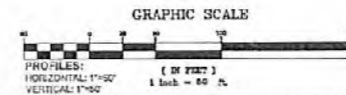
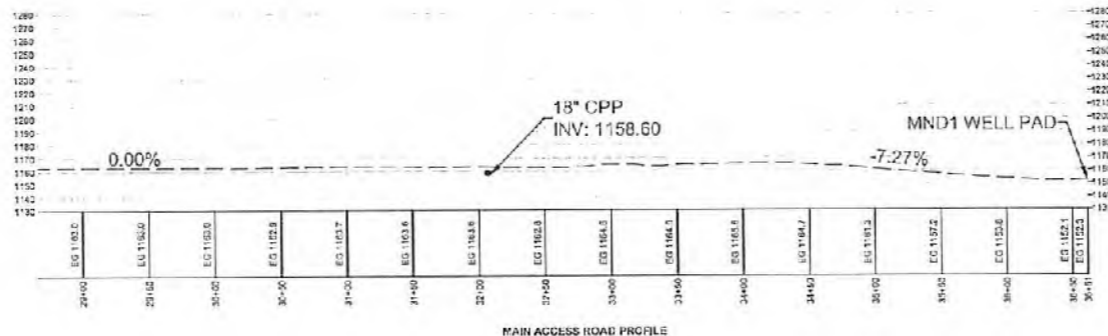
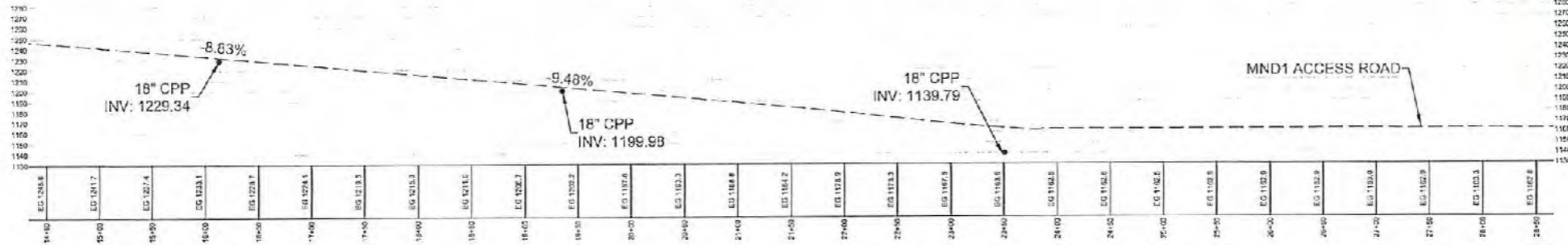
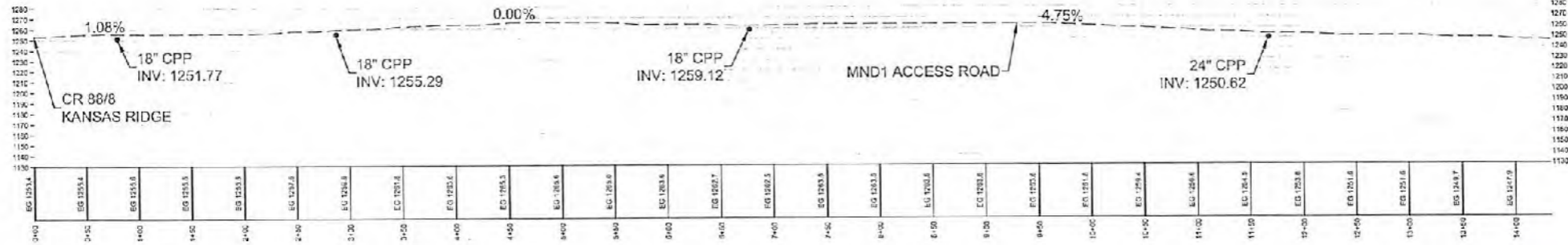

RECEIVED
Office of Oil and Gas
SEP 01 2021
WV Department of
Environmental Protection

DATE	REVISIONS



Allegheny Surveys Inc.
P. O. Box 438
237 Birch River Road
Birch River, WV 26610
304-619-9000



HONOR BROTHERS ENGINEERS
10 South Third Street, 2nd Floor
Clay District
Charleston, WV 25302
304-784-1345



AS BUILT ACCESS ROAD PROFILE
MND 1 WELL PAD SITE
CLAY DISTRICT
MARSHALL COUNTY, WV

Date: 08/03/2021
Scale: 1"=50'
Drawn By: EDM
File No: 2020-0002
Page: 5 of 5

CONSTRUCTION IMPROVEMENT PLANS FOR MND1 WELL SITE AST



MARSHALL COUNTY
WEST VIRGINIA

EXISTING API NUMBERS

- 47-051-01768
- 47-051-01810
- 47-051-01833
- 47-051-01834
- 47-051-01835
- 47-051-01836
- 47-051-01837
- 47-051-01838
- 47-051-01839

CONSTRUCTION SEQUENCE

1. Prior to commencement of any earth disturbance activity including clearing and grubbing, the registrant shall call West Virginia 811 by dialing 811 or 1-800-245-4848 to identify all utility lines. The registrant also must clearly delineate sensitive areas, riparian forest buffer boundaries, the limits of clearing, and trees that are to be conserved within the project site, and shall install appropriate barriers where equipment may not be parked, staged, operated or located for any purpose.
2. Site access - This is the first land-disturbance activity to take place at the site and should provide BMPs to minimize accelerated erosion and sedimentation from the following areas: entrance to the site, construction routes, and areas designated for equipment or other use at the site including parking, stockpiles.
3. Sediment Barriers - Install perimeter BMPs after the construction site is accessed, keeping associated clearing and grubbing limited to only that amount required for installing perimeter BMPs.
4. Land Clearing and Grading - Implement clearing and grading only after all downslope E&S BMPs have been constructed and stabilized.
5. Surface Stabilization - Apply temporary or permanent stabilization measures immediately to any disturbed areas where work has reached final grade, has been delayed or otherwise temporarily suspended.
6. Construction of Buildings, Utilities, and Paving - During construction, install and maintain any additional erosion and sediment control BMPs, and implement any structural post construction stormwater BMPs that may be required.
7. Upon completion of pad grading, compact the pad to grade and begin placement of pad soil cement.
8. Final Stabilization, Topsoiling, Trees and Shrubs - After construction is completed, install stabilization BMPs including permanent seeding, mulching and riprap, and complete implementation of stormwater BMPs in this last construction phase. Stabilize all open areas, including borrow and spoil areas, and remove all temporary BMPs and stabilize any disturbances associated with the removal of the BMP.



PREPARED FOR
HG ENERGY, LLC
5260 DUPONT ROAD
PARKERSBURG, WEST VIRGINIA 26101
(304) 420-1100

PREPARED BY
PENN ENVIRONMENTAL & REMEDIATION, INC.
111 RYAN COURT
PITTSBURGH, PA 15205
(412) 722-1222

SHT. NO.	SHEET TITLE
1	TITLE SHEET
2-4	SITE LAYOUT PLANS
5	GENERAL NOTES
6	DETAILS AST PAD
7	SITE RESTORATION PLAN

THIS DRAWING IS UNLESS OTHERWISE SPECIFIED A WORK PRODUCT OF PENN ENVIRONMENTAL & REMEDIATION, INC. (PENN E&R) AND NOT BE USED FOR ANY OTHER PROJECT OR PURPOSE WITHOUT THE WRITTEN CONSENT OF PENN ENVIRONMENTAL & REMEDIATION, INC. PENN E&R SHALL NOT BE LIABLE FOR ANY DAMAGE TO ANY PARTY ARISING FROM SUCH ACTION OR INACTION TO SUCH PARTY. ANY LEGAL USE BY THE USER OR OTHER PARTY FOR WHICH PENN E&R IS NOT DESIGNED OR CAPABLE FOR SUCH USE, THE USER SHALL BE RESPONSIBLE FOR OBTAINING ALL NECESSARY PERMITS AND APPROVALS.

REVISION	DATE	DESCRIPTION
1	04/20/2018	ADD AST PAD & STOCKPILE



RECEIVED
Office of Oil and Gas
SEP 01 2021

WV Department of
Environmental Protection

TITLE SHEET
MND1 AST
MARSHALL COUNTY, WEST VIRGINIA
PREPARED FOR
HG ENERGY
PARKERSBURG, WEST VIRGINIA

WEST VIRGINIA CALL BEFORE YOU DIG! Dial 811 or 800.245.4848
 APPROVED SEP 24/2021 BY: [Signature] DATE: 09/24/2021
 CHECKED: [Signature] DATE: 09/24/2021
 DRAWN: [Signature] DATE: 09/24/2021
 PROJECT No.: 1000-PA007650
 DRAWING NUMBER: PA007650-001
 SHEET 1
 111 RYAN COURT, PITTSBURGH, PA 15205
 412-722-1222
 Penn E&R Environmental & Remediation, Inc.

S:\PROJECT FILES\1000-PA007650 - MND1 AST\CAD DRAWINGS\PROCESSED TITLE SHEETS\10/20/2018 3:56 PM

APPROVED
WVDEP OOG
Modification
5/4/2018

Estimated Gross Material Balance (Bank CY)

Facility Development - Gravel Option	CU	Fill	Stockpile
AST Pad	3,140	140	3,300
Total	3,140	140	3,300

Topsoil

Est. Topsoil (Stockpile Volume 180% CY)	680
Est. Seed Fertilizer (TONS)	124
Est. Topsoil (Stockpile Volume Loose CY)	744
Est. Stockpile Required (Loose CY)	4,024

Notes:

- Material balance for est. gross earthwork quantities only.
- Topsoil est. volume based on 12 inches average depth.
- Material balance and aggregate quantities based on estimates and may not be representative of actual quantities.
- Estimate do not reflect contractor pile volumes.

Estimated Grand Quantities (Placed CY) AST Pad

	Pad	TOTAL
2" AASHTO No. 2	78	78
2" AASHTO No. 10	76	76
Gravel Quantity (tons)	122	122
Estimated 8 ft Fence Length (LF)		430
Estimated 2 ft of Disturbance (Acres)		3.85

- LEGEND
- SF — SET FENCE
 - APPROXIMATE LIMITS OF DISTURBANCE
 - EDGE OF PAD
 - APPROXIMATE PROPERTY LINE
 - G — EXISTING GAS LINE
 - U — EXISTING OVERHEAD UTILITY LINES
 - EXISTING POWER POLES
 - X — EXISTING FENCE
 - EXISTING QUADRANT
 - EXISTING INDEX CONTOUR
 - EXISTING INTERMEDIATE CONTOUR
 - PROPOSED FINAL GRADE INDEX CONTOUR
 - PROPOSED FINAL GRADE INTERMEDIATE CONTOUR

- NOTE: THESE GENERAL NOTES:
1. REPRODUCE THIS SHEET WITH THE CONSTRUCTION NOTES AND DETAILS.
 2. CONTRACTOR SHALL VERIFY ALL MEASUREMENTS AND RECORDS WITH A MINIMUM OF 3 CHECK POINTS TO DETERMINE TOTAL. CHECKS MUST BE DONE AND EACH RECORD IN PROTECTED BY CONSTRUCTION FROM BEING MOVED OR DELETED.
 3. SITE SHALL BE VERIFIED BY AGREEMENT WITH WELL DRILLING PROVIDER. CONTRACTOR RESPONSIBLE TO OBTAIN ALL OTHER NECESSARY PERMITS AND RECORDS FROM STATE OF WEST VIRGINIA NOT LIMITED TO FEDERAL, STATE, AND LOCAL REQUIREMENTS.
 4. NO DISTURBANCE OR BLOWN SOILS SHALL BE PERMITTED FOR THIS SITE. CONTRACTOR IS RESPONSIBLE TO PROTECT FROM THE AND REMOVE SOILS BASED ON FIELD CONDITIONS TO PREVENT SOILS FROM PLACING ON STOCKPILES FROM STATE IS NOT RESPONSIBLE FOR SOILS, BLOWN, OR BLOWN WITHOUT RECORDING FROM CONSTRUCTION.
 5. CONTRACTOR SHALL MAINTAIN RECORDS AND RECORDS FROM CONSTRUCTION. RECORDS SHALL BE MAINTAINED UNTIL THE END OF THE PROJECT. RECORDS SHALL BE MAINTAINED UNTIL THE END OF THE PROJECT.
 6. EXISTING AND NEW WORK SHALL BE DONE IN ACCORDANCE WITH THE LOCAL OR STATE REQUIREMENTS TO A STANDARD EXCEEDED BY NO ENERGY. LOCAL OR STATE REQUIREMENTS SHALL BE MAINTAINED UNTIL THE END OF THE PROJECT.
 7. NO EXISTING FILL SHALL BE PLACED ON EXISTING MATERIAL. FILL SHALL BE FROM PROPOSED LARGE ROCKS. PROPOSED SOILS BE OTHER EXISTENTIAL MATERIALS.
 8. EXISTING BERM SHALL BE CONSTRUCTED TO A MINIMUM HEIGHT OF 2 FT UNLESS NOTED OTHERWISE.
 9. FILL MATERIAL SHALL BE PLACED IN LAYERS OVER THE REMAINDER OF THE FILL. THE THICKNESS OF THE SOIL SHALL BE 12 INCHES. THE SIZE OF ROCKS LEFT SHALL NOT EXCEED 12 INCHES. THE SOIL SHALL NOT BE GREATER IN ANY SECTION THAN 12 INCHES. CONTRACTOR SHALL BE RESPONSIBLE FOR CONSTRUCTION EQUIPMENT AND THE PROTECTION OF THE TRANSPORTATION MATERIAL. CONTRACTOR SHALL NOT EXCEED 100 MPH UNLESS NOTED OTHERWISE. CONTRACTOR SHALL BE RESPONSIBLE FOR THE PROTECTION OF ALL EXISTING UTILITIES AND RECORDS. CONTRACTOR SHALL BE RESPONSIBLE FOR THE PROTECTION OF ALL EXISTING UTILITIES AND RECORDS.
 10. CONTRACTOR SHALL MAINTAIN RECORDS AND RECORDS FROM CONSTRUCTION. RECORDS SHALL BE MAINTAINED UNTIL THE END OF THE PROJECT. RECORDS SHALL BE MAINTAINED UNTIL THE END OF THE PROJECT.
 11. ALL EXISTING RECORDS AND RECORDS SHALL BE MAINTAINED UNTIL THE END OF THE PROJECT. CONTRACTOR SHALL BE RESPONSIBLE FOR THE PROTECTION OF ALL EXISTING UTILITIES AND RECORDS.
 12. CONTRACTOR SHALL BE RESPONSIBLE FOR THE PROTECTION OF ALL EXISTING UTILITIES AND RECORDS.
- REFERENCE:
1. TOPOGRAPHY PROVIDED BY BLUE MOUNTAIN INC. 05/11/15.
 2. PLAN LAY, INC. IS CONDUCTING THE ABOVE-GROUND STORAGE TANK (AST) PAD AND THE STOCKPILE ONLY. ALL OTHER AREAS WITHIN THE LOG WAS DESIGNED AND CONSTRUCTED BY BLUE MOUNTAIN, INC.

RECEIVED
Office of Oil and Gas
SEP 01 2021

WV Department of
Environmental Protection

COORDINATES WV STATE PLANE,
NORTH ZONE, NAD 83.

APPROVED: SEP 04/2021
C-0000: SEP 04/2021
DRAWN: SEP 04/2021
PROJECT NO: 000-750505

DATE: 04/22/2018

PREPARED FOR:
HG ENERGY
PARKERSBURG, WEST VIRGINIA

PREPARED BY:
Penn E&R
Environmental & Remediation, Inc.

111 PINE CREEK, INTERSTATE, PA 15602
412-722-1222

S:\PROJECT FILES\000-750505 - IG MND1 AST\DWG\DRAWINGS\000750505_MND1_AST_150-TWGS_1501\001010.dwg

- CONSTRUCTION SEQUENCE
1. Prior to commencement of any earth disturbance activity including clearing and grubbing, the registrant shall call West Virginia 811 by dialing 811 or 1-800-745-4343 to identify all utility lines. The registrant shall mark, clearly delineate sensitive areas, riparian forest buffer boundaries, the limits of clearing, and areas that are to be conserved within the project site, and shall install appropriate barriers where equipment may not be parked, staged, operated or located for any purpose.
 2. Site access - This is the first land disturbance activity to take place at this site and should provide BMPs to minimize accelerated erosion and sedimentation from the following areas: entrance to the site, construction roads, and areas designated for equipment or other use of the site including parking, stockpiles.
 3. Sediment Barriers - Install perimeter BMPs at the construction site to access, keeping associated clearing and grubbing limited to only that amount required for installing perimeter BMPs.
 4. Land Clearing and Grubbing - Implement clearing and grubbing any other down-slope EAS BMPs have been constructed and stabilized.
 5. Surface Stabilization - Apply temporary or permanent stabilization measures immediately to any disturbed areas where work has reached final grade, has been disturbed or otherwise temporarily exposed.
 6. Construction of Buildings, Embankments, and Paving - During construction, install and maintain any additional erosion and sediment control BMPs, and implement any structural post construction stormwater BMPs that may be required.
 7. Upon completion of pad grading, compact the pad to grade and begin placement of pad soil cement.
 8. Final Stabilization, Topsoiling, Trees and S-tubs - After construction is completed, install stabilization BMPs (final permanent seeding, mulching and riprap, and compost) implementation of stormwater BMPs in this last construction phase. Stabilize all open areas, including borrow and spoil areas, and remove all temporary BMPs and stabilize any disturbances associated with the removal of the BMP.

