

FILE NUMBER W0120321 (WB1-70)

DRAWING NUMBER BLAKE\_WP\_U-7H

SCALE 1" = 1000'

MINIMUM DEGREE OF ACCURACY 1/200

PROVEN SOURCE OF ELEVATION SUBMETER MAPPING GRADE GPS

I, THE UNDERSIGNED, HEREBY CERTIFY THAT THIS PLAT IS CORRECT TO THE BEST OF MY KNOWLEDGE AND BELIEF AND SHOWS ALL THE INFORMATION REQUIRED BY LAW AND THE REGULATIONS ISSUED AND PRESCRIBED BY THE DEPARTMENT OF ENVIRONMENTAL PROTECTION

P.S. Jonathan R. White  
2122



WVDEP  
OFFICE OF OIL & GAS  
601 57TH STREET  
CHARLESTON, WV 25304



DATE: MAY 03, 2014

OPERATORS WELL NO. BLAKE NO. U-7H  
API WELL NO.

47-051-01766 H6A  
STATE COUNTY PERMIT

WELL TYPE: OIL  GAS  LIQUID INJECTION  WASTE DISPOSAL   
 (IF "GAS") PRODUCTION  STORAGE  DEEP  SHALLOW

LOCATION ELEVATION 1326' WATERSHED (HUC 10) FRENCH CREEK - OHIO RIVER (UNDEFINED)

DISTRICT FRANKLIN COUNTY MARSHALL

QUADRANGLE POWATAN POINT 7.5' LEASE NUMBER WV16-0011-001, WV16-0090-000, WV16-0171-001  
WV16-0022-001, WV16-0092-001, WV16-0006-000  
WV16-0135-000, WV16-0068-000, WV16-0128-000

SURFACE OWNER RUSSELL BLAKE, ET AL ACREAGE 66.0  
OIL & GAS ROYALTY OWNER RUSSELL BLAKE, ET AL LEASE ACREAGE 622.36

PROPOSED WORK: DRILL  CONVERT  DRILL DEEPER  REDRILL  FRACTURE OR STIMULATE  PLUG OFF OLD FORMATION   
 PERFORATE NEW FORMATION  OTHER PHYSICAL CHANGE (SPECIFY) \_\_\_\_\_

TARGET FORMATION POINT PLEASANT PLUG & ABANDON  CLEAN OUT & REPLUG   
ESTIMATED DEPTH 11,131' + Horizontal Leg

WELL OPERATOR GASTAR EXPLORATION INC. DESIGNATED AGENT MICHAEL McCOWN  
ADDRESS 229 W MAIN STREET, SUITE 301 CLARKSBURG WV, 26301 ADDRESS 229 W MAIN STREET, SUITE 301 CLARKSBURG WV, 26301

08/01/2014

COUNTY NAME PERMIT



WW-9

# PROPOSED BLAKE WELL No. U-7H

SUPPLEMENT PG 2

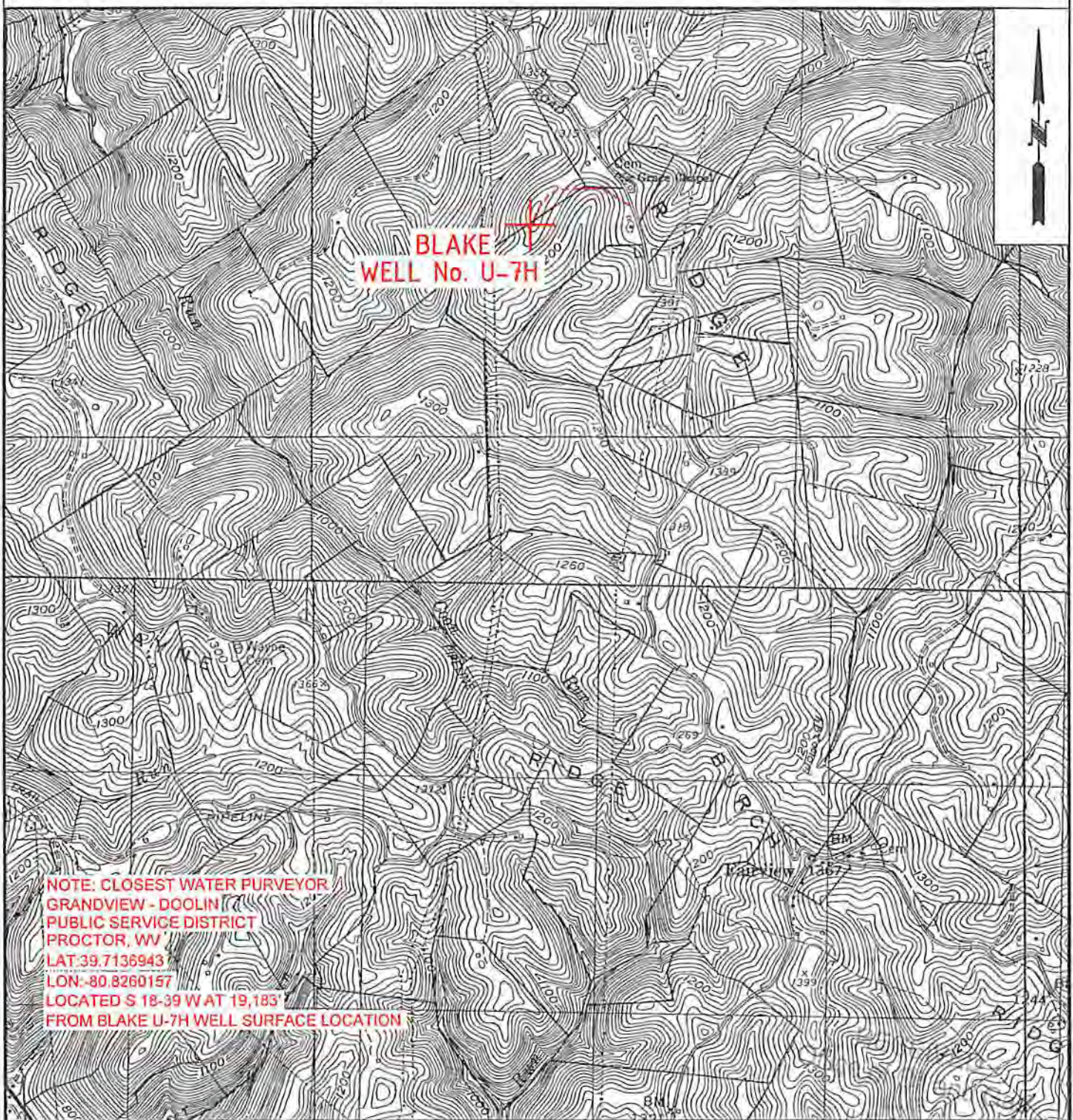

**NOTE: CLOSEST WATER PURVEYOR**  
**GRANDVIEW - DOOLIN**  
**PUBLIC SERVICE DISTRICT**  
**PROCTOR, WV**  
**LAT: 39.7136943**  
**LOX: -80.8260157**  
**LOCATED S 18-39 W AT 19,183'**  
**FROM BLAKE U-7H WELL SURFACE LOCATION**

<p><i>M 05/14</i></p> <p><b>W0120321</b></p>	<p><b>OPERATOR</b></p> <p>GASTAR EXPLORATION INC.</p> <p>229 W Main Street, Suite 301 Clarksburg, WV 26301</p>	<p><b>TOPO SECTION</b></p> <p>POWHATAN POINT 7.5'</p> <p><b>SCALE:</b></p> <p>1"=2000'</p>	<p><b>LEASE NAME</b></p> <p>BLAKE</p> <p><b>DATE:</b></p> <p>DATE: 05/01/14</p>
	<p>WV Dept of Environmental Protection</p>		