

Well is located on topo map 1.164 feet south of Latitude: 39° 55' 00"

PARCEL	LESSOR
A	JOHN J. & RENEE HART
B	LAURA MAE HARTLEY
C	RICHARD A. & RUTH B. GAMES
D	RICHARD A. & RUTH B. GAMES
E	RICHARD A. & RUTH B. GAMES
F	RICHARD A. & RUTH B. GAMES
G	RICHARD A. & RUTH B. GAMES
H	HONUS A. STOLLAR
J	JOHN D. & SHARON M. EBBERT
K	CHRISTOPHER D. & SANDRA D. O'NEIL
L	PHILIP A. & DEBORAH K. KITTLE
M	RICHARD A. & RUTH B. GAMES

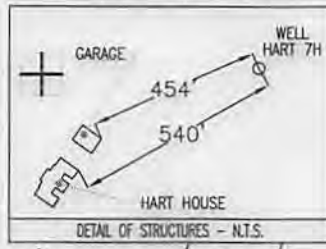

- NOTES:
1. There are no water wells or developed springs within 250' of proposed well.
 2. Proposed well is greater than 100' from perennial stream, wetland, pond, reservoir or lake.
 3. There are no native trout streams within 300' of proposed well.
 4. Proposed well is greater than 1000' from surface/groundwater intake or public water supply.
 5. It is not the purpose or intention of this plat to represent surveyed locations of the surface or mineral parcels depicted herein. The location of the boundary lines, as shown, are based on record deed descriptions, field evidence found and/or tax map position, unless otherwise noted.

Well is located on topo map 8.371 feet west of Longitude: 80° 37' 30"



SEE PAGE 2 FOR SURFACE OWNERS

LEGEND

- + - TOPO MAP POINT
- ☼ - WELL
- - ALL ARE POINTS UNLESS OTHERWISE NOTED.
- (W) - WATER SOURCE
- - MINERAL TRACT BOUNDARY
- - - - - PARCEL LINES
- - - - - WELL REFERENCE
- - - - - PROPOSED HORIZONTAL WELL
- - - - - ROAD
- - - - - STREAM CENTER LINE
- (A) - LESSORS
- (1) - SURFACE OWNERS
- - EXISTING WELLS
- ⊙ - PLUGGED WELLS

WELLS WITHIN 3000'

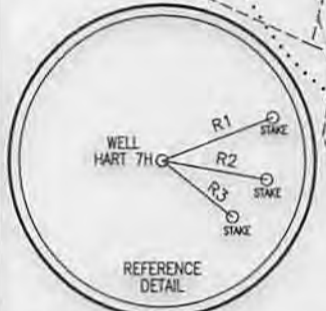

LINE	BEARING	DISTANCE
R1	N 69°21'17" E	248.92'
R2	S 79°33'23" E	223.27'
R3	S 51°48'50" E	188.07'
R4	N 23°44'34" W	1549.41'
R5	N 58°20'18" W	1484.88'
R6	S 77°27'16" W	1652.78'

SURFACE HOLE LOCATION (SHL)
 UTM 17-NAD83
 N:4418212.24
 E:529498.06
 NAD83, WV NORTH
 N:516921.61
 E:1644566.51

APPROX. LANDING POINT
 UTM 17-NAD83
 N:4418319.38
 E:529745.50
 NAD83, WV NORTH
 N:517259.62
 E:1645384.36

BOTTOM HOLE LOCATION (BHL)
 UTM 17-NAD83
 N:4416410.54
 E:531431.09
 NAD83, WV NORTH
 N:510903.28
 E:1650810.87

PROPOSED HORIZ. LENGTH 9460.63' ±
 AZ: 139°30'43" 8358' ±

Blue Mountain Inc.
 11023 MASON DIXON HIGHWAY
 BURTON, WV 26562
 PHONE: (304) 662-6486

FILE #: HART 7H
 DRAWING #: HART 7H
 SCALE: 1" = 2000'
 MINIMUM DEGREE OF ACCURACY: 1/2500
 PROVEN SOURCE OF ELEVATION: U.S.G.S. MONUMENT THOMAS 1498.81'

I, THE UNDERSIGNED, HEREBY CERTIFY THAT THIS PLAT IS CORRECT TO THE BEST OF MY KNOWLEDGE AND BELIEF AND SHOWS ALL THE INFORMATION REQUIRED BY LAW AND THE REGULATIONS ISSUED AND PRESCRIBED BY THE DEPARTMENT OF ENVIRONMENTAL PROTECTION.

Signed: *[Signature]*
 R.P.E.: _____ L.L.S.: P.S. No. 2000

GEORGE D. SIX
 LICENSED
 No. 2000
 STATE OF
 WEST VIRGINIA
 PROFESSIONAL SURVEYOR

PLACE SEAL HERE

(+) DENOTES LOCATION OF WELL ON UNITED STATES TOPOGRAPHIC MAPS WVDEP
 OFFICE OF OIL & GAS
 601 57TH STREET
 CHARLESTON, WV 25304

DATE: MARCH 13, 2014
 OPERATOR'S WELL #: HART 7H
 API WELL #: 47 51 01753H6A
 STATE COUNTY PERMIT

Well Type: Oil Waste Disposal Production Deep
 Gas Liquid Injection Storage Shallow

WATERSHED: MIDDLE GRAVE CREEK - GRAVE CREEK ELEVATION: 1329.10'
 COUNTY/DISTRICT: MARSHALL / WASHINGTON QUADRANGLE: MOUNDSVILLE, WV 7.5'
 SURFACE OWNER: JOHN J. & RENEE HART ACREAGE: 108.550±
 OIL & GAS ROYALTY OWNER: JOHN J. & RENEE HART ACREAGE: 667.782±

DRILL CONVERT DRILL DEEPER REDRILL FRACTURE OR STIMULATE
 PLUG OFF OLD FORMATION PERFORATE NEW FORMATION PLUG & ABANDON
 CLEAN OUT & REPLUG OTHER CHANGE (SPECIFY): _____

TARGET FORMATION: MARCELLUS ESTIMATED DEPTH: TVD: 6,565'± TMD: 15,579'±
 WELL OPERATOR CHEVRON APPALACHIA, LLC DESIGNATED AGENT KENNETH E. TAWNEY
 Address 800 MOUNTAIN VIEW DRIVE Address 500 LEE STREET, EAST SUITE 1600
 City SMITHFIELD State PA Zip Code 15478 City CHARLESTON State WV Zip Code 25301-3202

06/20/2014

WATER SUPPLY EXHIBIT
HART

SI-01753

Blue Mountain Inc.

Date: 2/27/2014

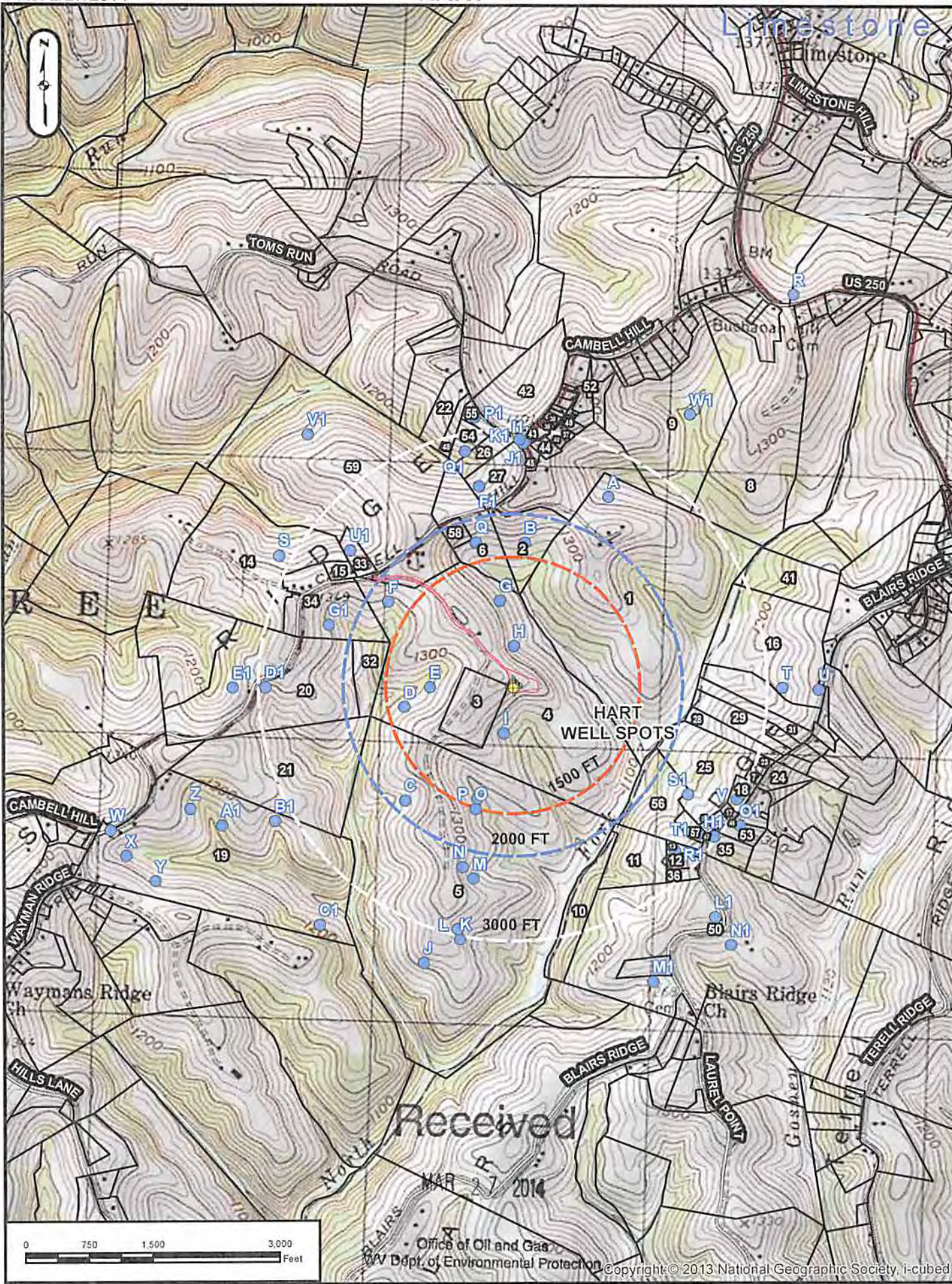

Received

MAR 27 2014

Office of Oil and Gas
WV Dept. of Environmental Protection

Copyright © 2013 National Geographic Society. i-cubed