

State of West Virginia
Department of Environmental Protection - Office of Oil and Gas
Well Operator's Report of Well Work

API 47-051-01745 County Marshall District Franklin
Quad Powhatan Point Pad Name MND 06 Field/Pool Name N/A
Farm name Consolidated Coal Company Well Number MND 06 CHS
Operator (as registered with the OOG) Noble Energy, Inc.
Address 1000 Noble Energy Drive City Canonsburg State PA Zip 15317

As Drilled location NAD 83/UTM Attach an as-drilled plat, profile view, and deviation survey
Top hole Northing 39.817710 Easting 80.791624
Landing Point of Curve Northing 39.819387 Easting 80.792815
Bottom Hole Northing 39.845136 Easting 80.817015

Elevation (ft) 722' GL Type of Well New Existing Type of Report Interim Final
Permit Type Deviated Horizontal Horizontal 6A Vertical Depth Type Deep Shallow
Type of Operation Convert Deepen Drill Plug Back Redrilling Rework Stimulate
Well Type Brine Disposal CBM Gas Oil Secondary Recovery Solution Mining Storage Other _____
Type of Completion Single Multiple Fluids Produced Brine Gas NGL Oil Other _____
Drilled with Cable Rotary

Drilling Media Surface hole Air Mud Fresh Water Intermediate hole Air Mud Fresh Water Brine
Production hole Air Mud Fresh Water Brine
Mud Type(s) and Additive(s)
Synthetic Oil Based

Date permit issued 05/21/2014 Date drilling commenced 09/05/2014 Date drilling ceased 11/01/2014
Date completion activities began Not completed Date completion activities ended na
Verbal plugging (Y/N) _____ Date permission granted _____

RECEIVED
Office of Oil and Gas
JAN 12 2017

Please note: Operator is required to submit a plugging application within 5 days of verbal permission to plug

Freshwater depth(s) ft 128' and 265' Open mine(s) (Y/N) depths N
Salt water depth(s) ft none noted for offsets Void(s) encountered (Y/N) depths N
Coal depth(s) ft NA Cavern(s) encountered (Y/N) depths N
Is coal being mined in area (Y/N) No

APPROVED
Reviewed by: [Signature] 02/03/2017
NAME: [Signature]
DATE: 2/1/17

API 47-051 - 01745

Farm name Consolidated Coal Company Well number MND 06 CHS

CASING STRINGS	Hole Size	Casing Size	Depth	New or Used	Grade wt/ft	Basket Depth(s)	Did cement circulate (Y/N) * Provide details below*
Conductor	26"	20"	40'	New	DH-36		
Surface	18"	16"	115'	New	H-40		
Coal	17.5"	13 3/8"	738'	New	J-55		Y
Intermediate 1	12.38"	9 5/8"	2051'	New	HCK-55		Y
Intermediate 2							
Intermediate 3							
Production	8-3/4" & 8-1/2"	5 1/2"	17,890'	New	P-110		Y
Tubing							
Packer type and depth set							

Comment Details _____

CEMENT DATA	Class/Type of Cement	Number of Sacks	Slurry wt (ppg)	Yield (ft ³ /sks)	Volume (ft ³)	Cement Top (MD)	WOC (hrs)
Conductor							
Surface							
Coal	Type 1 / Class A	479	15.6	1.39	665.81	25.9	8
Intermediate 1	Type 1 / Class A	690	15.6	1.18	814.2	25.9	8
Intermediate 2							
Intermediate 3							
Production	Type 1 / Class A	lead 700 tail 2536	14.8	Lead 1.54 tail 1.37	total 4,722.2	3028.0	8
Tubing							

Drillers TD (ft) 17,890' Loggers TD (ft) 17,895.0
 Deepest formation penetrated Marcellus Plug back to (ft) _____
 Plug back procedure _____

Kick off depth (ft) 4792'

Check all wireline logs run caliper density deviated/directional induction
 neutron resistivity gamma ray temperature sonic

Well cored Yes No Conventional Sidewall Were cuttings collected Yes No

DESCRIBE THE CENTRALIZER PLACEMENT USED FOR EACH CASING STRING No centralizers used on conductor.

18 Centralizers on Intermediate String (Bow string centralizers on first two joints then every third joint to 100' from surface).

327 Centralizers on Production String (rigid bow string every joint to KOP, rigid bow spring every third joint from KOP to top of cement)

RECEIVED
Office of Oil and Gas

WAS WELL COMPLETED AS SHOT HOLE Yes No DETAILS JAN 12 2017

WAS WELL COMPLETED OPEN HOLE? Yes No DETAILS WV Department of Environmental Protection

WERE TRACERS USED Yes No TYPE OF TRACER(S) USED 02/03/2017

API 47-051 - 01745

Farm name Consolidated Coal Company Well number MND 06 CHS

PERFORATION RECORD

Stage No.	Perforation date	Perforated from MD ft.	Perforated to MD ft.	Number of Perforations	Formation(s)
	well not complete				

Please insert additional pages as applicable.

STIMULATION INFORMATION PER STAGE

Complete a separate record for each stimulation stage.

Stage No.	Stimulations Date	Ave Pump Rate (BPM)	Ave Treatment Pressure (PSI)	Max Breakdown Pressure (PSI)	ISIP (PSI)	Amount of Proppant (lbs)	Amount of Water (bbls)	Amount of Nitrogen/other (units)

RECEIVED
Office of Oil and Gas
JAN 12 2017
WV Department of
Environmental Protection

Please insert additional pages as applicable.

API 47- 051 - 01745

Farm name Consolidated Coal Company Well number MND 06 CHS

PRODUCING FORMATION(S)

DEPTHS

	TVD	MD
_____	_____	_____
_____	_____	_____
_____	_____	_____
_____	_____	_____

Please insert additional pages as applicable.

GAS TEST Build up Drawdown Open Flow OIL TEST Flow Pump

SHUT-IN PRESSURE Surface _____ psi Bottom Hole _____ psi DURATION OF TEST _____ hrs

OPEN FLOW Gas _____ mcfpd Oil _____ bpd NGL _____ bpd Water _____ bpd GAS MEASURED BY Estimated Orifice Pilot

LITHOLOGY/ FORMATION	TOP	BOTTOM	TOP	BOTTOM	DESCRIBE ROCK TYPE AND RECORD QUANTITY AND TYPE OF FLUID (FRESHWATER, BRINE, OIL, GAS, H ₂ S, ETC)
	DEPTH IN FT NAME TVD	DEPTH IN FT TVD	DEPTH IN FT MD	DEPTH IN FT MD	
	0		0		

Please insert additional pages as applicable.

Drilling Contractor Nomac 79 Drilling
Address 171 Locust Ave. Ext. City Mt. Morris State PA Zip 15349

Logging Company Baker Hughes
Address 400 Technology Drive City Canonsburg State PA Zip 15317

Cementing Company Schlumberger
Address 4600 J. Barry Ct., Suite 200 City Canonsburg State PA Zip 15317

Stimulating Company _____
Address _____ City _____ State _____ Zip _____

Please insert additional pages as applicable.

Completed by Dee Swiger Telephone 724-820-3081
Signature _____ Title Regulatory Analyst, III Date 01/04/2017

RECEIVED
Office of Oil and Gas

JAN 12 2017

WV Department of
Environmental Protection

02/03/2017

AS DRILLED PLAT

EXISTING SURFACE LOCATION LONG. W 80°47'30.5" (NAD 27) Latitude: N 39°50'00"

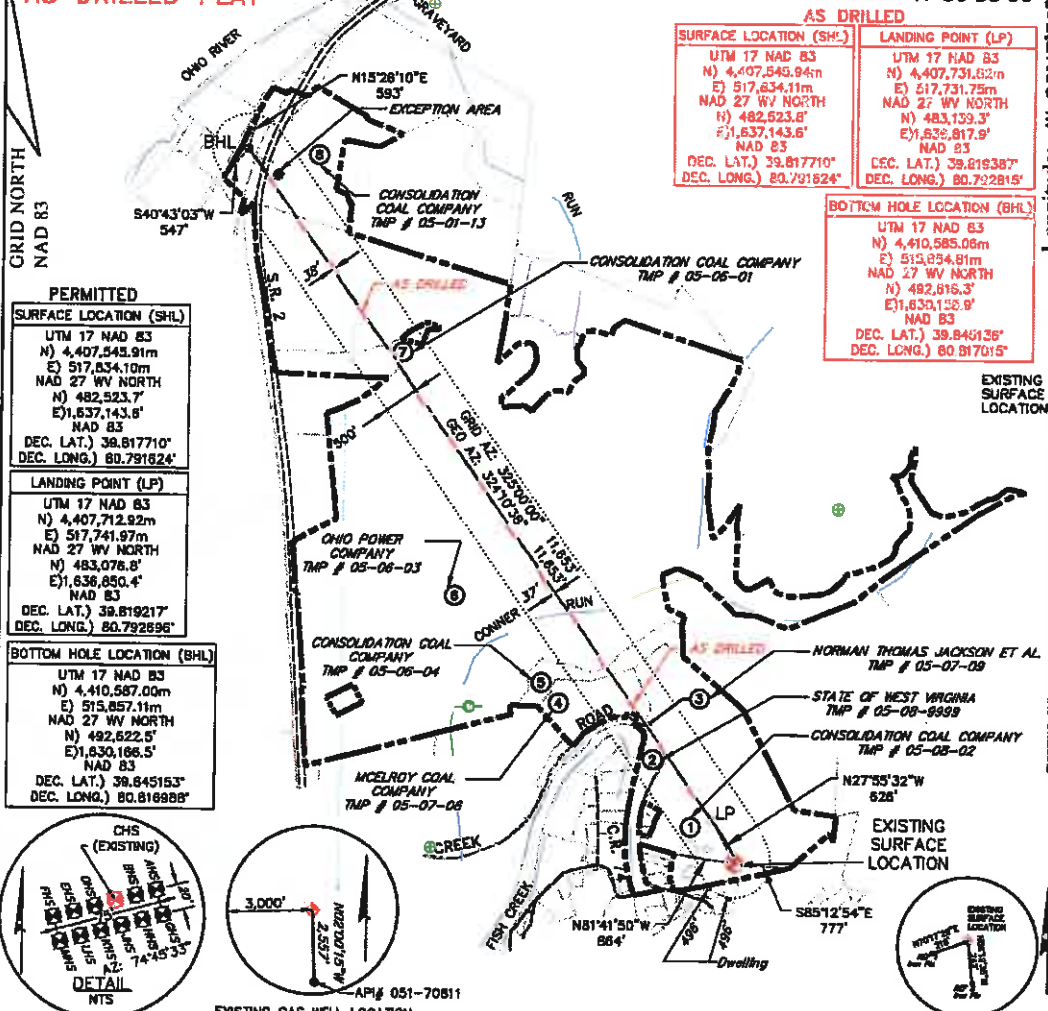

AS DRILLED	
SURFACE LOCATION (SHL)	LANDING POINT (LP)
UTM 17 NAD 83 N) 4,407,543.91m E) 517,834.10m NAD 27 WV NORTH N) 482,523.7' E) 1,637,143.6' NAD 83 DEC. LAT.) 39.817710° DEC. LONG.) 80.791624°	UTM 17 NAD 83 N) 4,407,731.82m E) 517,731.75m NAD 27 WV NORTH N) 483,159.3' E) 1,636,817.9' NAD 83 DEC. LAT.) 39.819387° DEC. LONG.) 80.792815°

BOTTOM HOLE LOCATION (BHL)	
UTM 17 NAD 83 N) 4,410,585.06m E) 515,854.81m NAD 27 WV NORTH N) 482,816.3' E) 1,630,152.8' NAD 83 DEC. LAT.) 39.846135° DEC. LONG.) 80.817015°	

PERMITTED	
SURFACE LOCATION (SHL)	LANDING POINT (LP)
UTM 17 NAD 83 N) 4,407,543.91m E) 517,834.10m NAD 27 WV NORTH N) 482,523.7' E) 1,637,143.6' NAD 83 DEC. LAT.) 39.817710° DEC. LONG.) 80.791624°	UTM 17 NAD 83 N) 4,407,712.82m E) 517,741.87m NAD 27 WV NORTH N) 483,076.8' E) 1,636,850.4' NAD 83 DEC. LAT.) 39.819217° DEC. LONG.) 80.792696°
BOTTOM HOLE LOCATION (BHL)	
UTM 17 NAD 83 N) 4,410,587.00m E) 515,857.11m NAD 27 WV NORTH N) 482,822.5' E) 1,630,186.5' NAD 83 DEC. LAT.) 39.845153° DEC. LONG.) 80.816988°	

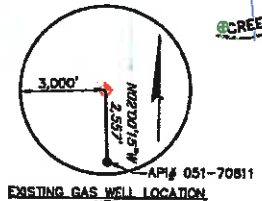
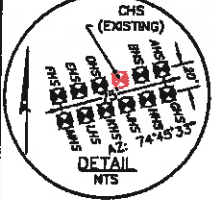

GENERAL NOTES:

1. THE LOCATION OF BOUNDARY LINES SHOWN HEREON ARE BASED ON RECORD DEED, PLATS, AND TAX MAPS BEST FIT TO FOUND FIELD EVIDENCE AND AERIAL PHOTOS, UNLESS OTHERWISE NOTED.
2. THIS PLAT DOES NOT REPRESENT AN ACTUAL BOUNDARY SURVEY OF THE INDIVIDUAL PARCELS.
3. THERE ARE NO EXISTING WATER WELLS OR DEVELOPED SPRINGS WITHIN 250' OF PROPOSED WELL.
4. PROPOSED WELL IS GREATER THAN 100' FROM PERENNIAL STREAM, WETLAND, POND, RESERVOIR OR LAKE.
5. THERE ARE NO NATIVE TROUT STREAMS WITHIN 300' OF PROPOSED WELL.
6. THERE ARE TWO DWELLINGS LOCATED WITHIN 650' OF PROPOSED WELLBORE.
7. THE SURROUNDING LANDS ARE BEING SERVED BY PUBLIC WATER BY THE GRAND VIEW DOOLIN WATER SYSTEM PROVIDED BY MARSHALL COUNTY PUBLIC HEALTH AND SANITATION DIVISION.

LEGEND

- EXISTING GAS WELL
- AS-DRILLED BORE
- PROPOSED BORE
- THE LINE
- UNIT BOUNDARY
- PROPERTY LINE
- STREAM LINE
- BUFFER LINE
- GAS WELL
- PLUGGED GAS WELL

FILE #: 083842010
 DRAWING #: 083842010_SV-Plat
 SCALE: PLAT & TICK: 1" = 2,000'
 MINIMUM DEVIATION OF ACCURACY: 1/200
 PROVEN SOURCE OF ELEVATION: NGS (CORS)

I, THE UNDERSIGNED, HEREBY CERTIFY THAT THIS PLAT IS CORRECT TO THE BEST OF MY KNOWLEDGE AND BELIEF AND SHOWS ALL THE INFORMATION REQUIRED BY LAW AND THE RULES ISSUED AND PRESCRIBED BY THE DEPARTMENT OF ENVIRONMENTAL PROTECTION.

SIGNED: _____
 R.P.F.: _____ I.L.S.: _____

PLACE SEAL HERE

(+) DENOTES LOCATION OF WELL ON UNITED STATES TOPOGRAPHIC MAPS
 WVDEP
 OFFICE OF OIL & GAS
 601 57TH STREET
 CHARLESTON, WV 25304



DATE: OCTOBER 7, 2016
 OPERATOR'S WELL #: MND & CHS
 API WELL #: 47 051 01735
 STATE: PA COUNTY: FRANKLIN PERMIT: 01735

WELL TYPE: OIL GAS WASTE DISPOSAL LIQUID INJECTION PRODUCTION STORAGE DEEP REFRIGERANT
 WATERSHED: FISH CREEK
 COUNTY/DISTRICT: MARSHALL / FRANKLIN
 SURFACE OWNER: CONSOLIDATION COAL COMPANY
 OIL & GAS ROYALTY OWNER: CNX GAS COMPANY LLC and NOBLE ENERGY, INC.
 CONVERT DRILL DEEPER REDRILL FRACTURE OR STIMULATE PERFORATE NEW FORMATION PLUG & ABANDON
 DRILL PLUG OFF OLD FORMATION CLEAN OUT & REPLUG OTHER CHANGE (SPECIFY): _____
 TARGET FORMATION: MARCELLUS
 WELL OPERATOR: NOBLE ENERGY, INC.
 ADDRESS: 333 TECHNOLOGY DRIVE, SUITE 118
 CITY: CANONSBURG STATE: PA ZIP CODE: 15317

ELEVATION: 560 (NAD 83)
 QUADRANGLE: POWATAN POINT, OHIO
 ACREAGE: 136.587±
 ACREAGE: 136.587±
 ESTIMATED DEPTH: 5,000'
 DESIGNATED AGENT: STEVEN J. ...
 ADDRESS: 1000 NOBLE ENERGY DRIVE
 CITY: CANONSBURG STATE: PA ZIP CODE: 15317

RECEIVED
 Office of Oil and Gas
 WV Department of Environmental Protection
 10/12/2016

02/03/2017

MND 6

Formations	Top TVD	Base TVD	Top MD	Base MD	Fluid
Shale and Sandstone	0	284	0	284	
Pittsburgh Coal	284	294	284	294	
Shale and Sandstone	294	706	294	706	
Dunkard Sand	706	727	706	727	
Shale	727	876	727	876	
Gas Sand	876	947	876	5972	
Shale	947	1016	947	6191	
1st Salt Sand	1016	1032	1016	6313	
Shale	1032	1139	1032	6719	
2nd Salt Sand	1139	1168	1139	7118	
Shale and Sandstone	1168	1298	1168	7333	
Maxton Sand	1298	1345	1298	8194	
Shale	1345	1363	1345	8194	
Big Lime	1363	1435	1363	8541	
Big Injun	1435	1705	1435	8869	
Price	1705	1803	1705	8890	
Murrysville	1803	1910	1803	8983	
Shale and Sandstone	1910	2448	1910	8998	
Gordon	2448	2478	2448	9073	
Shale and Sandstone	2478	2999	2478	9179	
Fifth Sand	2999	3052	2999	9995	
Shale and Sandstone	3052	3854	3052	9179	
Warren Sand	3854	3863	3860	9995	
Shale	3863	4580	3869	10660	
Java Shale	4580	4664	4593	not encountered	
Pipe Creek Shale	4664	4739	4678	not encountered	
Angola Shale	4739	5323	4754	not encountered	
Rhinstreet	5323	5642	5344	not encountered	
Cashaqua	5642	5714	5666	not encountered	
Middlesex	5714	5737	5739	not encountered	
West River	5737	5798	5762	not encountered	
Burkett	5798	5822	5824	not encountered	
Tully Limestone	5822	5848	5848	not encountered	
Hamilton	5848	5883	5875	not encountered	
Marcellus	5883	5936	5910	not encountered	
Onondaga	5936	5944	5964	not encountered	
Huntersville	5944	6158	5972	6191	
Oriskany	6158	6270	6191	6313	
Helderburg	6270	6530	6313	6719	
Bass Island Dolomite	6530	6609	6719	7118	
Salina G Big Lime	6609	6809	7118	7333	
Salina F	6809	7608	7333	8184	
Lockport Dolomite	7608	7930	8194	8541	
Rochester Shale	7930	8235	8541	8869	
Dayton Fm/Packer Shell	8235	8254	8869	8890	

RECEIVED
 Office of Oil and Gas
 JAN 12 2017
 WV Department of
 Environmental Protection
 02/09/2017

Shale	8254	8341	8890	8983	
Clinton Sand	8341	8355	8983	8998	
Shale	8355	8424	8998	9073	
Medina Sand	8424	8523	9073	9179	
Queenston Shale	8523	9280	9179	9995	
Reedsville Shale	9280	9898	9995	10660	Gas
Utica Shale	9898	10511	10660	not encountered	
Point Pleasant	10511	10631	not encountered	not encountered	
Trenton Limestone	10631		not encountered	not encountered	

RECEIVED
Office of Oil and Gas
JAN 12 2017
WV Department of
Environmental Protection
02/03/2017