

SURFACE HOLE LOCATION	LANDING POINT LOCATION	BOTTOM HOLE LOCATION
UTM 17-NAD 83 N) 4419301.30 E) 541036.94	UTM 17-NAD 83 N) 4419057.45 E) 540475.41	UTM 17-NAD 83 N) 4420969.02 E) 539088.66
NAD 27, WV NORTH N) 519824.60 E) 1713925.60	NAD 27, WV NORTH N) 519055.28 E) 1712069.63	NAD 27, WV NORTH N) 525404.31 E) 1707624.00

FILE #: NOB 001
DRAWING #: 2170
SCALE: PLAT - 1"=1400'
TICK MARK - 1"=2000'
MINIMUM DEGREE OF ACCURACY: 1/200
PROVEN SOURCE OF ELEVATION: SUBMETER MAPPING GRADE GPS

I, THE UNDERSIGNED, HEREBY CERTIFY THAT THIS PLAT IS CORRECT TO THE BEST OF MY KNOWLEDGE AND BELIEF AND SHOWS ALL THE INFORMATION REQUIRED BY LAW AND THE REGULATIONS ISSUED AND PRESCRIBED BY THE DEPARTMENT OF ENVIRONMENTAL PROTECTION.

Signed:

L.L.S. #2124 : Ernest J. Benchek III

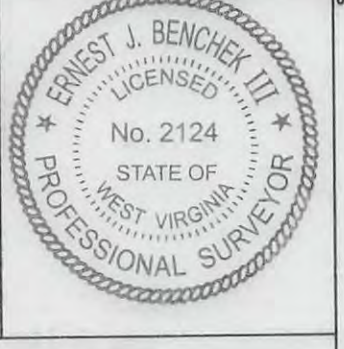

(+) DENOTES LOCATION OF WELL ON UNITED STATES TOPOGRAPHIC MAPS WYDEP

OFFICE OF OIL & GAS
601 57TH STREET
CHARLESTON, WV 25304

Well Type: Oil Waste Diposal Production Deep
 Gas Liquid Injection Storage Shallow

WATERSHED: WHEELING CREEK ~~Winkard Fork HUCID~~

COUNTY/DISTRICT: MARSHALL / WEBSTER

SURFACE OWNER: TIM M. TURLEY AND TAMMY JENKINS

OIL & GAS ROYALTY OWNER: TIM M. TURLEY AND TAMMY JENKINS

LEASE NUMBERS:

DATE: AUGUST 21, 2013

OPERATOR'S WELL #: WEB22 EHS

API WELL #: 47 51 01734 HGA
STATE COUNTY PERMIT

ELEVATION: 1,325'

QUADRANGLE: MAJORSVILLE WV-PA

ACREAGE: 137.42 +/-
777.12 +/-

RECEIVED
Original of Oil & Gas
DEC 1

WV Department of Environmental Protection

DRILL CONVERT DRILL DEEPER REDRILL FRACTURE OR STIMULATE
PLUG OFF FORMATION PERFORATE NEW FORMATION PLUG & ABANDON
CLEAN OUT & REPLUG OTHER CHANGE (SPECIFY):

TARGET FORMATION: MARCELLUS

WELL OPERATOR: NOBLE ENERGY, INC.

ADDRESS: 333 TECHNOLOGY DRIVE SUITE 116

CITY: CANONSBURG STATE: PA ZIP CODE: 15317

ESTIMATED DEPTH: TVD: 6,913' TMD: 15,674'

DESIGNATED AGENT: STEVEN M. GREEN

ADDRESS: 500 VIRGINIA STREET EAST

CITY: CHARLESTON STATE: WV ZIP CODE: 25301

02/14/2014

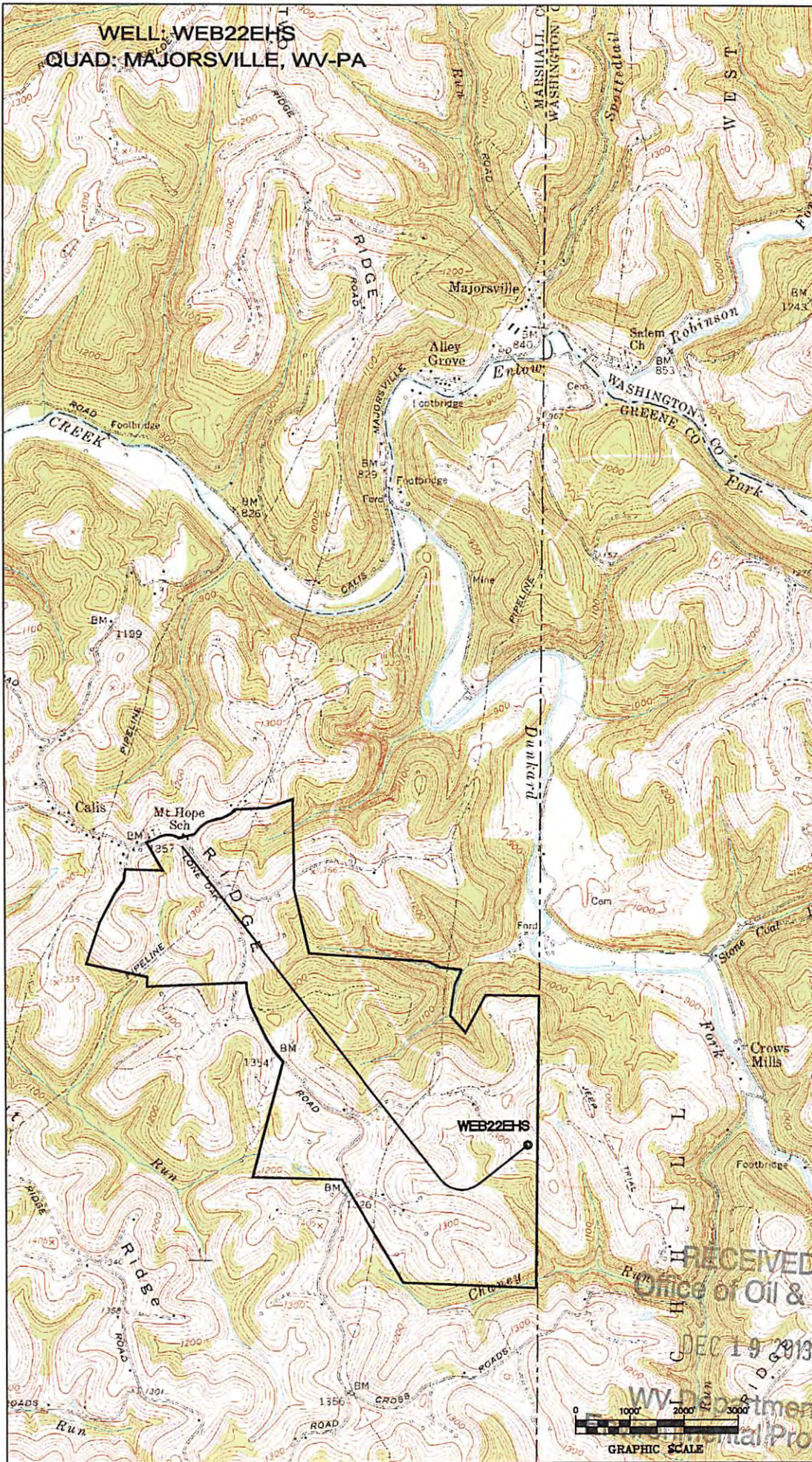

RECEIVED
 Office of Oil & Gas
 DEC 19 2013
 WV Department of Environmental Protection

