

Topo Quad: Powhatan Point 7.5'

Scale: 1" = 2000'

County: Marshall

Date: May 31, 2023

District: Clay

Project No: 296-44-00-17

47-051-01726 Berger A 7H

Topo

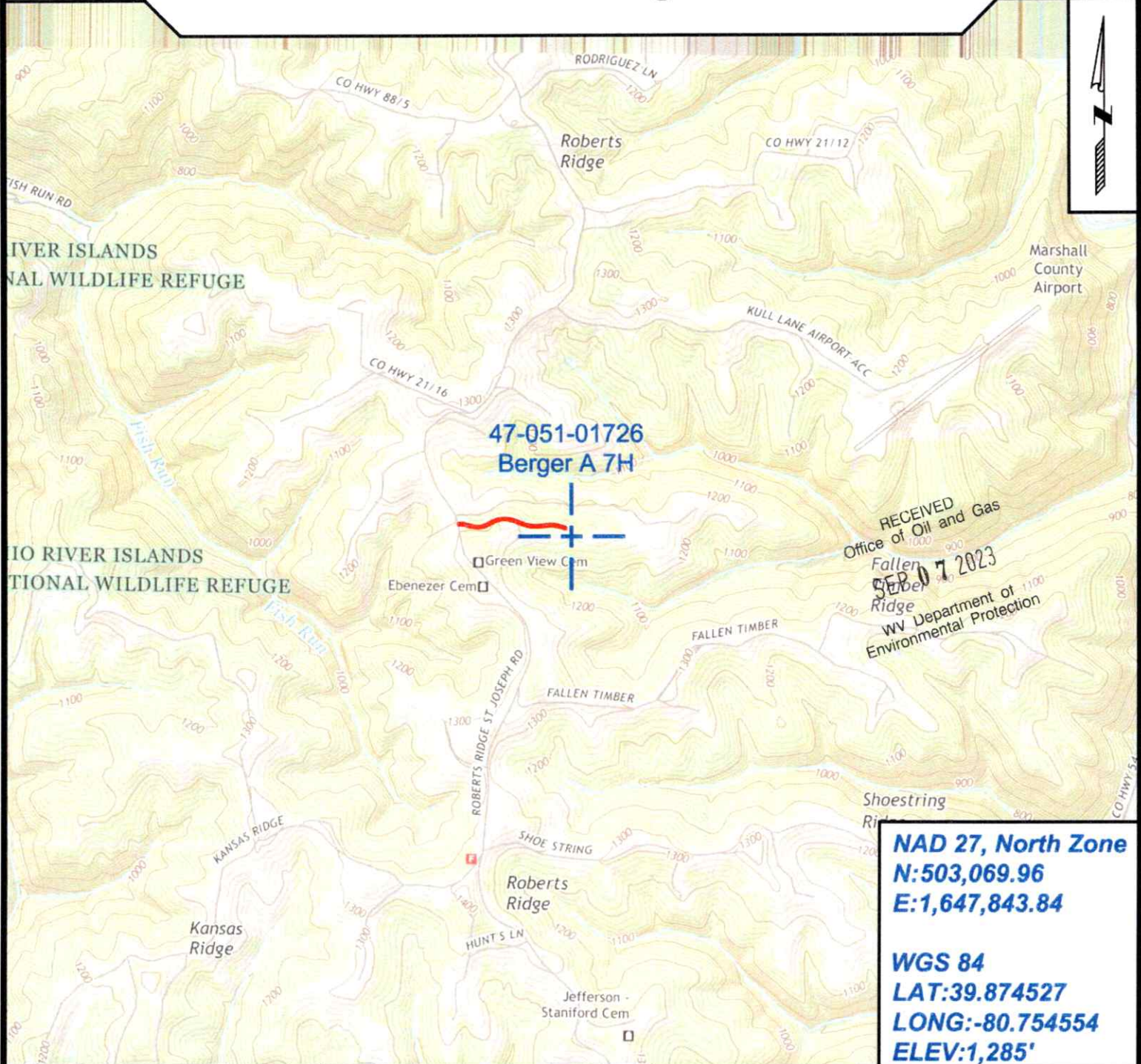

NAD 27, North Zone
N:503,069.96
E:1,647,843.84

WGS 84
LAT:39.874527
LONG:-80.754554
ELEV:1,285'



SURVEYING AND MAPPING SERVICES PERFORMED BY:
ALLEGHENY SURVEYS, INC.
 1-800-482-8606
 237 Birch River Road
 Birch River, WV 26610
 PH: (304) 649-8606
 FAX: (304) 649-8608

PREPARED FOR:
EQT Production Company
 400 Woodcliff Drive
 Canonsburg, PA 15317
 10/06/2023

Well is located on topo map 168' feet south of Latitude: 39° 52' 30"

Well is located on topo map 1271' feet west of Longitude: 80° 45' 00"

- NOTES:
1. There are no water wells or developed springs within 250' of proposed well.
 2. There are no existing buildings within 625' of proposed well.
 3. Proposed well is greater than 100' from perennial stream, wetland, pond, reservoir or lake.
 4. There are no native trout streams within 300' of proposed well.
 5. Proposed well is greater than 1000' from surface/groundwater intake or public water supply.
 6. It is not the purpose or intention of this plat to represent surveyed locations of the surface or mineral parcels depicted hereon. The location of the boundary lines, as shown, are based on record deed descriptions, field evidence found and/or tax map position, unless otherwise noted.

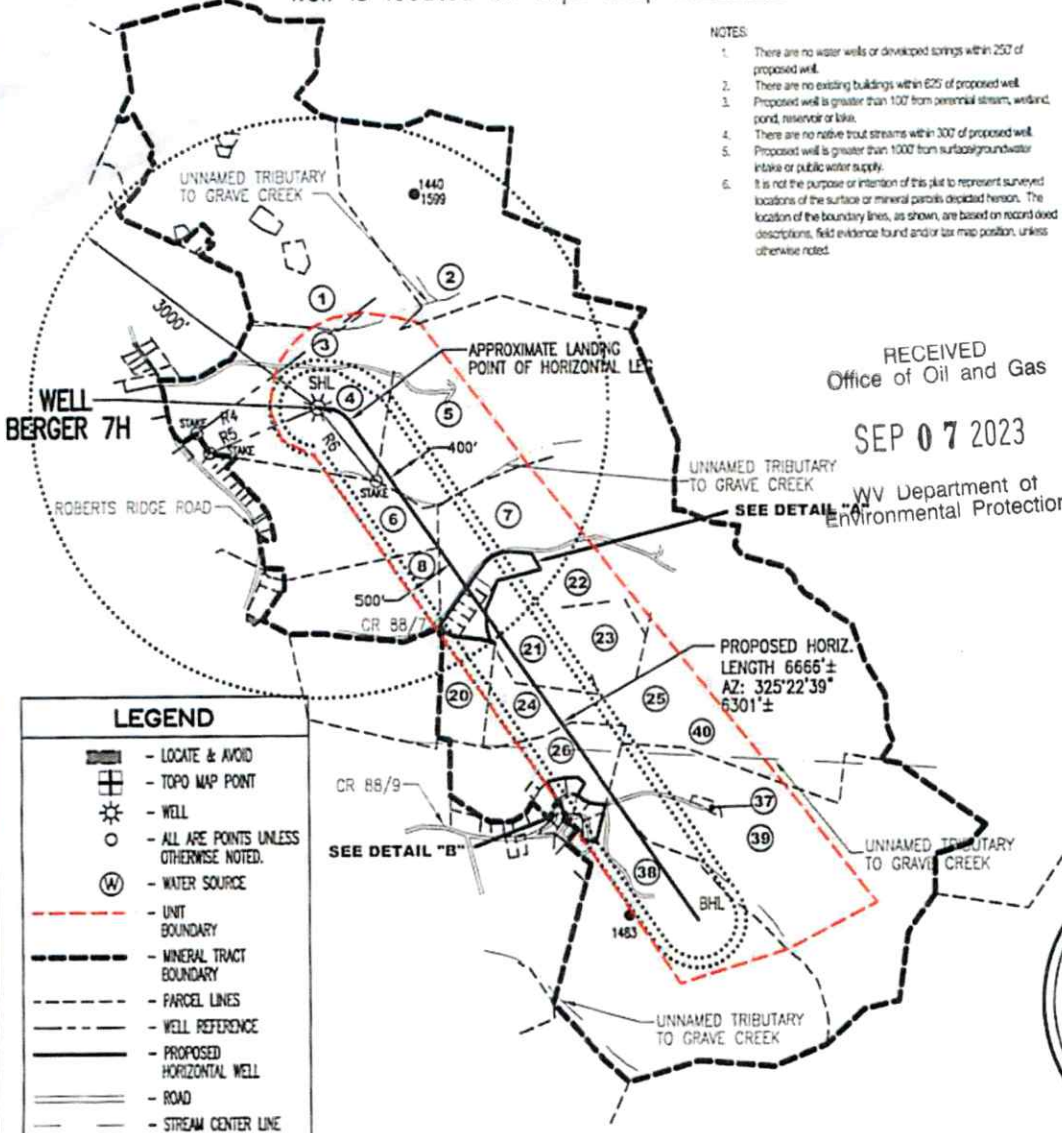

RECEIVED
Office of Oil and Gas
SEP 07 2023
WV Department of Environmental Protection

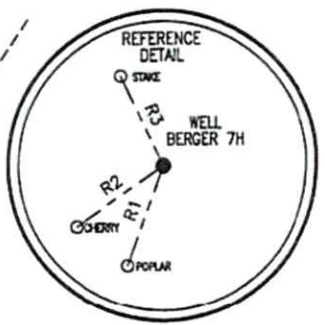
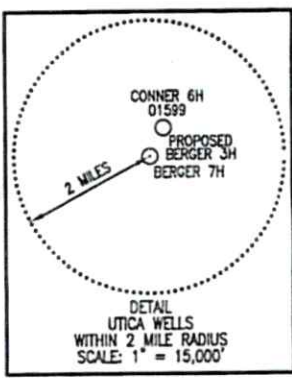

LEGEND

- LOCATE & AVOID
- TOPO MAP POINT
- WELL
- ALL APE POINTS UNLESS OTHERWISE NOTED.
- WATER SOURCE
- UNIT BOUNDARY
- MINERAL TRACT BOUNDARY
- PARCEL LINES
- WELL REFERENCE
- PROPOSED HORIZONTAL WELL
- ROAD
- STREAM CENTER LINE

WELLS WITHIN 3000'

- EXISTING WELLS
- PLUGGED WELLS

PROPOSED HORIZ. LENGTH 6666±
AZ: 325°22'39"
6301±

APPROXIMATE LANDING POINT OF HORIZONTAL WELL

SEE PAGE 2 & 3 FOR SURFACE/OIL & GAS OWNERS

SURFACE HOLE LOCATION (SHL)	APPROX. LANDING POINT	BOTTOM HOLE LOCATION (BHL)
UTM 17-NAD83 N:4413858.71 E:520989.08	UTM 17-NAD83 N:4413818.70 E:521087.76	UTM 17-NAD83 N:4412257.19 E:522204.87
NAD83, WV NORTH N:503102.30 E:1616405.99	NAD83, WV NORTH N:502965.56 E:1616727.62	NAD83, WV NORTH N:497780.22 E:1620307.88

LINE	BEARING	DISTANCE
R1	S 19°56'09" W	219.30'
R2	S 55°14'48" W	219.90'
R3	N 25°02'26" W	205.76'
R4	S 78°28'18" W	1283.41'
R5	S 67°40'10" W	1216.99'
R6	S 37°56'47" E	971.70'

Blue Mountain Inc.
11023 MASON DIXON HIGHWAY
BURTON, WV 26562
PHONE: (304) 662-6486

FILE #: BERGER 7H
DRAWING #: BERGER 7H
SCALE: 1" = 2000'
MINIMUM DEGREE OF ACCURACY: 1/2500
PROVEN SOURCE OF ELEVATION: U.S.G.S. MONUMENT THOMAS 1498.81'

I, THE UNDERSIGNED, HEREBY CERTIFY THAT THIS PLAT IS CORRECT TO THE BEST OF MY KNOWLEDGE AND BELIEF AND SHOWS ALL THE INFORMATION REQUIRED BY LAW AND THE REGULATIONS ISSUED AND PRESCRIBED BY THE DEPARTMENT OF ENVIRONMENTAL PROTECTION.

Signed: *George A. Six*
R.P.E.: _____ L.L.S.: P.S. No. 2000



(+) DENOTES LOCATION OF WELL ON UNITED STATES TOPOGRAPHIC MAPS WVDEP

OFFICE OF OIL & GAS
601 57TH STREET
CHARLESTON, WV 25304

DATE: FEBRUARY 12, 2014

OPERATOR'S WELL #: BERGER 7H

Office of Oil and Gas
51 STATE COUNTY PERMIT

WV Department of Environmental Protection

Well Type: Oil Waste Disposal Production Deep Gas Liquid Injection Storage Shallow

WATERSHED: MIDDLE GRAVE CREEK - GRAVE CREEK QUADRANGLE: POWHATAN, OH-WV 7.5'

COUNTY/DISTRICT: MARSHALL / CLAY SURFACE OWNER: GARY & LINDA BERGER ACREAGE: 53.01±

OIL & GAS ROYALTY OWNER: GARY & LINDA BERGER ACREAGE: 999.82±

DRILL CONVERT DRILL DEEPER REDRILL FRACTURE OR STIMULATE
PLUG OFF OLD FORMATION PERFORATE NEW FORMATION PLUG & ABANDON
CLEAN OUT & REPLUG OTHER CHANGE (SPECIFY): _____

TARGET FORMATION: UTICA ESTIMATED DEPTH: TVD: 10,967± TMD: 17,718±

WELL OPERATOR: CHEVRON APPALACHIA, LLC DESIGNATED AGENT: KENNETH E. TAWNEY
Address: 800 MOUNTAIN VIEW DRIVE Address: 500 LEE STREET, EAST SUITE 1600
City: SMITHFIELD State: PA Zip Code: 15478 City: CHARLESTON State: WV Zip Code: 25301-3202

10/06/2023