

Well is located on topo map 139' feet south of Latitude: 39° 52' 30"

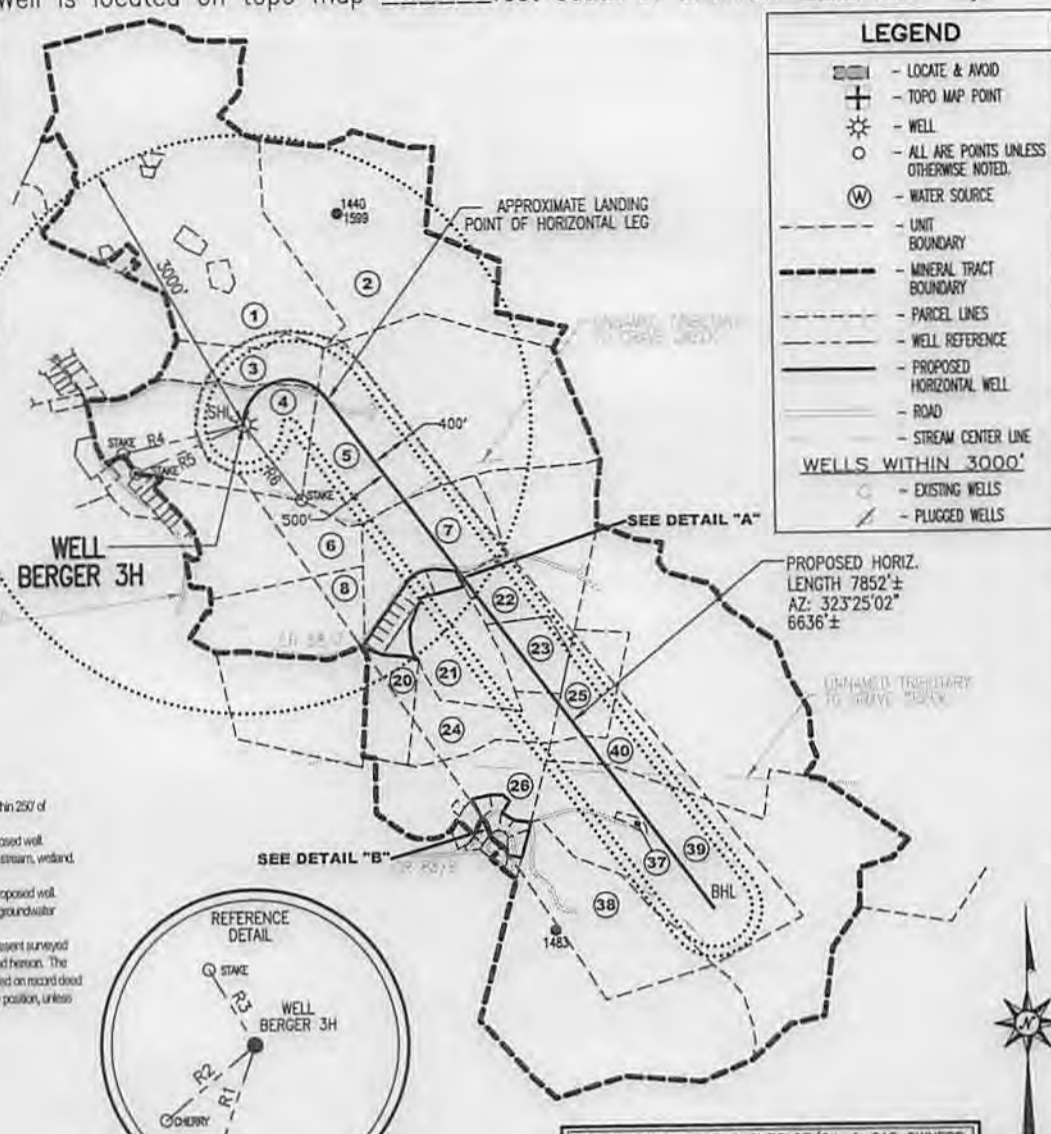
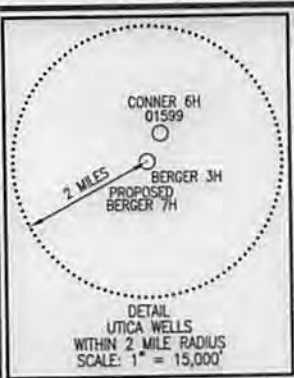

**LEGEND**

- LOCATE & AVOID
- TOPO MAP POINT
- WELL
- ALL ARE POINTS UNLESS OTHERWISE NOTED.
- WATER SOURCE
- UNIT BOUNDARY
- MINERAL TRACT BOUNDARY
- PARCEL LINES
- WELL REFERENCE
- PROPOSED HORIZONTAL WELL
- ROAD
- STREAM CENTER LINE

**WELLS WITHIN 3000'**

- EXISTING WELLS
- PLUGGED WELLS

- NOTES:
- There are no water wells or developed springs within 250' of proposed well.
  - There are no existing buildings within 625' of proposed well.
  - Proposed well is greater than 100' from perennial stream, wetland, pond, reservoir or lake.
  - There are no native trout streams within 300' of proposed well.
  - Proposed well is greater than 1000' from surface/groundwater intake or public water supply.
  - It is not the purpose or intention of this plat to represent surveyed locations of the surface or mineral parcels depicted hereon. The location of the boundary lines, as shown, are based on record deed descriptions, field evidence found and/or tax map position, unless otherwise noted.

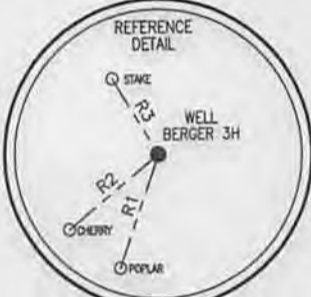

LINE	BEARING	DISTANCE
R1	S 19°10'06" W	249.13'
R2	S 50°32'18" W	243.12'
R3	N 30°54'03" W	183.27'
R4	S 77°16'15" W	1296.41'
R5	S 66°32'30" W	1234.81'
R6	S 36°35'18" E	990.65'

SURFACE HOLE LOCATION (SHL)	APPROX. LANDING POINT	BOTTOM HOLE LOCATION (BHL)
UTM 17-NAD83 N:4413867.64 E:520991.07	UTM 17-NAD83 N:4413946.64 E:521258.49	UTM 17-NAD83 N:4412343.40 E:522490.51
NAD83, WV NORTH N:503131.47 E:1616413.02	NAD83, WV NORTH N:503376.03 E:1617294.86	NAD83, WV NORTH N:498047.45 E:1621249.89



FILE #: BERGER 3H

DRAWING #: BERGER 3H

SCALE: 1" = 2000'

MINIMUM DEGREE OF ACCURACY: 1/2500

PROVEN SOURCE OF ELEVATION: U.S.G.S. MONUMENT THOMAS 1498.81'

I, THE UNDERSIGNED, HEREBY CERTIFY THAT THIS PLAT IS CORRECT TO THE BEST OF MY KNOWLEDGE AND BELIEF AND SHOWS ALL THE INFORMATION REQUIRED BY LAW AND THE REGULATIONS ISSUED AND PRESCRIBED BY THE DEPARTMENT OF ENVIRONMENTAL PROTECTION.

Signed: [Signature]

R.P.E.: \_\_\_\_\_ L.L.S.: P.S. No. 2000



(+) DENOTES LOCATION OF WELL ON UNITED STATES TOPOGRAPHIC MAPS WVDEP

OFFICE OF OIL & GAS  
601 57TH STREET  
CHARLESTON, WV 25304

DATE: FEBRUARY 12, 2014

OPERATOR'S WELL #: BERGER 3H

API WELL #: 47 51 01725 H6A  
STATE COUNTY PERMIT

Well Type:  Oil  Waste Disposal  Production  Deep  
 Gas  Liquid Injection  Storage  Shallow

WATERSHED: MIDDLE GRAVE CREEK - GRAVE CREEK ELEVATION: 1287.58'

COUNTY/DISTRICT: MARSHALL / CLAY QUADRANGLE: POWATAN, OH-WV 7.5'

SURFACE OWNER: GARY & LINDA BERGER ACREAGE: 53.01±

OIL & GAS ROYALTY OWNER: GARY & LINDA BERGER ACREAGE: 999.829±

DRILL  CONVERT  DRILL DEEPER  REDRILL  FRACTURE OR STIMULATE   
PLUG OFF OLD FORMATION  PERFORATE NEW FORMATION  PLUG & ABANDON   
CLEAN OUT & REPLUG  OTHER CHANGE  (SPECIFY): \_\_\_\_\_

TARGET FORMATION: UTICA ESTIMATED DEPTH: 10,987' ± 18,271' ±

WELL OPERATOR CHEVRON APPALACHIA, LLC DESIGNATED AGENT KENNETH E. TAWNEY  
Address 800 MOUNTAIN VIEW DRIVE Address 500 LEE STREET, EAST SUITE 1600  
City SMITHFIELD State PA Zip Code 15478 City CHARLESTON State WV Zip Code 25301-3202

05/30/2014

