

SURFACE HOLE LOCATION	LANDING POINT LOCATION	BOTTOM HOLE LOCATION
UTM 17-NAD 83 N) 4419305.66 E) 541041.19	UTM 17-NAD 83 N) 4419631.69 E) 541188.63	UTM 17-NAD 83 N) 4421469.24 E) 539855.56
NAD 27, WV NORTH N) 519838.68 E) 1713939.80	NAD 27, WV NORTH N) 520900.45 E) 1714441.47	NAD 27, WV NORTH N) 527003.66 E) 1710167.95

REFERENCE NOTES
Boundaries as shown taken from deeds, tax maps and field locations. A full boundary survey is not expressed nor implied. All bearings are based on true north. Ownership taken from public records Ohio County, West Virginia MARCH 2013
State Plane Coordinates & NAD 83 Lat/Long by differential autometer mapping grade GPS
Drafted by: E.A.M.

FILE #: NOB 001
DRAWING #: 2167
SCALE: PLAT - 1"=1600'
TICK MARK - 1"=2000'
MINIMUM DEGREE OF ACCURACY: 1/200
PROVEN SOURCE OF ELEVATION: SUBMETER MAPPING GRADE GPS

I, THE UNDERSIGNED, HEREBY CERTIFY THAT THIS PLAT IS CORRECT TO THE BEST OF MY KNOWLEDGE AND BELIEF AND SHOWS ALL THE INFORMATION REQUIRED BY LAW AND THE REGULATIONS ISSUED AND PRESCRIBED BY THE DEPARTMENT OF ENVIRONMENTAL PROTECTION.

Signed:

L.L.S. #2124 : Ernest J. Benchek III



(+) DENOTES LOCATION OF WELL ON UNITED STATES TOPOGRAPHIC MAPS WVDEP

OFFICE OF OIL & GAS
601 57TH STREET
CHARLESTON, WV 25304

Well Type: Oil Waste Diposal Production Deep
 Gas Liquid Injection Storage Shallow

WATERSHED: WHEELING CREEK HUC10Dunkard FK
COUNTY/DISTRICT: MARSHALL / WEBSTER
SURFACE OWNER: TIM M. TURLEY AND TAMMY JENKINS
OIL & GAS ROYALTY OWNER: TIM M. TURLEY AND TAMMY JENKINS
LEASE NUMBERS:

DATE: JUNE 3, 2013
OPERATOR'S WELL #: WEB22 BHS
API WELL #: 47 51 0172/H6A
STATE COUNTY PERMIT

ELEVATION: 1,325'
QUADRANGLE: MAJORSVILLE WV-PA
ACREAGE: 137.42 +/-
ACREAGE: 748.526 +/-

DRILL CONVERT DRILL DEEPER REDRILL FRACTURE OR STIMULATE
PLUG OFF FORMATION PERFORATE NEW FORMATION PLUG & ABANDON
CLEAN OUT & REPLUG OTHER CHANGE (SPECIFY):

TARGET FORMATION: MARCELLUS
WELL OPERATOR: NOBLE ENERGY, INC.
ADDRESS: 333 TECHNOLOGY DRIVE SUITE 116
CITY: CANONSBURG **STATE:** PA **ZIP CODE:** 15317

ESTIMATED DEPTH: TVD: 6,913' TMD: 1,093'
DESIGNATED AGENT: STEVEN M. GREEN
ADDRESS: 500 VIRGINIA STREET EAST
CITY: CHARLESTON **STATE:** WV **ZIP CODE:** 25301

SURFACE HOLE DEC. LAT: 39.92781 SURVEYED LAT: 39° 55' 22.0"

12/13/2013

WELL: WEB22 BHS
QUAD: MAJORSVILLE, WV-PA

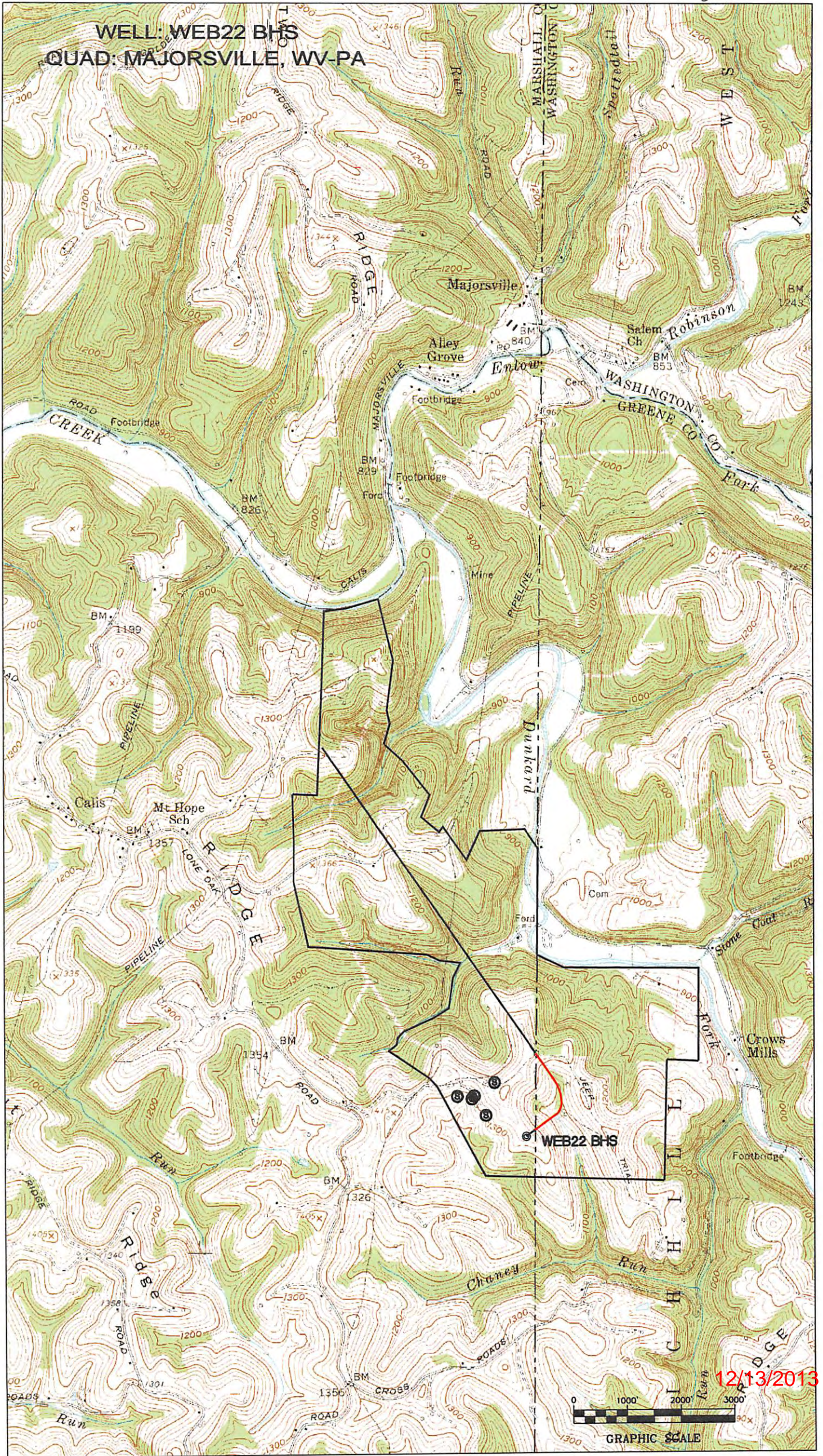

12/13/2013

