

Well is located on topo map 183' feet south of Latitude: 39° 52' 30"

LEGEND

- ⊕ - TOPO MAP POINT
 - ☀ - WELL
 - - ALL ARE POINTS UNLESS OTHERWISE NOTED.
 - ⊙ - WATER SOURCE
 - - MINERAL TRACT BOUNDARY
 - - - - - PARCEL LINES
 - - - - - WELL REFERENCE
 - — — — — PROPOSED HORIZONTAL WELL
 - — — — — ROAD
 - - - - - STREAM CENTER LINE
- WELLS WITHIN 3000'**
- - EXISTING WELLS
 - ⊙ - PLUGGED WELLS

SURFACE HOLE LOCATION (SHL)	APPROX. LANDING POINT	BOTTOM HOLE LOCATION (BHL)
UTM 17-NAD83 N:4413854.26 E:520988.08	UTM 17-NAD83 N:4413756.33 E:520833.82	UTM 17-NAD83 N:4412188.00 E:521917.13
NAD83, WV NORTH N:503087.72 E:1616402.48	NAD83, WV NORTH N:502774.83 E:1615890.90	NAD83, WV NORTH N:497568.94 E:1619359.88

NOTES

1. There are no water wells or developed springs within 250' of proposed well.
2. There are no existing buildings within 625' of proposed well.
3. Proposed well is greater than 100' from perennial stream, wetland, pond, reservoir or lake.
4. There are no native trout streams within 300' of proposed well.
5. Proposed well is greater than 1000' from surface/groundwater intake or public water supply.
6. It is not the purpose or intention of this plat to represent surveyed locations of the surface or mineral parcels depicted hereon. The location of the boundary lines, as shown, are based on record deed descriptions, field evidence found and/or tax map position, unless otherwise noted.

PARCEL	LESSOR
A	GARY & LINDA BERGER
B	GEORGE E. & REBECCA VUCELICK
C	GEORGE E. & REBECCA VUCELICK
D	STEVEN L. & KAREN HIGGINBOTHAM
E	JEFFERSON HERS
F	HEATH & CHRISTY TAYLOR
G	FRANCIS J. & LORETTA A. NIEMEC
H	SUSAN K. FLOWERS
I	LINDA S. WELLS
J	WILLIAM S. & DEBRA S. JONES
K	MICHAEL A. & LEE ANN DAVOLO
L	JMK IRREVOCABLE TRUST
M	MATTHEW S. & BRENDA ANDERSON

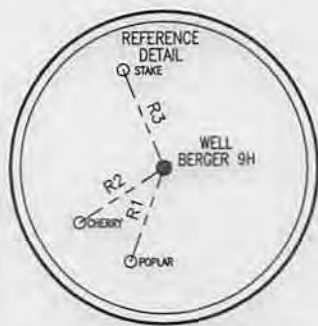

LINE	BEARING	DISTANCE
R1	S 20°24'11" W	204.40'
R2	S 57°59'02" W	208.93'
R3	N 22°34'37" W	217.68'
R4	S 79°04'52" W	1277.13'
R5	S 68°14'45" W	1208.26'
R6	S 38°38'43" E	962.43'

Blue Mountain Inc.
11023 MASON DIXON HIGHWAY
BURTON, WV 26562
PHONE: (304) 662-6486

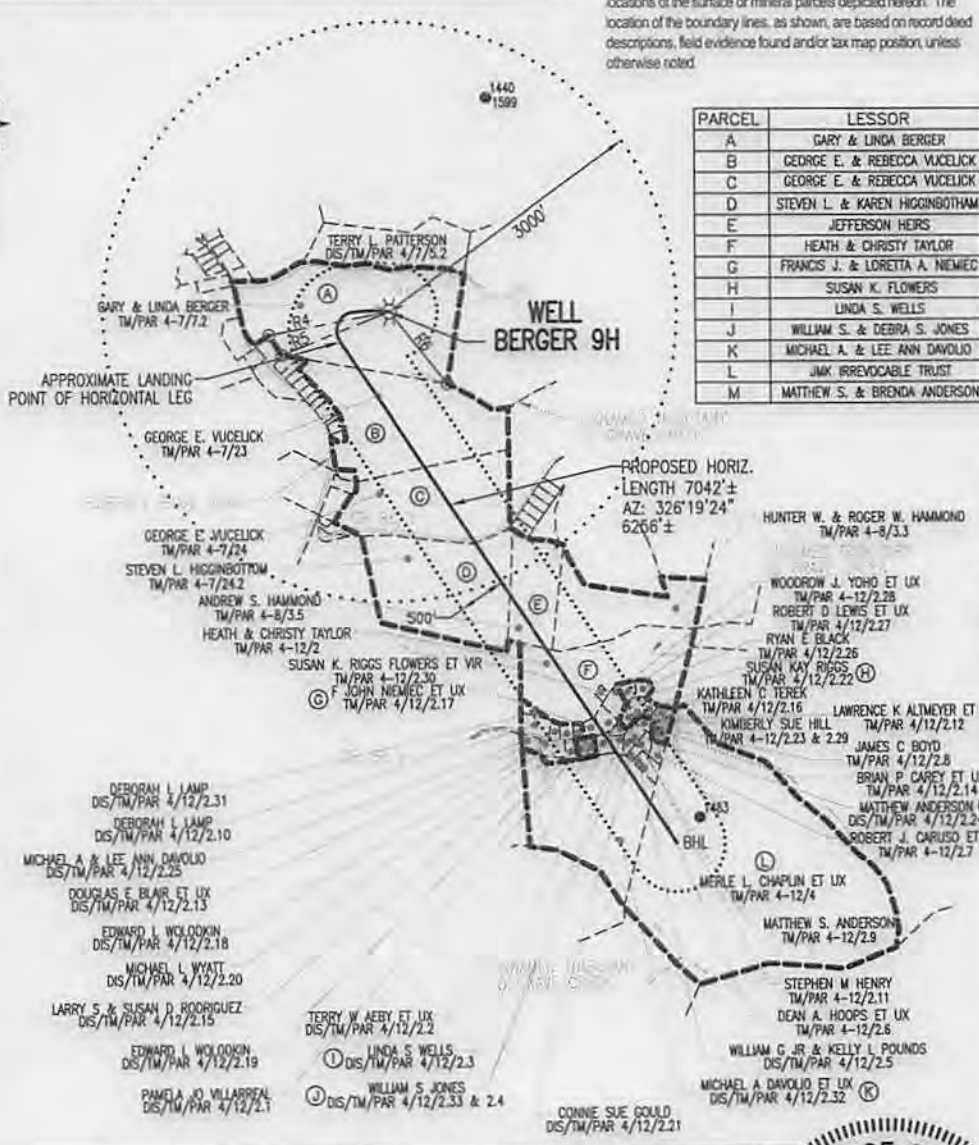

Well is located on topo map 1274' feet west of Longitude: 80° 45' 00"

FILE #: BERGER 9H
DRAWING #: BERGER 9H
SCALE: 1" = 2000'
MINIMUM DEGREE OF ACCURACY: 1/2500
PROVEN SOURCE OF ELEVATION: U.S.G.S. MONUMENT THOMAS 1498.81'

I, THE UNDERSIGNED, HEREBY CERTIFY THAT THIS PLAT IS CORRECT TO THE BEST OF MY KNOWLEDGE AND BELIEF AND SHOWS ALL THE INFORMATION REQUIRED BY LAW AND THE REGULATIONS ISSUED AND PRESCRIBED BY THE DEPARTMENT OF ENVIRONMENTAL PROTECTION.

Signed: *George D. Six*
R.P.E.: _____ L.L.S.: P.S. No. 2000



(+) DENOTES LOCATION OF WELL ON UNITED STATES TOPOGRAPHIC MAPS WVDEP
OFFICE OF OIL & GAS
601 57TH STREET
CHARLESTON, WV 25304

DATE: JANUARY 29, 2014
OPERATOR'S WELL #: BERGER 9H
API WELL #: 47 51 **01708H6A**
STATE COUNTY PERMIT

Well Type: Oil Waste Disposal Production Deep
 Gas Liquid Injection Storage Shallow

WATERSHED: MIDDLE GRAVE CREEK - GRAVE CREEK ELEVATION: 1287.47'
COUNTY/DISTRICT: MARSHALL / CLAY QUADRANGLE: POWHATAN, OH-WV 7.5'
SURFACE OWNER: GARY & LINDA BERGER ACREAGE: 51.753±
OIL & GAS ROYALTY OWNER: GARY & LINDA BERGER ACREAGE: 375.576±

DRILL CONVERT DRILL DEEPER REDRILL FRACTURE OR STIMULATE
PLUG OFF OLD FORMATION PERFORATE NEW FORMATION PLUG & ABANDON
CLEAN OUT & REPLUG OTHER CHANGE (SPECIFY): _____

TARGET FORMATION: MARCELLUS ESTIMATED DEPTH: TVD: 6,538± TMD: 13,484±
WELL OPERATOR: CHEVRON APPALACHIA, LLC DESIGNATED AGENT: KENNETH E. TAWNEY
Address: 800 MOUNTAIN VIEW DRIVE Address: 500 LEE STREET, EAST SUITE 1600
City: SMITHFIELD State: PA Zip Code: 15478 City: CHARLESTON State: WV Zip Code: 25301-3202

02/28/2014

