



west virginia department of environmental protection

Office of Oil and Gas
601 57th Street SE
Charleston, WV 25304
(304) 926-0450
(304) 926-0452 fax

Earl Ray Tomblin, Governor
Randy C. Huffman, Cabinet Secretary
www.dep.wv.gov

August 15, 2013

WELL WORK PERMIT
Horizontal 6A Well

This permit, API Well Number: 47-5101665, issued to NOBLE ENERGY, INC., is evidence of permission granted to perform the specified well work at the location described on the attached pages and located on the attached plat, subject to the provisions of Chapter 22 of the West Virginia Code of 1931, as amended, and all rules and regulations promulgated thereunder, and to all conditions and provisions outlined in the pages attached hereto. Notification shall be given by the operator to the Oil and Gas Inspector at least 24 hours prior to the construction of roads, locations, and/or pits for any permitted work. In addition, the well operator shall notify the same inspector 24 hours before any actual well work is commenced and prior to running and cementing casing. Spills or emergency discharges must be promptly reported by the operator to 1-800-642-3074 and to the Oil and Gas inspector.

Please be advised that form WR-35, Well Operators Report of Well Work is to be submitted to this office within 90 days completion of permitted well work, as should form WR-34 Discharge Monitoring Report within 30 days of discharge of pits, if applicable. Failure to abide by all statutory and regulatory provisions governing all duties and operations hereunder may result in suspension or revocation of this permit and, in addition, may result in civil and/or criminal penalties being imposed upon the operators.

In addition to the applicable requirements of this permit, and the statutes and rules governing oil and gas activity in WV, this permit may contain specific conditions which must be followed. Permit conditions are attached to this cover letter.

Per 35CSR-4-5.2.g this permit will expire in two (2) years from the issue date unless permitted well work is commenced. If there are any questions, please feel free to contact me at (304) 926-0499 ext. 1654.

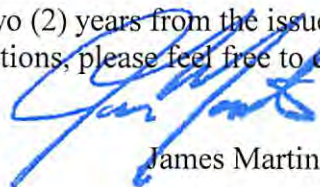

James Martin
Chief

Operator's Well No: WEB13 EHS
Farm Name: HARTLEY, LUCILLE
API Well Number: 47-5101665
Permit Type: Horizontal 6A Well
Date Issued: 08/15/2013

PERMIT CONDITIONS

West Virginia Code § 22-6A-8(d) allows the Office of Oil and Gas to place specific conditions upon this permit. Permit conditions have the same effect as law. Failure to adhere to the specified permit conditions may result in enforcement action.

CONDITIONS

1. If the operator encounters an unanticipated void, or an anticipated void at an unanticipated depth, the operator shall notify the inspector within 24 hours. Modifications to the casing program may be necessary to comply with W. Va. Code § 22-6A-5a (12), which requires drilling to a minimum depth of thirty feet below the bottom of the void, and installing a minimum of twenty (20) feet of casing. Under no circumstance should the operator drill more than fifty (50) feet below the bottom of the void or install less than twenty (20) feet of casing below the bottom of the void.
2. When compacting fills, each lift before compaction shall not be more than 12 inches in height, and the fill material shall be within plus or minus 2% (unless soil test results show a greater range of moisture content is appropriate and 95% compaction can still be achieved) of the optimum moisture content as determined by the standard proctor density test, ASTM D698, Standard Test Method for Laboratory Compaction Characteristics of Soil Using Standard Effort. Each lift must meet 95 % compaction of the optimum density based on results from the standard proctor density test of the actual soils used in specific engineered fill sites. Each lift shall be tested for compaction, with a minimum of two tests per lift per acre of fill. All test results shall be maintained on site and available for review.
3. Operator shall install signage per § 22-6A-8g (6) (B) at all source water locations included in their approved water management plan within 24 hours of water management plan activation.
4. Oil and gas water supply wells will be registered with the Office of Oil and Gas and all such wells will be constructed and plugged in accordance with the standards of the Bureau for Public Health set forth in its Legislative rule entitled *Water Well Regulations*, 64 C.S.R. 19. Operator is to contact the Bureau of Public Health regarding permit requirements. In lieu of plugging, the operator may transfer the well to the surface owner upon agreement of the parties. All drinking water wells within fifteen hundred feet of the water supply well shall be flow tested by the operator upon request of the drinking well owner prior to operating the water supply well.
5. Pursuant to the requirements pertaining to the sampling of domestic water supply wells/springs the operator shall, no later than thirty (30) days after receipt of analytical data provide a written copy to the Chief and any of the users who may have requested such analyses.
6. If any explosion or other accident causing loss of life or serious personal injury occurs in or about a well or well work on a well, the well operator or its contractor shall give notice, stating the particulars of the explosion or accident, to the oil and gas inspector and the Chief, within 24 hours of said accident.
7. During the casing and cementing process, in the event cement does not return to the surface, the oil and gas inspector shall be notified within 24 hours.

08/16/2013

51-01665

STATE OF WEST VIRGINIA
DEPARTMENT OF ENVIRONMENTAL PROTECTION, OFFICE OF OIL AND GAS
W.VA. CODE §22-6A - WELL WORK PERMIT APPLICATION

51 09 453

1) Well Operator: Noble Energy, Inc. 494501907 Marshall Webster Majorsville
Operator ID County District Quadrangle

2) Operator's Well Number: WEB13EHS Well Pad Name: WEB13

3 Elevation, current ground: 1265.72' Elevation, proposed post-construction: 1240'

4) Well Type: (a) Gas Oil
Other
(b) If Gas: Shallow Deep
Horizontal

5) Existing Pad? Yes or No: No

6) Proposed Target Formation(s), Depth(s), Anticipated Thicknesses and Associated Pressure(s):
Target - Marcellus, Depth - 6630', Thickness - 48', Pressure - 4407#

7) Proposed Total Vertical Depth: 6668'

8) Formation at Total Vertical Depth: Marcellus

9) Proposed Total Measured Depth: 14,086'

10) Approximate Fresh Water Strata Depths: 128', 200', 300'

11) Method to Determine Fresh Water Depth: Offset well data

12) Approximate Saltwater Depths: 1300' (None noted in offsets)

13) Approximate Coal Seam Depths: Pittsburgh - 703'

14) Approximate Depth to Possible Void (coal mine, karst, other): No voids anticipated

15) Does land contain coal seams tributary or adjacent to, active mine? Yes-Shoemaker Mine (see attached) Depth of mine approx 700'

16) Describe proposed well work: Drill the vertical depth to the Onondaga at an estimated total vertical depth of approximately 6,668 feet, log, plug back to Marcellus at approximately 6630'. Drill Horizontal leg - stimulate and produce the Marcellus Formation.
If we should encounter an unanticipated void we will install casing at a minimum of 20' below the void but not more than 50' below the void, set a basket and grout to surface. Please see attached mine maps provided by Consol Energy detailing their Shoemaker Mine and distance to WEB13.

17) Describe fracturing/stimulating methods in detail:
The stimulation will be multiple stages divided over the lateral length of the well. Stage spacing is dependent upon engineering design. Slickwater fracturing technique will be utilized on each stage using sand, water, and chemicals as described in the attached.

18) Total area to be disturbed, including roads, stockpile area, pits, etc, (acres): 20.46

19) Area to be disturbed for well pad only, less access road (acres): 16.58

Received
Office of Oil & Gas
WRH
6-12-13

51-01665

20)

CASING AND TUBING PROGRAM

TYPE	Size	New or Used	Grade	Weight per ft.	FOOTAGE: For Drilling	INTERVALS: Left in Well	CEMENT: Fill -up (Cu. Ft.)
Conductor	30"	New	LS	81.3#	40'	40'	CTS
Fresh Water	20"	New	LS	94#	400'	400'	cts 15.6 ppg 40% excess yield 1.18
Coal	13 3/8"	New	J-55	54.5#	813'	813'	CTS 15.6 ppg 30% excess Yield 1.18
Intermediate	9 5/8"	New	J-55	36#	3123'	3123'	cts 15.6 ppg 30% excess yield 1.18
Production	5 1/2"	New	HCP110	20#	14,086'	14,086'	at least 500' above shallowest producing formation
Tubing							
Liners							

*work
6-12-13*

TYPE	Size	Wellbore Diameter	Wall Thickness	Burst Pressure	Cement Type	Cement Yield
Conductor	30"	36"	.25	2110	Type 1	1.18
Fresh Water	20"	26"	.438	2730	Type 1	1.18
Coal	13 3/8"	17 1/2"	.380	2730	Type 1	1.18
Intermediate	9 5/8"	12 3/8"	.352	3520	Type 1	1.18
Production	5 1/2"	8 3/4" & 8 1/2"	.361	12,640	Type 1	1.27
Tubing						
Liners						

PACKERS

Kind:				Received Office of Oil & Gas
Sizes:				
Depths Set:				

21) Describe centralizer placement for each casing string. Conductor - No centralizers used. Fresh Water & Coal -
Bow spring centralizers on first 2 joints then every third joint to 100 feet from surface. Intermediate - Bow spring
centralizers every third joint to 100' from surface.

Production - Rigid bow spring every third joint from KOP to TOC. Rigid bow spring every joint to KOP.

22) Describe all cement additives associated with each cement type. Conductor - 1.15% CaCl2.

Fresh Water - "15.6 ppg Type 1 + 2% CaCl, 0.25# Lost Circ 20% Excess Yield = 1.18

Intermediate - "15.6ppg Class A +0.4% Ret, 0.15% Disp, 0.2% AntiFoam, 0.125#/sk Lost Circ 30% Excess Yield=1.18 To Surface"

Production: "14.8ppg Class A 25:75:0 System +2.6% Cement extender, 0.7% Fluid Loss additive, 0.45% high temp retarder, 0.2% friction reducer

15% Excess Yield=1.27 TOC >= 200' above 9.625" shoe.

23) Proposed borehole conditioning procedures. Conductor - The hole is drilled w/ air and casing is run in air. Apart from insuring

the hole is clean via air circulation at TD, there are no other conditioning procedures. Fresh Water -The hole is drilled w/air and casing
is run in air. Fill with KCl water once drilled to TD. Once casing is at setting depth, circulate a minimum of one hole volume prior to pumping cement.

Coal - The hole is drilled w/air and casing is run in air. Once casing is at setting depth, the hole is filled w/ KCl water and a
minimum of one hole volume is circulated prior to pumping cement. Intermediate - Once surface casing is set and cemented Intermediate hole is drilled either on air or SOBM and filled w/ KCl water once

drilled to TD. The well is conditioned with KCl circulation prior to running casing. Once casing is at setting depth, the well is circulated
a minimum of one hole volume prior to pumping cement. Production - The hole is drilled with synthetic oil base mud and

Once at TD, circulate at max allowable pump rate for at least 6x bottoms up. Once on bottom with casing, circulate a minimum of one hole volume prior to pumping cement.

*Note: Attach additional sheets as needed.

Received
Office of Oil & Gas

STATE OF WEST VIRGINIA
DEPARTMENT OF ENVIRONMENTAL PROTECTION, OFFICE OF OIL AND GAS

**CONSTRUCTION AND RECLAMATION PLAN AND SITE REGISTRATION APPLICATION FORM
GENERAL PERMIT FOR OIL AND GAS PIT WASTE DISCHARGE**

Operator Name Noble Energy, Inc. OP Code 494501907

Watershed Wheeling Creek Quadrangle Majorsville

Elevation 1240' County Marshall District Webster

Description of anticipated Pit Waste: None - Closed loop system

Do you anticipate using more than 5,000 bbls of water to complete the proposed well work? Yes No

Will a synthetic liner be used in the pit? Yes If so, what mil.? 60 mil

Proposed Disposal Method For Treated Pit Wastes:

- Land Application
- Underground Injection (UIC Permit Number _____)
- Reuse (at API Number next anticipated well)
- Off Site Disposal (Supply form WW-9 for disposal location)
- Other (Explain _____)

Drilling medium anticipated for this well? Air, freshwater, oil based, etc. Top Hole to Intermediate Air/Bottom Hole Synthetic Oil Based Mud.

-If oil based, what type? Synthetic, petroleum, etc. Synthetic

Additives to be used? Bactericide, polymers, and weighting agents

Will closed loop system be used? Yes

Drill cuttings disposal method? Leave in pit, landfill, removed offsite, etc. All cuttings will be taken off site to an approved facility

-If left in pit and plan to solidify what medium will be used? Cement, lime,

-Landfill or offsite name/permit number? See attachment - Site Water/Cuttings Disposal

I certify that I understand and agree to the terms and conditions of the GENERAL WATER POLLUTION PERMIT issued on August 1, 2005, by the Office of Oil and Gas of the West Virginia Department of Environmental Protection. I understand that the provisions of the permit are enforceable by law. Violations of any term or condition of the general permit and/or other applicable law or regulation can lead to enforcement action.

I certify under penalty of law that I have personally examined and am familiar with the information submitted on this application form and all attachments thereto and that, based on my inquiry of those individuals immediately responsible for obtaining the information, I believe that the information is true, accurate, and complete. I am aware that there are significant penalties for submitting false information, including the possibility of fine or imprisonment.

Company Official Signature Jessica Leska

Company Official (Typed Name) Jessica Leska

Company Official Title Regulatory

Received
Office of Oil & Gas

Subscribed and sworn before me this 12th day of June, 20 13

Laura L. Adkins Notary Public

My commission expires November 23, 2015



08/16/2013

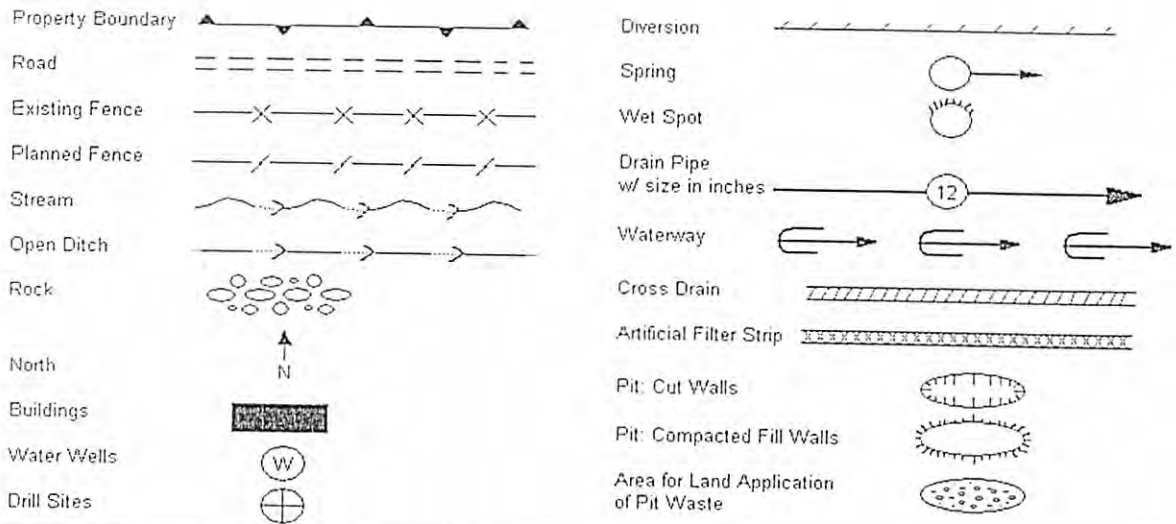

Proposed Revegetation Treatment: Acres Disturbed 19.2 Prevegetation pH _____

Lime 2 to 3 tons Tons/acre or to correct to pH _____

Fertilizer (10-20-20 or equivalent) 500 lbs/acre (500 lbs minimum)

Mulch hay or straw at 2 tons Tons/acre

Seed Mixtures

Seed Type	Area I	lbs/acre
Tall Fescue		40
Ladino Clover		5

Seed Type	Area II	lbs/acre
Tall Fescue		40
Ladino Clover		5

Attach:
Drawing(s) of road, location, pit and proposed area for land application.

Photocopied section of involved 7.5' topographic sheet.

Plan Approved by: Bill Hendershot *[Signature]*

Comments: _____

Received
Office of Oil & Gas

Title: Oil and Gas Inspector

Date: 6-12-13

Field Reviewed? Yes No



Water Management Plan: Primary Water Sources



WMP- 01329

API/ID Number: 047-051-01665

Operator:

Noble Energy, Inc

WEB13EHS

Important:

For each proposed primary water source (including source intakes for purchased water sources) identified in your water management plan, and summarized herein, DEP has made an evaluation concerning water availability over the specified date range. DEP's assessment is based on the following considerations:

- Statistical analysis of historical USGS stream gauge data (transferred to un-gauged locations as necessary);
- Identification of sensitive aquatic life (endangered species, mussels, etc.);
- Quantification of known existing demands on the water supply (Large Quantity Users);
- Minimum flows required by the Army Corps of Engineers; and
- Designated stream uses.

Based on these factors, DEP has provided, for each intake location (and origination point for purchased water), a reference gauge location and discharge flow reading which must be surpassed prior to withdrawals. Additionally, DEP has established a minimum passby flow at the withdrawal location which must also be surpassed prior to withdrawals. These thresholds are considered terms of the permit and are enforceable as such.

DEP is aware that some intake points will be used for multiple wells and well sites. In these cases, the thresholds set by the Water Management Plan are to be interpreted as total withdrawal limits for each location over the specified date range regardless of how many wells are supported by that intake.

For all purchased water intakes, determinations of water availability are made at the original source intake location. It is the responsibility of the Oil and Gas Operator, not the seller, to cease withdrawal of water from the seller when flows are less than the minimum gauge reading at the stream gauge referenced by the Water Management Plan in order to protect stream uses.

Note that the determinations made herein are based on the best available data, but it is impossible to predict water availability in the future. While the DEP has carefully established these minimum withdrawal thresholds, it remains the operator's responsibility to protect aquatic life at all times. Approval to withdrawal is contingent upon permission from the land owner. It is the responsibility of the operator to secure and maintain permission prior to any withdrawals.

The operator is reminded that 24-48 hours prior to withdrawing (or purchasing) water, DEP must be notified by email at DEP.water.use@wv.gov.

- APPROVED JUL 31 2013

08/16/2013

Source Summary

WMP-01329

API Number:

047-051-01665

Operator:

Noble Energy, Inc

WEB13EHS

Stream/River

● Source **Wheeling Creek Pump Station 1 @ CNX Land Resources** Marshall Owner: **Consol Energy**

Start Date	End Date	Total Volume (gal)	Max. daily purchase (gal)	Intake Latitude:	Intake Longitude:
9/17/2013	9/17/2014	5,000,000		39.95205	-80.56189

Regulated Stream? Ref. Gauge ID: 3111955 Wheeling Creek near Majorville, WV

Max. Pump rate (gpm): **1,000** Min. Gauge Reading (cfs): **18.23** Min. Passby (cfs) **16.63**

DEP Comments:

● Source **Wheeling Creek Pump Station 2 @ CNX Land Resources** Marshall Owner: **CNX Land Resources, Inc.**

Start Date	End Date	Total Volume (gal)	Max. daily purchase (gal)	Intake Latitude:	Intake Longitude:
9/17/2013	9/17/2014	4,000,000		39.949578	-80.531256

Regulated Stream? Ref. Gauge ID: 3111955 Wheeling Creek near Majorville, WV

Max. Pump rate (gpm): **1,000** Min. Gauge Reading (cfs): **18.23** Min. Passby (cfs) **16.24**

DEP Comments:

08/16/2013

Source Summary

WMP- 01329

API Number:

047-051-01665

Operator:

Noble Energy, Inc

WEB13EHS

Purchased Water

Source **West Virginia American Water - Weston Water Treatme** Lewis Owner: **West Virginia American Water**

Start Date	End Date	Total Volume (gal)	Max. daily purchase (gal)	Intake Latitude:	Intake Longitude:
9/17/2013	9/17/2014	7,000,000	500,000	-	-

Regulated Stream? **Stonewall Jackson Dam** Ref. Gauge ID: **3061000** **WEST FORK RIVER AT ENTERPRISE, WV**

Max. Pump rate (gpm): Min. Gauge Reading (cfs): **170.57** Min. Passby (cfs)

DEP Comments:

Source **Bethlehem Water Department** Ohio Owner: **Bethlehem Water Department**

Start Date	End Date	Total Volume (gal)	Max. daily purchase (gal)	Intake Latitude:	Intake Longitude:
9/17/2013	9/17/2014	3,000,000	200,000	-	-

Regulated Stream? **Ohio River Min. Flow** Ref. Gauge ID: **9999999** **Ohio River Station: Willow Island Lock & Dam**

Max. Pump rate (gpm): Min. Gauge Reading (cfs): **6,468.00** Min. Passby (cfs)

DEP Comments: **Bethlehem Water Department purchases all its water from the City of Wheeling. Thresholds are set based on the location of the City of Wheeling's raw water intake.**

Source **Wellsburg Water Department** Brooke Owner: **Wellsburg Water Department**

Start Date	End Date	Total Volume (gal)	Max. daily purchase (gal)	Intake Latitude:	Intake Longitude:
9/17/2013	9/17/2014	3,000,000	200,000	-	-

Regulated Stream? **Ohio River Min. Flow** Ref. Gauge ID: **9999999** **Ohio River Station: Willow Island Lock & Dam**

Max. Pump rate (gpm): Min. Gauge Reading (cfs): **6,468.00** Min. Passby (cfs)

DEP Comments: **This alluvial groundwater well is, to some extent, under the influence of the Ohio River. Please adhere to stated minimum flow requirements on the Ohio River for withdrawals. <http://www.erh.noaa.gov/er/ohrfc/flows.shtml>**

08/16/2013

Source: **Moundsville Water Board** Location: **Marshall** Owner: **Moundsville Water Treatment Plant**

Start Date	End Date	Total Volume (gal)	Max. daily purchase (gal)	Intake Latitude:	Intake Longitude:
9/17/2013	9/17/2014	3,000,000	2,000,000	-	-

Regulated Stream? **Ohio River Min. Flow** Ref. Gauge ID: **9999999** Ohio River Station: **Willow Island Lock & Dam**

Max. Pump rate (gpm): **Min. Gauge Reading (cfs): 6,468.00** **Min. Passby (cfs)**

DEP Comments: **This alluvial groundwater well is, to some extent, under the influence of the Ohio River. Please adhere to stated minimum flow requirements on the Ohio River for withdrawals. <http://www.erh.noaa.gov/er/ohrfc/flows.shtml>**

Source: **Dean's Water Service** Location: **Ohio** Owner: **Dean's Water Service**

Start Date	End Date	Total Volume (gal)	Max. daily purchase (gal)	Intake Latitude:	Intake Longitude:
9/17/2013	9/17/2014	3,000,000	600,000	-	-

Regulated Stream? **Ohio River Min. Flow** Ref. Gauge ID: **9999999** Ohio River Station: **Willow Island Lock & Dam**

Max. Pump rate (gpm): **Min. Gauge Reading (cfs): 6,468.00** **Min. Passby (cfs)**

DEP Comments:

Source: **Wheeling Water Department** Location: **Ohio** Owner: **Wheeling Water Department**

Start Date	End Date	Total Volume (gal)	Max. daily purchase (gal)	Intake Latitude:	Intake Longitude:
9/17/2013	9/17/2014	5,400,000	17,500	-	-

Regulated Stream? **Ohio River Min. Flow** Ref. Gauge ID: **9999999** Ohio River Station: **Willow Island Lock & Dam**

Max. Pump rate (gpm): **Min. Gauge Reading (cfs): 6,468.00** **Min. Passby (cfs)**

DEP Comments: **Refer to the specified sation on the National Weather Service's Ohio River forecasts at the following website: <http://www.erh.noaa.gov/ohrfc//flows.shtml>**

Source **Ohio County PSD** Ohio Owner: **Ohio county PSD**

Start Date	End Date	Total Volume (gal)	Max. daily purchase (gal)	Intake Latitude:	Intake Longitude:
9/17/2013	9/17/2014	3,000,000	720,000	-	-

Regulated Stream? **Ohio River Min. Flow** Ref. Gauge ID: **9999999** Ohio River Station: **Willow Island Lock & Dam**

Max. Pump rate (gpm): **Min. Gauge Reading (cfs): 6,468.00** **Min. Passby (cfs)**

DEP Comments: **Refer to the specified station on the National Weather Service's Ohio River forecast website: <http://www.erh.noaa.gov/ohrfc//flows.shtml>**

08/16/2013

Source Summary

WMP-01329

API Number:

047-051-01665

Operator:

Noble Energy, Inc

WEB13EHS

Ground Water

Source **Shoemaker Groundwater Well #3** Marshall Owner: **Consol Energy**

Start Date	End Date	Total Volume (gal)	Max. daily purchase (gal)	Intake Latitude:	Intake Longitude:
9/17/2013	9/17/2014	288,000		40.0222	-80.73389

Regulated Stream? Ohio River Min. Flow Ref. Gauge ID: 9999999 Ohio River Station: Willow Island Lock & Dam

Max. Pump rate (gpm): **800** Min. Gauge Reading (cfs): **6,468.00** Min. Passby (cfs)

DEP Comments: This alluvial groundwater well is, to some extent, under the influence of the Ohio River. Please adhere to stated minimum flow requirements on the Ohio River for withdrawals. <http://www.erh.noaa.gov/er/ohrfc/flows.shtml>

Source **Shoemaker Groundwater Well #4** Marshall Owner: **Consol Energy**

Start Date	End Date	Total Volume (gal)	Max. daily purchase (gal)	Intake Latitude:	Intake Longitude:
9/17/2013	9/17/2014	288,000		40.022293	-80.733586

Regulated Stream? Ohio River Min. Flow Ref. Gauge ID: 9999999 Ohio River Station: Willow Island Lock & Dam

Max. Pump rate (gpm): **800** Min. Gauge Reading (cfs): **6,468.00** Min. Passby (cfs)

DEP Comments: This alluvial groundwater well is, to some extent, under the influence of the Ohio River. Please adhere to stated minimum flow requirements on the Ohio River for withdrawals. <http://www.erh.noaa.gov/er/ohrfc/flows.shtml>

Source **Shoemaker Groundwater Well #5** Marshall Owner: **Consol Energy**

Start Date	End Date	Total Volume (gal)	Max. daily purchase (gal)	Intake Latitude:	Intake Longitude:
9/17/2013	9/17/2014	288,000		40.021256	-80.734568

Regulated Stream? Ohio River Min. Flow Ref. Gauge ID: 9999999 Ohio River Station: Willow Island Lock & Dam

Max. Pump rate (gpm): **800** Min. Gauge Reading (cfs): **6,468.00** Min. Passby (cfs)

DEP Comments: This alluvial groundwater well is, to some extent, under the influence of the Ohio River. Please adhere to stated minimum flow requirements on the Ohio River for withdrawals. <http://www.erh.noaa.gov/er/ohrfc/flows.shtml>

08/16/2013

Source **Shoemaker Groundwater Well #6** Marshall Owner: **Consol Energy**

Start Date	End Date	Total Volume (gal)	Max. daily purchase (gal)	Intake Latitude:	Intake Longitude:
9/17/2013	9/17/2014	288,000		40.02076	-80.73397

Regulated Stream? **Ohio River Min. Flow** Ref. Gauge ID: **9999999** Ohio River Station: **Willow Island Lock & Dam**

Max. Pump rate (gpm): **800** Min. Gauge Reading (cfs): **6,468.00** Min. Passby (cfs)

DEP Comments: **This alluvial groundwater well is, to some extent, under the influence of the Ohio River. Please adhere to stated minimum flow requirements on the Ohio River for withdrawals. <http://www.erh.noaa.gov/er/ohrfc/flows.shtml>**

Source Detail

WMP- 01329

API/ID Number: 047-051-01665

Operator:

Noble Energy, Inc

WEB13EHS

Source ID: 20443 Source Name Shoemaker Groundwater Well #3
Consol Energy

Source Latitude: 40.0222

Source Longitude: -80.73389

HUC-8 Code: 5030106

Drainage Area (sq. mi.): 25000 County: Marshall

Anticipated withdrawal start date: 9/17/2013

Anticipated withdrawal end date: 9/17/2014

Endangered Species? Mussel Stream?

Total Volume from Source (gal): 288,000

Trout Stream? Tier 3?

Max. Pump rate (gpm): 800

Regulated Stream? Ohio River Min. Flow

Max. Simultaneous Trucks:

Proximate PSD?

Max. Truck pump rate (gpm)

Gauged Stream?

Reference Gaug 9999999 Ohio River Station: Willow Island Lock & Dam

Drainage Area (sq. mi.) 25,000.00

Gauge Threshold (cfs): 6468

Month	Median monthly flow (cfs)	Threshold (+ pump)	Estimated Available water (cfs)
1	45,700.00	-	-
2	49,200.00	-	-
3	65,700.00	-	-
4	56,100.00	-	-
5	38,700.00	-	-
6	24,300.00	-	-
7	16,000.00	-	-
8	13,400.00	-	-
9	12,800.00	-	-
10	15,500.00	-	-
11	26,300.00	-	-
12	41,300.00	-	-

Water Availability Profile

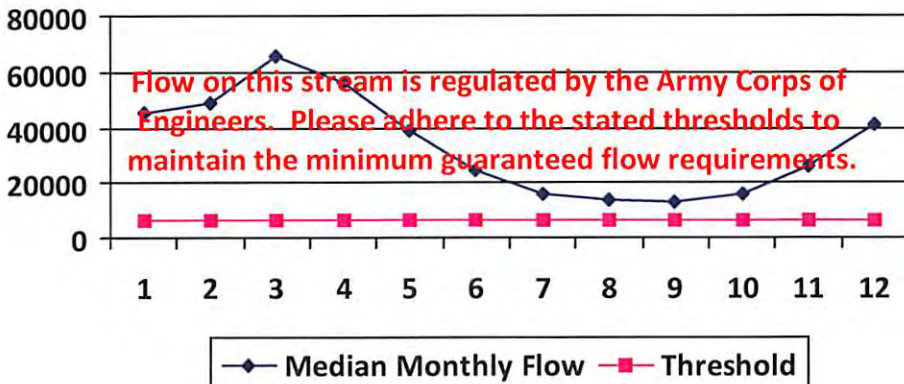

Water Availability Assessment of Location

Base Threshold (cfs):	-
Upstream Demand (cfs):	0.00
Downstream Demand (cfs):	0.00
Pump rate (cfs):	1.78
Headwater Safety (cfs):	0.00
Ungauged Stream Safety (cfs):	0.00

Min. Gauge Reading (cfs):	-
Passby at Location (cfs):	-

"Threshold", as depicted in the chart above is meant only to indicate the calculated base threshold at the proposed withdrawal location. This value does not include the proposed pump rate or existing demand on the stream. Refer to the monthly breakdown above for a more complete estimation of water availability by month.

08/16/2013

Source Detail

WMP-01329

API/ID Number: 047-051-01665

Operator:

Noble Energy, Inc

WEB13EHS

Source ID: 20444 Source Name Shoemaker Groundwater Well #4
Consol Energy

Source Latitude: 40.022293
Source Longitude: -80.733586

HUC-8 Code: 5030106

Drainage Area (sq. mi.): 25000 County: Marshall

Anticipated withdrawal start date: 9/17/2013

Anticipated withdrawal end date: 9/17/2014

Endangered Species? Mussel Stream?

Total Volume from Source (gal): 288,000

Trout Stream? Tier 3?

Max. Pump rate (gpm): 800

Regulated Stream? Ohio River Min. Flow

Max. Simultaneous Trucks:

Proximate PSD?

Max. Truck pump rate (gpm)

Gauged Stream?

Reference Gaug 9999999 Ohio River Station: Willow Island Lock & Dam

Drainage Area (sq. mi.) 25,000.00

Gauge Threshold (cfs): 6468

Month	Median monthly flow (cfs)	Threshold (+ pump)	Estimated Available water (cfs)
1	45,700.00	-	-
2	49,200.00	-	-
3	65,700.00	-	-
4	56,100.00	-	-
5	38,700.00	-	-
6	24,300.00	-	-
7	16,000.00	-	-
8	13,400.00	-	-
9	12,800.00	-	-
10	15,500.00	-	-
11	26,300.00	-	-
12	41,300.00	-	-

Water Availability Profile

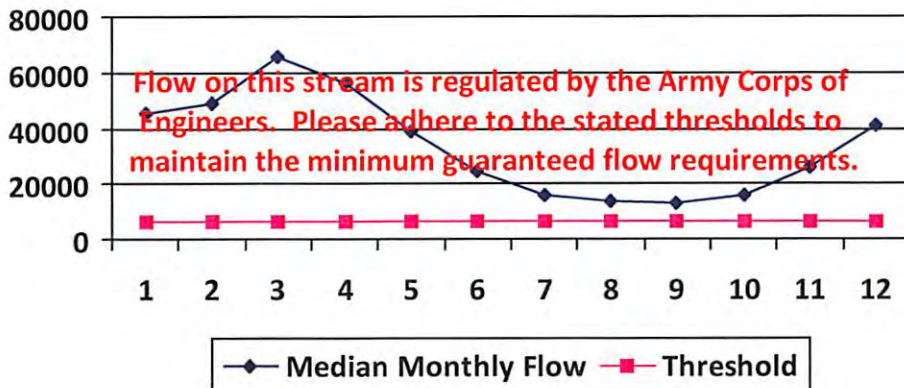

Water Availability Assessment of Location

Base Threshold (cfs):	-
Upstream Demand (cfs):	0.00
Downstream Demand (cfs):	0.00
Pump rate (cfs):	1.78
Headwater Safety (cfs):	0.00
Ungauged Stream Safety (cfs):	0.00

Min. Gauge Reading (cfs):	-
Passby at Location (cfs):	-

"Threshold", as depicted in the chart above is meant only to indicate the calculated base threshold at the proposed withdrawal location. This value does not include the proposed pump rate or existing demand on the stream. Refer to the monthly breakdown above for a more complete estimation of water availability by month.

08/16/2013

Source Detail

WMP-01329

API/ID Number: 047-051-01665

Operator:

Noble Energy, Inc

WEB13EHS

Source ID: 20445 Source Name: Shoemaker Groundwater Well #5
 Consol Energy

Source Latitude: 40.021256
 Source Longitude: -80.734568

HUC-8 Code: 5030106

Drainage Area (sq. mi.): 25000 County: Marshall

Anticipated withdrawal start date: 9/17/2013

Anticipated withdrawal end date: 9/17/2014

- Endangered Species? Mussel Stream?
- Trout Stream? Tier 3?
- Regulated Stream? Ohio River Min. Flow
- Proximate PSD?
- Gauged Stream?

Total Volume from Source (gal): 288,000

Max. Pump rate (gpm): 800

Max. Simultaneous Trucks:

Max. Truck pump rate (gpm)

Reference Gaug: 9999999 Ohio River Station: Willow Island Lock & Dam

Drainage Area (sq. mi.): 25,000.00

Gauge Threshold (cfs): 6468

Month	<u>Median monthly flow (cfs)</u>	<u>Threshold (+ pump)</u>	<u>Estimated Available water (cfs)</u>
1	45,700.00	-	-
2	49,200.00	-	-
3	65,700.00	-	-
4	56,100.00	-	-
5	38,700.00	-	-
6	24,300.00	-	-
7	16,000.00	-	-
8	13,400.00	-	-
9	12,800.00	-	-
10	15,500.00	-	-
11	26,300.00	-	-
12	41,300.00	-	-

Water Availability Profile

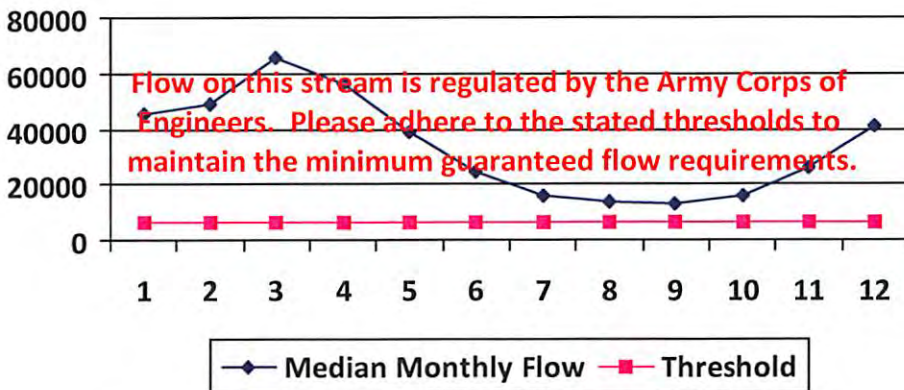

Water Availability Assessment of Location

Base Threshold (cfs):	-
Upstream Demand (cfs):	0.00
Downstream Demand (cfs):	0.00
Pump rate (cfs):	1.78
Headwater Safety (cfs):	0.00
Ungauged Stream Safety (cfs):	0.00
Min. Gauge Reading (cfs):	-
Passby at Location (cfs):	-

"Threshold", as depicted in the chart above is meant only to indicate the calculated base threshold at the proposed withdrawal location. This value does not include the proposed pump rate or existing demand on the stream. Refer to the monthly breakdown above for a more complete estimation of water availability by month.

08/16/2013

Source Detail

WMP-01329

API/ID Number: 047-051-01665

Operator: Noble Energy, Inc

WEB13EHS

Source ID:	20446	Source Name	Shoemaker Groundwater Well #6 Consol Energy	Source Latitude:	40.02076
				Source Longitude:	-80.73397
HUC-8 Code:	5030106			Anticipated withdrawal start date:	9/17/2013
Drainage Area (sq. mi.):	25000	County:	Marshall	Anticipated withdrawal end date:	9/17/2014
<input type="checkbox"/> Endangered Species?	<input type="checkbox"/> Mussel Stream?			Total Volume from Source (gal):	288,000
<input type="checkbox"/> Trout Stream?	<input type="checkbox"/> Tier 3?			Max. Pump rate (gpm):	800
<input checked="" type="checkbox"/> Regulated Stream?	Ohio River Min. Flow			Max. Simultaneous Trucks:	
<input type="checkbox"/> Proximate PSD?				Max. Truck pump rate (gpm)	
<input checked="" type="checkbox"/> Gauged Stream?					

Reference Gaug	9999999	Ohio River Station: Willow Island Lock & Dam	
Drainage Area (sq. mi.)	25,000.00	Gauge Threshold (cfs):	6468

Month	Median monthly flow (cfs)	Threshold (+ pump)	Estimated Available water (cfs)
1	45,700.00	-	-
2	49,200.00	-	-
3	65,700.00	-	-
4	56,100.00	-	-
5	38,700.00	-	-
6	24,300.00	-	-
7	16,000.00	-	-
8	13,400.00	-	-
9	12,800.00	-	-
10	15,500.00	-	-
11	26,300.00	-	-
12	41,300.00	-	-

Water Availability Profile

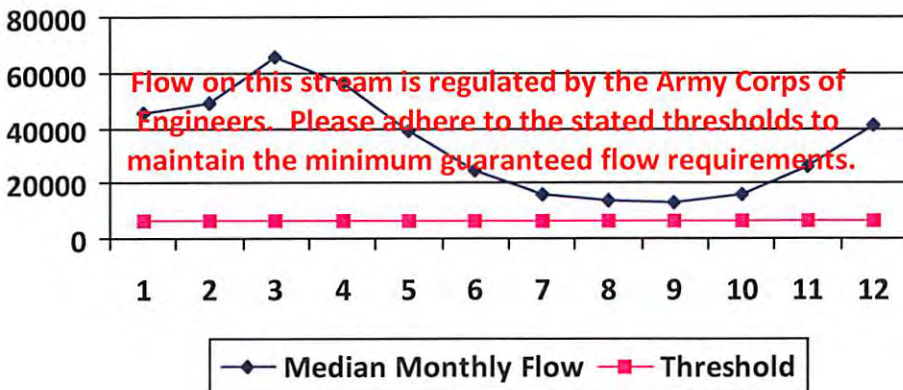

Water Availability Assessment of Location

Base Threshold (cfs):	-
Upstream Demand (cfs):	0.00
Downstream Demand (cfs):	0.00
Pump rate (cfs):	1.78
Headwater Safety (cfs):	0.00
Ungauged Stream Safety (cfs):	0.00
<hr/>	
Min. Gauge Reading (cfs):	-
Passby at Location (cfs):	-

"Threshold", as depicted in the chart above is meant only to indicate the calculated base threshold at the proposed withdrawal location. This value does not include the proposed pump rate or existing demand on the stream. Refer to the monthly breakdown above for a more complete estimation of water availability by month.

08/16/2013

Source Detail

WMP- 01329

API/ID Number: 047-051-01665

Operator:

Noble Energy, Inc

WEB13EHS

Source ID: 20447 Source Name West Virginia American Water - Weston Water Treat
West Virginia American Water

Source Latitude: -

Source Longitude: -

HUC-8 Code: 5020002

Drainage Area (sq. mi.): 104.83 County: Lewis

Anticipated withdrawal start date: 9/17/2013

Anticipated withdrawal end date: 9/17/2014

Endangered Species? Mussel Stream?

Total Volume from Source (gal): 7,000,000

Trout Stream? Tier 3?

Max. Pump rate (gpm):

Regulated Stream? Stonewall Jackson Dam

Max. Simultaneous Trucks:

Proximate PSD? Weston WTP

Max. Truck pump rate (gpm)

Gauged Stream?

Reference Gaug 3061000 WEST FORK RIVER AT ENTERPRISE, WV

Drainage Area (sq. mi.) 759.00

Gauge Threshold (cfs): 234

Month	Median monthly flow (cfs)	Threshold (+ pump)	Estimated Available water (cfs)
1	321.23	-	-
2	361.67	-	-
3	465.85	-	-
4	266.43	-	-
5	273.47	-	-
6	137.03	-	-
7	88.78	-	-
8	84.77	-	-
9	58.98	-	-
10	57.83	-	-
11	145.12	-	-
12	247.76	-	-

Water Availability Profile

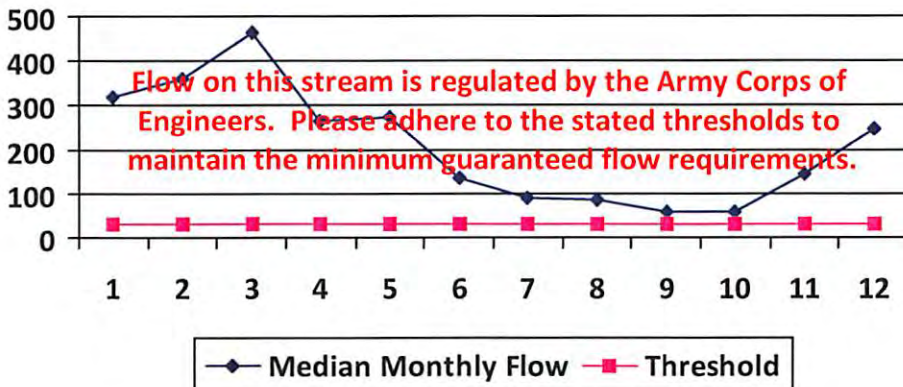

Water Availability Assessment of Location

Base Threshold (cfs):	-
Upstream Demand (cfs):	24.32
Downstream Demand (cfs):	0.00
Pump rate (cfs):	
Headwater Safety (cfs):	8.08
Ungauged Stream Safety (cfs):	0.00
Min. Gauge Reading (cfs):	-
Passby at Location (cfs):	-

"Threshold", as depicted in the chart above is meant only to indicate the calculated base threshold at the proposed withdrawal location. This value does not include the proposed pump rate or existing demand on the stream. Refer to the monthly breakdown above for a more complete estimation of water availability by month.

08/16/2013

Source Detail

WMP- 01329

API/ID Number: 047-051-01665

Operator:

Noble Energy, Inc

WEB13EHS

Source ID: 20448 Source Name: Bethlehem Water Department
Bethlehem Water Department

Source Latitude: -
Source Longitude: -

HUC-8 Code: 5030106

Drainage Area (sq. mi.): 25000 County: Ohio

Anticipated withdrawal start date: 9/17/2013

Anticipated withdrawal end date: 9/17/2014

Endangered Species? Mussel Stream?

Total Volume from Source (gal): 3,000,000

Trout Stream? Tier 3?

Max. Pump rate (gpm):

Regulated Stream? Ohio River Min. Flow

Max. Simultaneous Trucks:

Proximate PSD? City of Wheeling

Max. Truck pump rate (gpm)

Gauged Stream?

Reference Gaug: 9999999 Ohio River Station: Willow Island Lock & Dam

Drainage Area (sq. mi.): 25,000.00

Gauge Threshold (cfs): 6468

Month	Median monthly flow (cfs)	Threshold (+ pump)	Estimated Available water (cfs)
1	45,700.00	-	-
2	49,200.00	-	-
3	65,700.00	-	-
4	56,100.00	-	-
5	38,700.00	-	-
6	24,300.00	-	-
7	16,000.00	-	-
8	13,400.00	-	-
9	12,800.00	-	-
10	15,500.00	-	-
11	26,300.00	-	-
12	41,300.00	-	-

Water Availability Profile

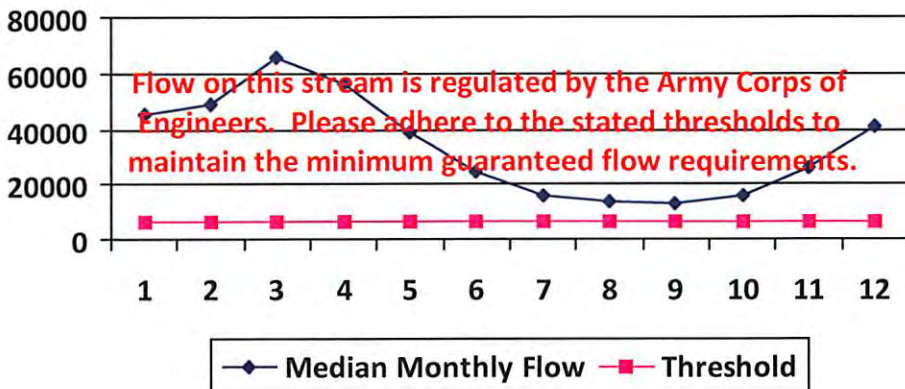

Water Availability Assessment of Location

Base Threshold (cfs): -

Upstream Demand (cfs):

Downstream Demand (cfs):

Pump rate (cfs):

Headwater Safety (cfs): 0.00

Ungauged Stream Safety (cfs): 0.00

Min. Gauge Reading (cfs): -

Passby at Location (cfs): -

"Threshold", as depicted in the chart above is meant only to indicate the calculated base threshold at the proposed withdrawal location. This value does not include the proposed pump rate or existing demand on the stream. Refer to the monthly breakdown above for a more complete estimation of water availability by month.

08/16/2013

Source Detail

WMP- 01329

API/ID Number: 047-051-01665

Operator: Noble Energy, Inc

WEB13EHS

Source ID: 20449	Source Name: Wellsburg Water Department Wellsburg Water Department	Source Latitude: -	Source Longitude: -
HUC-8 Code: 5030106	Drainage Area (sq. mi.): 25000	County: Brooke	Anticipated withdrawal start date: 9/17/2013
<input type="checkbox"/> Endangered Species?	<input checked="" type="checkbox"/> Mussel Stream?		Anticipated withdrawal end date: 9/17/2014
<input type="checkbox"/> Trout Stream?	<input type="checkbox"/> Tier 3?		Total Volume from Source (gal): 3,000,000
<input checked="" type="checkbox"/> Regulated Stream?	Ohio River Min. Flow		Max. Pump rate (gpm):
<input checked="" type="checkbox"/> Proximate PSD?	Wellsburg Water Department		Max. Simultaneous Trucks:
<input checked="" type="checkbox"/> Gauged Stream?			Max. Truck pump rate (gpm):

Reference Gaug: 9999999	Ohio River Station: Willow Island Lock & Dam
Drainage Area (sq. mi.): 25,000.00	Gauge Threshold (cfs): 6468

Month	Median monthly flow (cfs)	Threshold (+ pump)	Estimated Available water (cfs)
1	45,700.00	-	-
2	49,200.00	-	-
3	65,700.00	-	-
4	56,100.00	-	-
5	38,700.00	-	-
6	24,300.00	-	-
7	16,000.00	-	-
8	13,400.00	-	-
9	12,800.00	-	-
10	15,500.00	-	-
11	26,300.00	-	-
12	41,300.00	-	-

Water Availability Profile

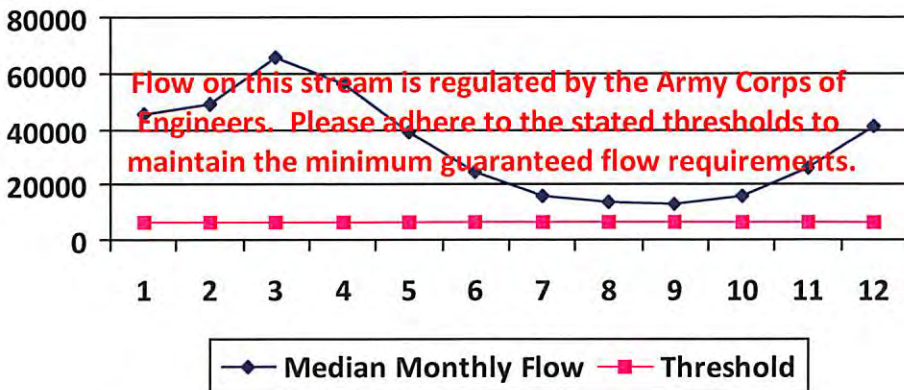

Water Availability Assessment of Location

Base Threshold (cfs):	-
Upstream Demand (cfs):	-
Downstream Demand (cfs):	-
Pump rate (cfs):	-
Headwater Safety (cfs):	0.00
Ungauged Stream Safety (cfs):	0.00
Min. Gauge Reading (cfs):	-
Passby at Location (cfs):	-

"Threshold", as depicted in the chart above is meant only to indicate the calculated base threshold at the proposed withdrawal location. This value does not include the proposed pump rate or existing demand on the stream. Refer to the monthly breakdown above for a more complete estimation of water availability by month.

08/16/2013

Source Detail

WMP- 01329

API/ID Number: 047-051-01665

Operator:

Noble Energy, Inc

WEB13EHS

Source ID:	20450	Source Name	Moundsville Water Board Moundsville Water Treatment Plant	Source Latitude:	-
				Source Longitude:	-
HUC-8 Code:	5030106	Anticipated withdrawal start date:	9/17/2013		
Drainage Area (sq. mi.):	25000	County:	Marshall	Anticipated withdrawal end date:	9/17/2014
<input type="checkbox"/> Endangered Species?	<input checked="" type="checkbox"/> Mussel Stream?	Total Volume from Source (gal): 3,000,000			
<input type="checkbox"/> Trout Stream?	<input type="checkbox"/> Tier 3?	Max. Pump rate (gpm):			
<input checked="" type="checkbox"/> Regulated Stream?	Ohio River Min. Flow	Max. Simultaneous Trucks:			
<input type="checkbox"/> Proximate PSD?		Max. Truck pump rate (gpm):			
<input checked="" type="checkbox"/> Gauged Stream?					

Reference Gaug	9999999	Ohio River Station: Willow Island Lock & Dam	
Drainage Area (sq. mi.)	25,000.00	Gauge Threshold (cfs):	6468

Month	Median monthly flow (cfs)	Threshold (+ pump)	Estimated Available water (cfs)
1	45,700.00	-	-
2	49,200.00	-	-
3	65,700.00	-	-
4	56,100.00	-	-
5	38,700.00	-	-
6	24,300.00	-	-
7	16,000.00	-	-
8	13,400.00	-	-
9	12,800.00	-	-
10	15,500.00	-	-
11	26,300.00	-	-
12	41,300.00	-	-

Water Availability Profile

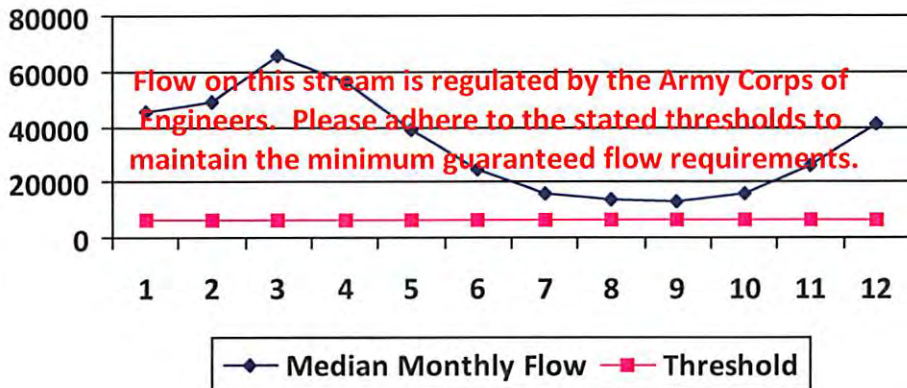

Water Availability Assessment of Location

Base Threshold (cfs):	-
Upstream Demand (cfs):	
Downstream Demand (cfs):	
Pump rate (cfs):	
Headwater Safety (cfs):	0.00
Ungauged Stream Safety (cfs):	0.00
<hr/>	
Min. Gauge Reading (cfs):	-
Passby at Location (cfs):	-

"Threshold", as depicted in the chart above is meant only to indicate the calculated base threshold at the proposed withdrawal location. This value does not include the proposed pump rate or existing demand on the stream. Refer to the monthly breakdown above for a more complete estimation of water availability by month.

08/16/2013

Source Detail

WMP- 01329

API/ID Number: 047-051-01665

Operator:

Noble Energy, Inc

WEB13EHS

Source ID: 20451 Source Name Dean's Water Service
Dean's Water Service

Source Latitude: -

Source Longitude: -

HUC-8 Code: 5030106

Drainage Area (sq. mi.): 25000 County: Ohio

Anticipated withdrawal start date: 9/17/2013

Anticipated withdrawal end date: 9/17/2014

Endangered Species? Mussel Stream?

Total Volume from Source (gal): 3,000,000

Trout Stream? Tier 3?

Max. Pump rate (gpm):

Regulated Stream? Ohio River Min. Flow

Max. Simultaneous Trucks:

Proximate PSD?

Max. Truck pump rate (gpm)

Gauged Stream?

Reference Gaug 9999999 Ohio River Station: Willow Island Lock & Dam

Drainage Area (sq. mi.) 25,000.00

Gauge Threshold (cfs): 6468

Month	Median monthly flow (cfs)	Threshold (+ pump)	Estimated Available water (cfs)
1	45,700.00	-	-
2	49,200.00	-	-
3	65,700.00	-	-
4	56,100.00	-	-
5	38,700.00	-	-
6	24,300.00	-	-
7	16,000.00	-	-
8	13,400.00	-	-
9	12,800.00	-	-
10	15,500.00	-	-
11	26,300.00	-	-
12	41,300.00	-	-

Water Availability Profile

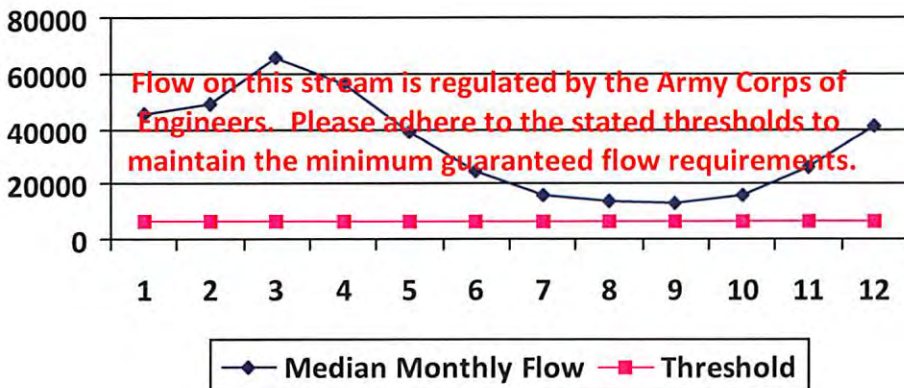

Water Availability Assessment of Location

Base Threshold (cfs):	-
Upstream Demand (cfs):	0.00
Downstream Demand (cfs):	0.00
Pump rate (cfs):	
Headwater Safety (cfs):	0.00
Ungauged Stream Safety (cfs):	0.00
Min. Gauge Reading (cfs):	-
Passby at Location (cfs):	-

"Threshold", as depicted in the chart above is meant only to indicate the calculated base threshold at the proposed withdrawal location. This value does not include the proposed pump rate or existing demand on the stream. Refer to the monthly breakdown above for a more complete estimation of water availability by month.

08/16/2013

Source Detail

WMP- 01329

API/ID Number: 047-051-01665

Operator:

Noble Energy, Inc

WEB13EHS

Source ID:	20453	Source Name	Wheeling Water Department Wheeling Water Department	Source Latitude:	-
				Source Longitude:	-
HUC-8 Code:	5030106			Anticipated withdrawal start date:	9/17/2013
Drainage Area (sq. mi.):	25000	County:	Ohio	Anticipated withdrawal end date:	9/17/2014
<input type="checkbox"/> Endangered Species?	<input checked="" type="checkbox"/> Mussel Stream?			Total Volume from Source (gal):	5,400,000
<input type="checkbox"/> Trout Stream?	<input type="checkbox"/> Tier 3?			Max. Pump rate (gpm):	
<input checked="" type="checkbox"/> Regulated Stream?	Ohio River Min. Flow			Max. Simultaneous Trucks:	
<input checked="" type="checkbox"/> Proximate PSD?	Wheeling Water Department			Max. Truck pump rate (gpm):	
<input checked="" type="checkbox"/> Gauged Stream?					

Reference Gaug	9999999	Ohio River Station: Willow Island Lock & Dam	
Drainage Area (sq. mi.)	25,000.00	Gauge Threshold (cfs):	6468

Month	Median monthly flow (cfs)	Threshold (+ pump)	Estimated Available water (cfs)
1	45,700.00	-	-
2	49,200.00	-	-
3	65,700.00	-	-
4	56,100.00	-	-
5	38,700.00	-	-
6	24,300.00	-	-
7	16,000.00	-	-
8	13,400.00	-	-
9	12,800.00	-	-
10	15,500.00	-	-
11	26,300.00	-	-
12	41,300.00	-	-

Water Availability Profile

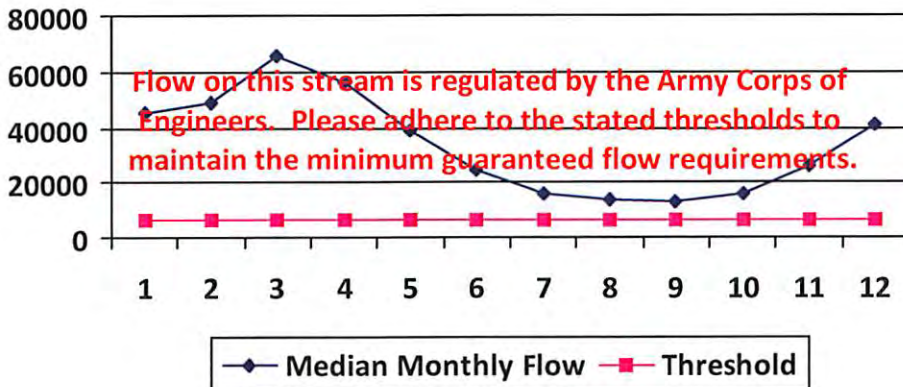

Water Availability Assessment of Location

Base Threshold (cfs):	-
Upstream Demand (cfs):	
Downstream Demand (cfs):	
Pump rate (cfs):	
Headwater Safety (cfs):	0.00
Ungauged Stream Safety (cfs):	0.00
<hr/>	
Min. Gauge Reading (cfs):	-
Passby at Location (cfs):	-

"Threshold", as depicted in the chart above is meant only to indicate the calculated base threshold at the proposed withdrawal location. This value does not include the proposed pump rate or existing demand on the stream. Refer to the monthly breakdown above for a more complete estimation of water availability by month.

08/16/2013

Source Detail

WMP- 01329

API/ID Number: 047-051-01665

Operator:

Noble Energy, Inc

WEB13EHS

Source ID: 20454 Source Name Ohio County PSD
Ohio county PSD

Source Latitude: -

Source Longitude: -

HUC-8 Code: 5030106

Drainage Area (sq. mi.): 25000 County: Ohio

Anticipated withdrawal start date: 9/17/2013

Anticipated withdrawal end date: 9/17/2014

Total Volume from Source (gal): 3,000,000

Endangered Species? Mussel Stream?

Trout Stream? Tier 3?

Regulated Stream? Ohio River Min. Flow

Max. Pump rate (gpm):

Proximate PSD? Wheeling Water Department

Max. Simultaneous Trucks:

Gauged Stream?

Max. Truck pump rate (gpm)

Reference Gaug 9999999 Ohio River Station: Willow Island Lock & Dam

Drainage Area (sq. mi.) 25,000.00

Gauge Threshold (cfs): 6468

Month	Median monthly flow (cfs)	Threshold (+ pump)	Estimated Available water (cfs)
1	45,700.00	-	-
2	49,200.00	-	-
3	65,700.00	-	-
4	56,100.00	-	-
5	38,700.00	-	-
6	24,300.00	-	-
7	16,000.00	-	-
8	13,400.00	-	-
9	12,800.00	-	-
10	15,500.00	-	-
11	26,300.00	-	-
12	41,300.00	-	-

Water Availability Profile

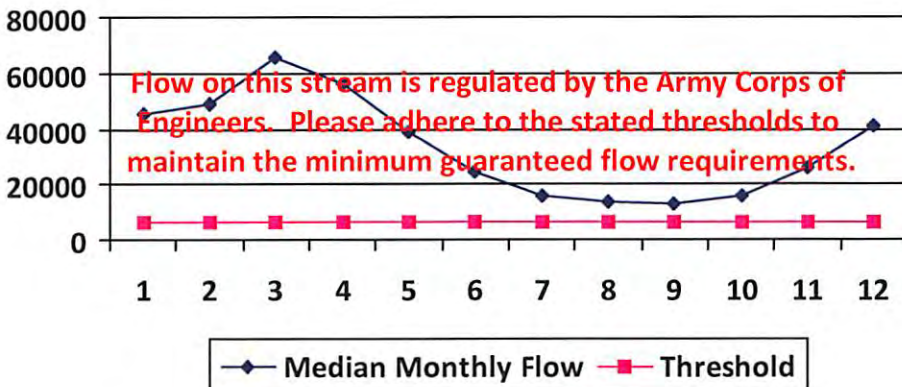

Water Availability Assessment of Location

Base Threshold (cfs):	-
Upstream Demand (cfs):	
Downstream Demand (cfs):	
Pump rate (cfs):	
Headwater Safety (cfs):	0.00
Ungauged Stream Safety (cfs):	0.00
Min. Gauge Reading (cfs):	-
Passby at Location (cfs):	-

"Threshold", as depicted in the chart above is meant only to indicate the calculated base threshold at the proposed withdrawal location. This value does not include the proposed pump rate or existing demand on the stream. Refer to the monthly breakdown above for a more complete estimation of water availability by month.

08/16/2013

Source Detail

WMP- 01329

API/ID Number: 047-051-01665

Operator:

Noble Energy, Inc

WEB13EHS

Source ID: 20441 Source Name: Wheeling Creek Pump Station 1 @ CNX Land Resour
Consol Energy

Source Latitude: 39.95205

Source Longitude: -80.56189

HUC-8 Code: 5030106

Drainage Area (sq. mi.): 156.06 County: Marshall

Anticipated withdrawal start date: 9/17/2013

Anticipated withdrawal end date: 9/17/2014

Endangered Species? Mussel Stream?

Total Volume from Source (gal): 5,000,000

Trout Stream? Tier 3?

Max. Pump rate (gpm): 1,000

Regulated Stream?

Max. Simultaneous Trucks: 0

Proximate PSD?

Max. Truck pump rate (gpm)

Gauged Stream?

Reference Gaug: 3111955 Wheeling Creek near Majorsville, WV

Drainage Area (sq. mi.): 152.00

Gauge Threshold (cfs): 16

Month	Median monthly flow (cfs)	Threshold (+ pump)	Estimated Available water (cfs)
1	0.00	18.66	-
2	0.00	18.66	-
3	0.00	18.66	-
4	0.00	18.66	-
5	0.00	18.66	-
6	0.00	18.66	-
7	0.00	18.66	-
8	0.00	18.66	-
9	0.00	18.66	-
10	0.00	18.66	-
11	0.00	18.66	-
12	0.00	18.66	-

Water Availability Profile

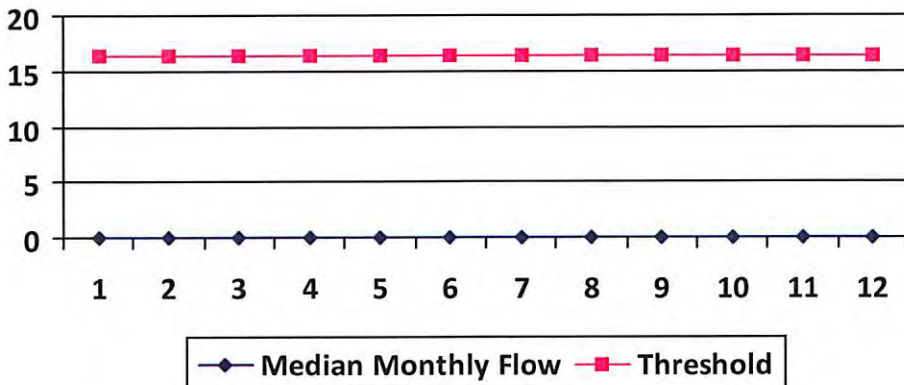

Water Availability Assessment of Location

Base Threshold (cfs):	16.43
Upstream Demand (cfs):	0.00
Downstream Demand (cfs):	0.00
Pump rate (cfs):	2.23
Headwater Safety (cfs):	0.00
Ungauged Stream Safety (cfs):	0.00
Min. Gauge Reading (cfs):	18.23
Passby at Location (cfs):	16.43

"Threshold", as depicted in the chart above is meant only to indicate the calculated base threshold at the proposed withdrawal location. This value does not include the proposed pump rate or existing demand on the stream. Refer to the monthly breakdown above for a more complete estimation of water availability by month.

08/16/2013

Source Detail

WMP-01329

API/ID Number: 047-051-01665

Operator:

Noble Energy, Inc

WEB13EHS

Source ID: 20442 Source Name: Wheeling Creek Pump Station 2 @ CNX Land Resour
CNX Land Resources, Inc.

Source Latitude: 39.949578

Source Longitude: -80.531256

HUC-8 Code: 5030106

Drainage Area (sq. mi.): 152.4 County: Marshall

Anticipated withdrawal start date: 9/17/2013

Anticipated withdrawal end date: 9/17/2014

Endangered Species? Mussel Stream?

Total Volume from Source (gal): 4,000,000

Trout Stream? Tier 3?

Max. Pump rate (gpm): 1,000

Regulated Stream?

Max. Simultaneous Trucks: 0

Proximate PSD?

Max. Truck pump rate (gpm)

Gauged Stream?

Reference Gaug: 3111955 Wheeling Creek near Majorville, WV

Drainage Area (sq. mi.): 152.00

Gauge Threshold (cfs): 16

Month	Median monthly flow (cfs)	Threshold (+ pump)	Estimated Available water (cfs)
1	0.00	18.27	-
2	0.00	18.27	-
3	0.00	18.27	-
4	0.00	18.27	-
5	0.00	18.27	-
6	0.00	18.27	-
7	0.00	18.27	-
8	0.00	18.27	-
9	0.00	18.27	-
10	0.00	18.27	-
11	0.00	18.27	-
12	0.00	18.27	-

Water Availability Profile

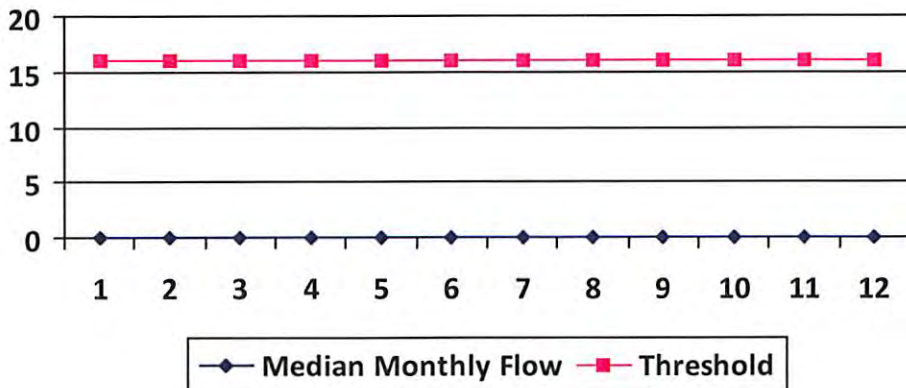

Water Availability Assessment of Location

Base Threshold (cfs):	16.04
Upstream Demand (cfs):	0.00
Downstream Demand (cfs):	0.00
Pump rate (cfs):	2.23
Headwater Safety (cfs):	0.00
Ungauged Stream Safety (cfs):	0.00
Min. Gauge Reading (cfs):	18.23
Passby at Location (cfs):	16.04

"Threshold", as depicted in the chart above is meant only to indicate the calculated base threshold at the proposed withdrawal location. This value does not include the proposed pump rate or existing demand on the stream. Refer to the monthly breakdown above for a more complete estimation of water availability by month.

08/16/2013



Water Management Plan: Secondary Water Sources



WMP-01329

API/ID Number 047-051-01665

Operator:

Noble Energy, Inc

WEB13EHS

Important:

For each proposed secondary water source identified in your water management plan (i.e., groundwater well, lake/reservoir, recycled frac water, multi-site impoundment, out-of-state source), DEP makes no estimation of the availability of water. These sources may prove to be unsuitable water supplies. Please review the following notes:

- For groundwater supply wells, DEP recommends that the operator contact the local health department prior to drilling any new well; and reminds the operator that all drinking water wells within 1,500 feet of a water supply well shall be flow- and quality-tested by the operator at the request of the drinking well owner prior to operation of the water supply well.
- For each proposed multi-site impoundment water source identified in your water management plan (if applicable), DEP will review the withdrawal limits established in the referenced Water Management Plan for current suitability and provide to the operator these limits for each identified intake. Note that withdrawal limits may be modified as necessary based on changing demands upon that water supply.

Multi-site impoundment

Source ID:	20455	Source Name	SHL #1 Impoundment		Source start date:	9/17/2013
					Source end date:	9/17/2014
Source Lat:	39.979696	Source Long:	-80.579465	County	Marshall	
Max. Daily Purchase (gal)				Total Volume from Source (gal):	3,400,000	
DEP Comments:						

The intake identified above has been defined in a previous water management plan. The thresholds established in that plan govern this water management plan unless otherwise noted.

Reference: WMP-200

Important:

For each proposed secondary water source identified in your water management plan (i.e., groundwater well, lake/reservoir, recycled frac water, multi-site impoundment, out-of-state source), DEP makes no estimation of the availability of water. These sources may prove to be unsuitable water supplies. Please review the following notes:

- For groundwater supply wells, DEP recommends that the operator contact the local health department prior to drilling any new well; and reminds the operator that all drinking water wells within 1,500 feet of a water supply well shall be flow- and quality-tested by the operator at the request of the drinking well owner prior to operation of the water supply well.
- For each proposed multi-site impoundment water source identified in your water management plan (if applicable), DEP will review the withdrawal limits established in the referenced Water Management Plan for current suitability and provide to the operator these limits for each identified intake. Note that withdrawal limits may be modified as necessary based on changing demands upon that water supply.

Source ID:	20456	Source Name	SHL #2 Impoundment (WV51-WPC-00001)		Source start date:	9/17/2013	
					Source end date:	9/17/2014	
		Source Lat:	39.966973	Source Long:	-80.561377	County	Marshall
		Max. Daily Purchase (gal)		Total Volume from Source (gal):		4,100,000	

DEP Comments:

The intake identified above has been defined in a previous water management plan. The thresholds established in that plan govern this water management plan unless otherwise noted.

Reference: WMP-201

Source ID:	20457	Source Name	SHL #3 Impoundment (WV51-WPC-00002)		Source start date:	9/17/2013	
					Source end date:	9/17/2014	
		Source Lat:	39.974133	Source Long:	-80.55527	County	Marshall
		Max. Daily Purchase (gal)		Total Volume from Source (gal):		4,300,000	

DEP Comments:

The intake identified above has been defined in a previous water management plan. The thresholds established in that plan govern this water management plan unless otherwise noted.

Reference: WMP-202

Important:

For each proposed secondary water source identified in your water management plan (i.e., groundwater well, lake/reservoir, recycled frac water, multi-site impoundment, out-of-state source), DEP makes no estimation of the availability of water. These sources may prove to be unsuitable water supplies. Please review the following notes:

- For groundwater supply wells, DEP recommends that the operator contact the local health department prior to drilling any new well; and reminds the operator that all drinking water wells within 1,500 feet of a water supply well shall be flow- and quality-tested by the operator at the request of the drinking well owner prior to operation of the water supply well.
- For each proposed multi-site impoundment water source identified in your water management plan (if applicable), DEP will review the withdrawal limits established in the referenced Water Management Plan for current suitability and provide to the operator these limits for each identified intake. Note that withdrawal limits may be modified as necessary based on changing demands upon that water supply.

Source ID:	20458	Source Name	SHL #4 Impoundment (WV51-WPC-00003)		Source start date:	9/17/2013
					Source end date:	9/17/2014
Source Lat:	39.963284	Source Long:	-80.562743	County	Marshall	
Max. Daily Purchase (gal)				Total Volume from Source (gal):	4,100,000	

DEP Comments:

The intake identified above has been defined in a previous water management plan. The thresholds established in that plan govern this water management plan unless otherwise noted.

Reference: WMP-204

Purchased Water

Source ID:	20452	Source Name	Bridgeport Ohio Water Department		Source start date:	9/17/2013
			Public Water Provider		Source end date:	9/17/2014
Source Lat:	40.08348	Source Long:	-80.736488	County		
Max. Daily Purchase (gal)	200,000				Total Volume from Source (gal):	3,000,000

DEP Comments: Please ensure that purchases from this source are approved by, and completed in accordance with, requirements set forth by the State of Ohio Department of Environmental Protection.

Important:

For each proposed secondary water source identified in your water management plan (i.e., groundwater well, lake/reservoir, recycled frac water, multi-site impoundment, out-of-state source), DEP makes no estimation of the availability of water. These sources may prove to be unsuitable water supplies. Please review the following notes:

- For groundwater supply wells, DEP recommends that the operator contact the local health department prior to drilling any new well; and reminds the operator that all drinking water wells within 1,500 feet of a water supply well shall be flow- and quality-tested by the operator at the request of the drinking well owner prior to operation of the water supply well.
- For each proposed multi-site impoundment water source identified in your water management plan (if applicable), DEP will review the withdrawal limits established in the referenced Water Management Plan for current suitability and provide to the operator these limits for each identified intake. Note that withdrawal limits may be modified as necessary based on changing demands upon that water supply.

Recycled Frac Water

Source ID: 20459 Source Name WEB13

Source start date: 9/17/2013

Source end date: 9/17/2014

Source Lat:

Source Long:

County

Max. Daily Purchase (gal)

Total Volume from Source (gal): 8,000,000

DEP Comments:

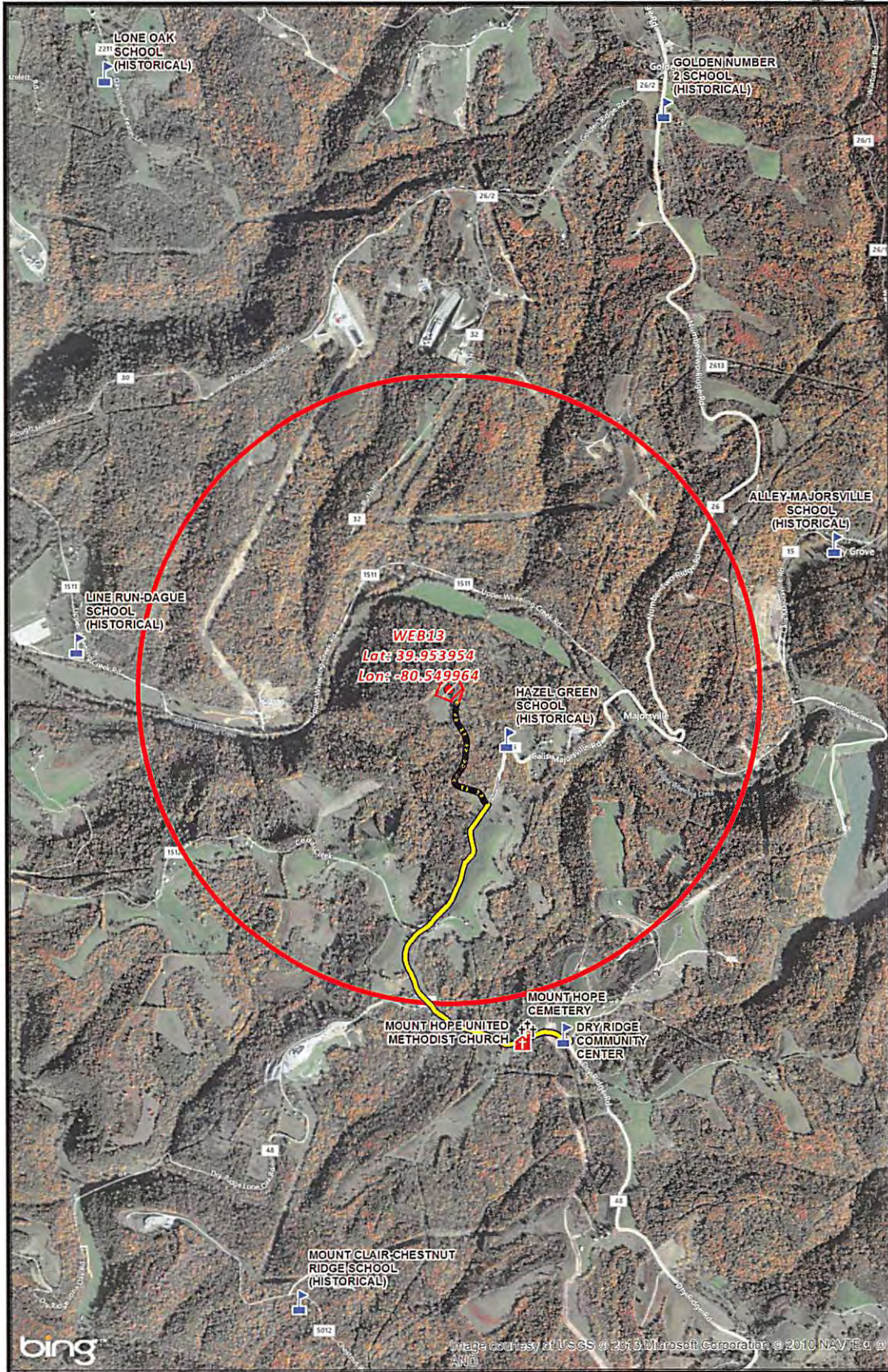

	CEMETERY		1 Mile Evacuation Buffer
	CHURCH		Evacuation Route
	SCHOOL		Existing Road
			Proposed Road
			Well Pad Boundary

Site Evacuation Route Directions - Dry Ridge Community Center
 Exit the Pad Site heading due South/ Southeast via the Access Rd. Turn right heading Southwest onto Calis Majorsville Rd. toward Cedar Creek (0.7 Miles). Continue straight onto Dry Ridge Lone Oak Rd. (0.5 Miles). Dry Ridge Community Center will be on left.

0 1,000 2,000 4,000 Feet 1" = 2,000'

WEB13 SITE SAFETY PLAN	
- SITE EVACUATION PLAN -	
Author: Christopher Glover	Date: 3/28/2013

received
 Office of Oil & Gas

51-01665

flat spotted

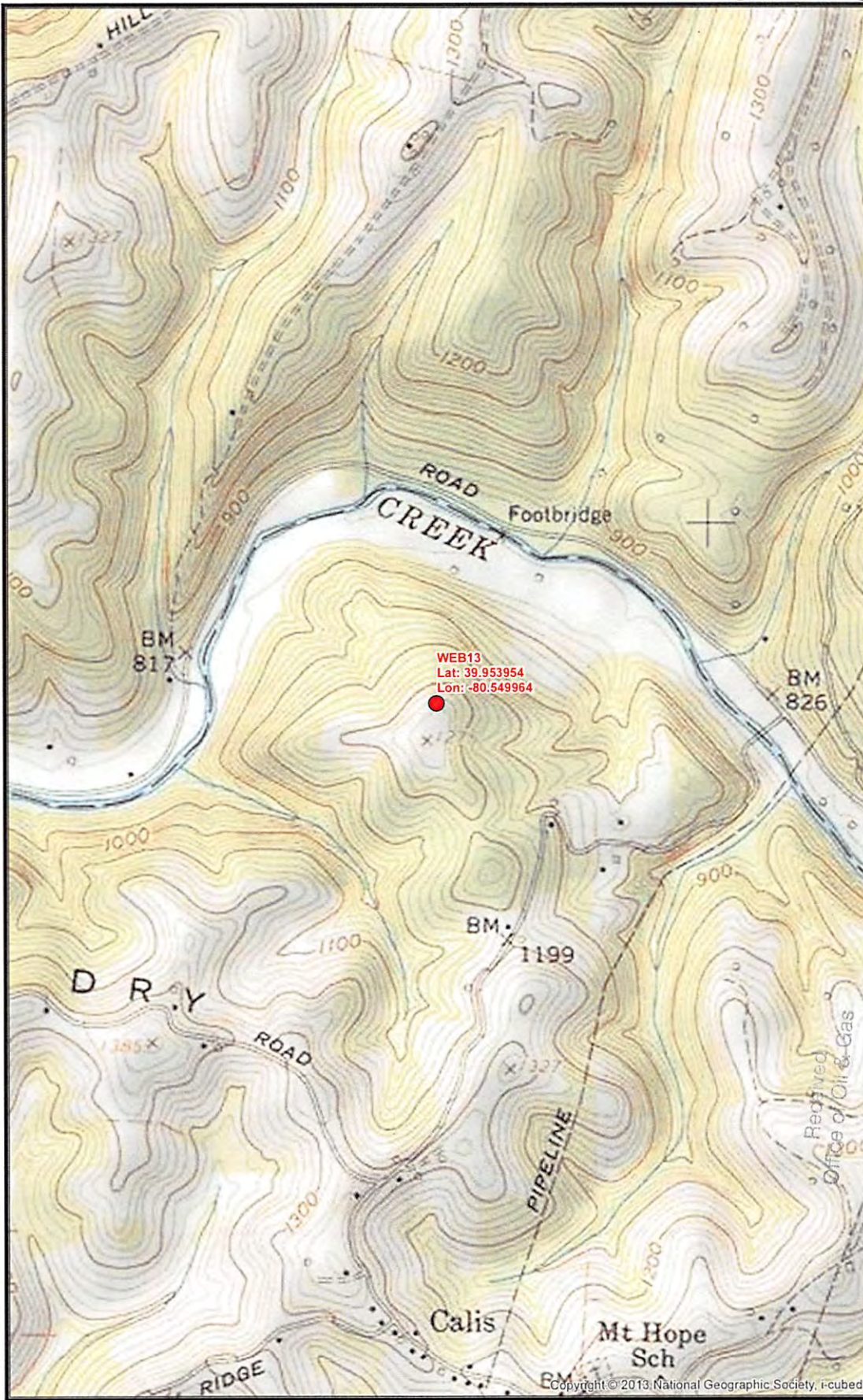

JUN 14 2013

WEB13 SITE SAFETY PLAN
 - SITE WELL LOCATION -

 WEB13 Well Location

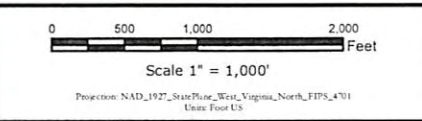

noble energy

Disclaimer: All data is licensed for use by Noble Energy Inc. use only.

Date: 3/21/2013
 Author: Christopher Glover

 2/5

Document Path: G:\Denver\GIS-Denver\Projects\District_30\Appalachia\MXDs\EHSA\Permitting\West\WEB13\10\10_PA_WV_WEB13_Well_Location.mxd

08/16/2013

Well is located on topo map 1,614' feet south of Latitude: 39° 57' 30"

Well is located on topo map 2,299' feet west of Longitude: 80° 32' 30"

LEGEND

- ⊕ - TOPO MAP POINT
- ☼ - WELL
- - ALL ARE POINTS UNLESS OTHERWISE NOTED.
- Ⓢ - WATER SOURCE
- Ⓞ - LEASE NUMBER BASED ON ATTACHED WW-6A1
- - MINERAL TRACT BOUNDARY
- - PARCEL LINES
- - WELL REFERENCE
- - PROPOSED HORIZONTAL WELL
- - ROAD
- - STREAM CENTER LINE

WELLS WITHIN 3000'

- - EXISTING WELLS
- Ⓢ - PLUGGED WELLS

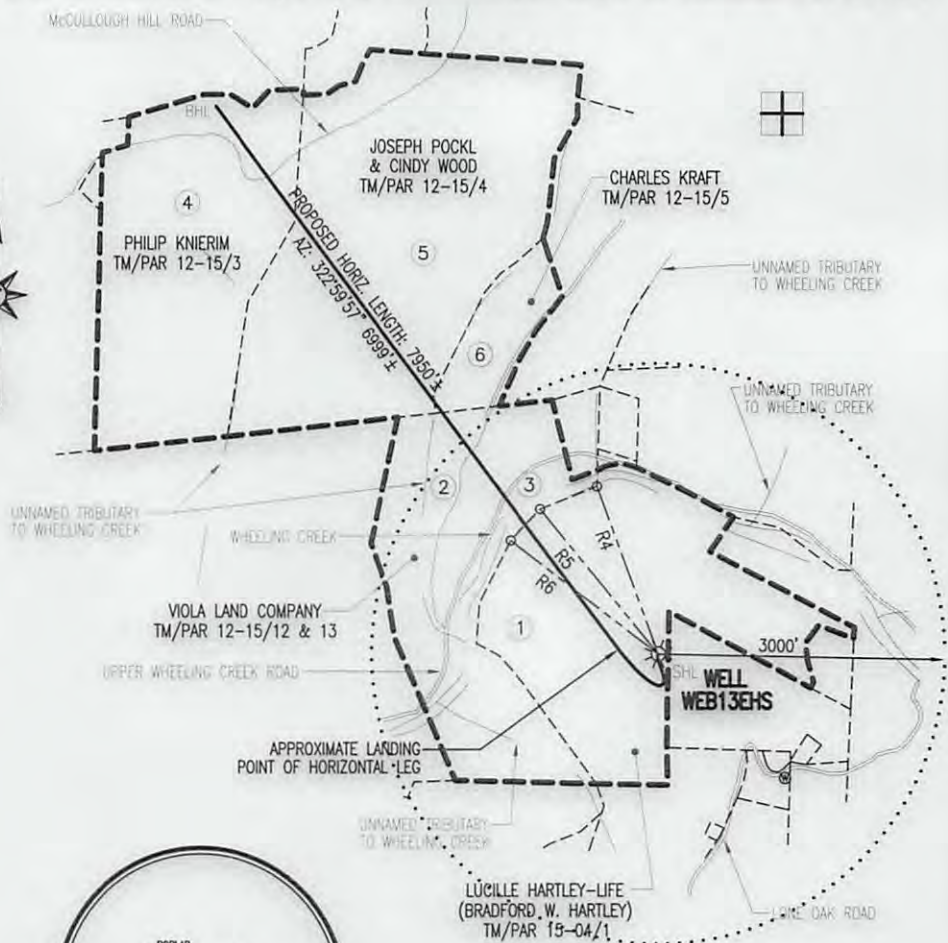

SURFACE HOLE LOCATION (SHL)
 UTM 17-NAD83
 N:4422748.97
 E:538466.73
 NAD27, WV NORTH
 N:531279.44
 E:1705680.84

APPROX. LANDING POINT
 UTM 17-NAD83
 N:4422761.78
 E:538339.75
 NAD27, WV NORTH
 N:531328.44
 E:1705264.87

BOTTOM HOLE LOCATION (BHL)
 UTM 17-NAD83
 N:4424443.17
 E:537027.99
 NAD27, WV NORTH
 N:536918.05
 E:1701052.68

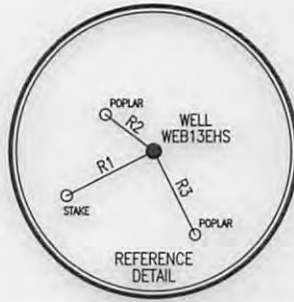

LINE	BEARING	DISTANCE
R1	S 63°10'06" W	212.47'
R2	N 53°02'27" W	131.05'
R3	S 26°35'47" E	200.44'
R4	N 19°52'59" W	1838.45'
R5	N 39°09'00" W	1926.78'
R6	S 25°13'01" W	1493.60'

NOTES:

1. There are no water wells or developed springs within 250' of proposed well.
2. There are no existing buildings within 625' of proposed well.
3. Proposed well is greater than 100' from perennial stream, wetland, pond, reservoir or lake.
4. There are no native trout streams within 300' of proposed well.
5. Proposed well is greater than 1000' from surface/groundwater intake or public water supply.
6. It is not the purpose or intention of this plat to represent surveyed locations of the surface or mineral parcels depicted hereon. The location of the boundary lines, as shown, are based on record deed descriptions, field evidence found and/or tax map position, unless otherwise noted.

Blue Mountain Engineering
 11023 MASON DIXON HIGHWAY
 BURTON, WV 26562
 PHONE: (304) 662-6486

FILE #: WEB13EHS
 DRAWING #: WEB13EHS
 SCALE: 1" = 2000'
 MINIMUM DEGREE OF ACCURACY: 1/2500
 PROVEN SOURCE OF ELEVATION: U.S.G.S. MONUMENT THOMAS 1498.81'

I, THE UNDERSIGNED, HEREBY CERTIFY THAT THIS PLAT IS CORRECT TO THE BEST OF MY KNOWLEDGE AND BELIEF AND SHOWS ALL THE INFORMATION REQUIRED BY LAW AND THE REGULATIONS ISSUED AND PRESCRIBED BY THE DEPARTMENT OF ENVIRONMENTAL PROTECTION.

Signed: *George D. Six*
 R.P.E.: _____ L.L.S.: P.S. No. 2000



PLACE SEAL HERE

(+) DENOTES LOCATION OF WELL ON UNITED STATES TOPOGRAPHIC MAPS WVDEP
 OFFICE OF OIL & GAS
 601 57TH STREET
 CHARLESTON, WV 25304



DATE: MARCH 26, 2013
 OPERATOR'S WELL #: WEB13EHS
 API WELL #: 47 51 01665
 STATE COUNTY PERMIT
 H6A

Well Type: Oil Waste Disposal Production Deep
 Gas Liquid Injection Storage Shallow

WATERSHED: WHEELING CREEK ELEVATION: 1266.09'
 COUNTY/DISTRICT: MARSHALL / WEBSTER QUADRANGLE: MAJORSVILLE, WV-PA 7.5'
 SURFACE OWNER: LUCILLE HARTLEY-LIFE (BRADFORD W. HARTLEY) ACREAGE: 153.408±
 OIL & GAS ROYALTY OWNER: SEE ATTACHED WW-6A1 ACREAGE: 650.686±

DRILL CONVERT DRILL DEEPER REDRILL FRACTURE OR STIMULATE
 PLUG OFF OLD FORMATION PERFORATE NEW FORMATION PLUG & ABANDON
 CLEAN OUT & REPLUG OTHER CHANGE (SPECIFY): _____

TARGET FORMATION: MARCELLUS ESTIMATED DEPTH: TVD: 6,668'± TMD: 14,086'±
 WELL OPERATOR NOBLE ENERGY, INC. DESIGNATED AGENT STEVEN M. GREEN
 Address 333 TECHNOLOGY DRIVE, SUITE 116 Address 500 VIRGINIA STREET EAST, UNITED CENTER SUITE 590
 City CANONSBURG State PA Zip Code 15317 City CHARLESTON State WV Zip Code 25301

08/16/2013