

SURFACE HOLE LOCATION	LANDING POINT LOCATION	BOTTOM HOLE LOCATION
UTM 17-MAD 83 N) 4424882.5 E) 538581.2	UTM 17-MAD 83 N) 4425144.5 E) 538711.9	UTM 17-MAD 83 N) 4426960.9 E) 537394.2
NAD 27, WV NORTH N) 538274.41 E) 1706173.41	NAD 27, WV NORTH N) 539127.07 E) 1706616.81	NAD 27, WV NORTH N) 545159.86 E) 1702392.60

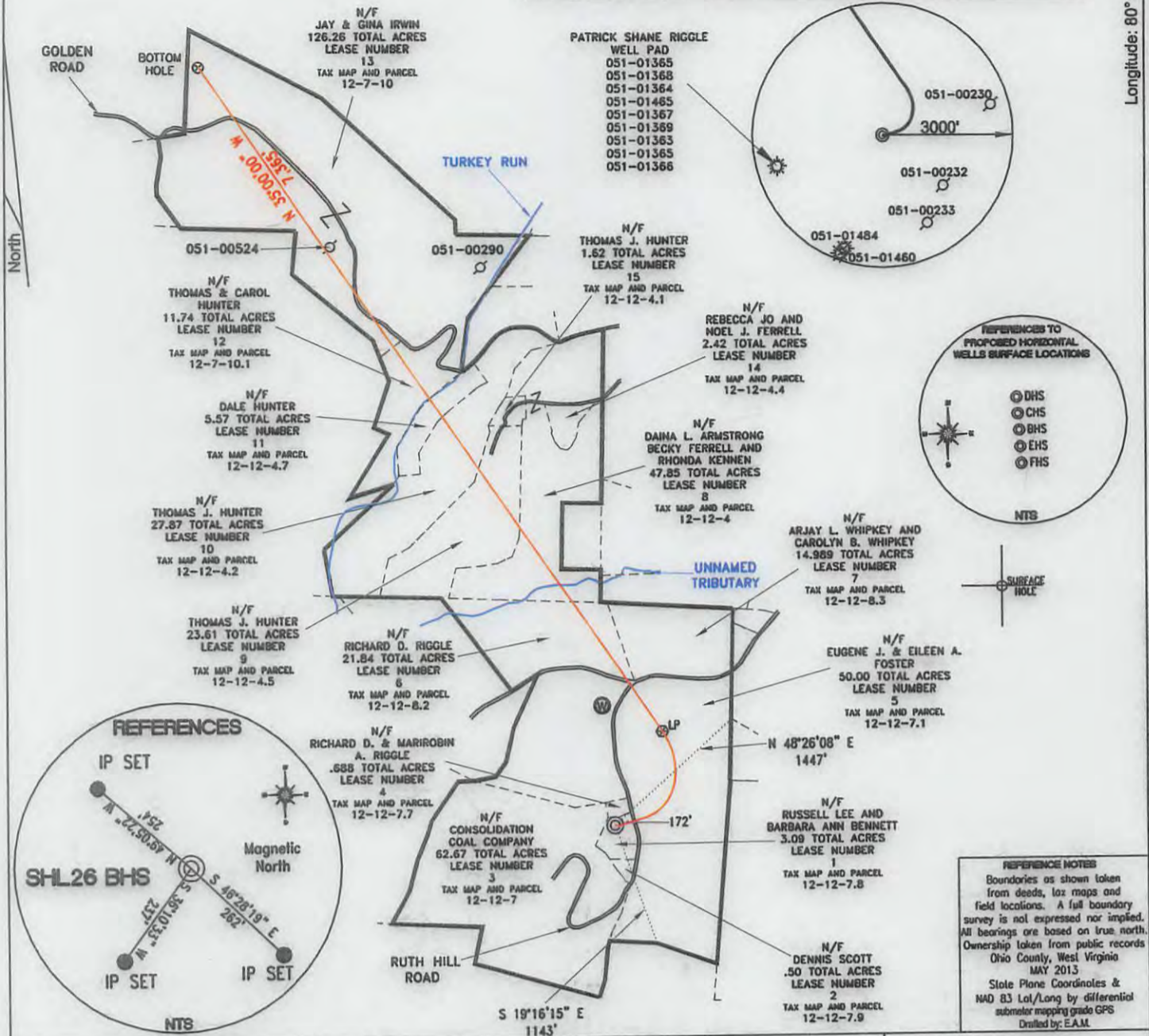

REFERENCE NOTES
Boundaries as shown taken from deeds, tax maps and field locations. A full boundary survey is not expressed nor implied. All bearings are based on true north. Ownership taken from public records Ohio County, West Virginia MAY 2013 State Plane Coordinates & MAD 83 Lat/Long by differential submeter mapping grade GPS Drilled by: E.A.M.

FILE #: NOB 002
DRAWING #: 2219
SCALE: PLAT - 1" = 1400'
TICK MARK - 1" = 2000'
MINIMUM DEGREE OF ACCURACY: 1/200
PROVEN SOURCE OF ELEVATION: SUBMETER MAPPING GRADE GPS

I, THE UNDERSIGNED, HEREBY CERTIFY THAT THIS PLAT IS CORRECT TO THE BEST OF MY KNOWLEDGE AND BELIEF AND SHOWS ALL THE INFORMATION REQUIRED BY LAW AND THE REGULATIONS ISSUED AND PRESCRIBED BY THE DEPARTMENT OF ENVIRONMENTAL PROTECTION.
Signed:
L.L.S. #2124 : Ernest J. Benchek III



(+) DENOTES LOCATION OF WELL ON UNITED STATES TOPOGRAPHIC MAPS WVDEP
OFFICE OF OIL & GAS
601 57TH STREET
CHARLESTON, WV 25304

Well Type: Oil Waste Disposal Production Deep
 Gas Liquid Injection Storage Shallow

WATERSHED: WHEELING CREEK ELEVATION: 1,320'
COUNTY/DISTRICT: MARSHALL / SANDHILL QUADRANGLE: MAJORSVILLE WV-PA
SURFACE OWNER: RUSSELL LEE AND BARBARA ANN BENNETT ACREAGE: 3.09 +/-
OIL & GAS ROYALTY OWNER: RUSSELL LEE AND BARBARA ANN BENNETT ACREAGE: 317.83 +/-
LEASE NUMBERS: _____

DRILL CONVERT DRILL DEEPER REDRILL FRACTURE OR STIMULATE
PLUG OFF FORMATION PERFORATE NEW FORMATION PLUG & ABANDON
CLEAN OUT & REPLUG OTHER CHANGE (SPECIFY): _____

TARGET FORMATION: MARCELLUS ESTIMATED DEPTH: TVD: 6,698' TMD: 14,783'
WELL OPERATOR: NOBLE ENERGY, INC. DESIGNATED AGENT: STEVEN M. GREEN
ADDRESS: 333 TECHNOLOGY DRIVE SUITE 116 ADDRESS: 500 VIRGINIA STREET EAST
CITY: CANONSBURG STATE: PA ZIP CODE: 15317 CITY: CHARLESTON STATE: WV ZIP CODE: 25301

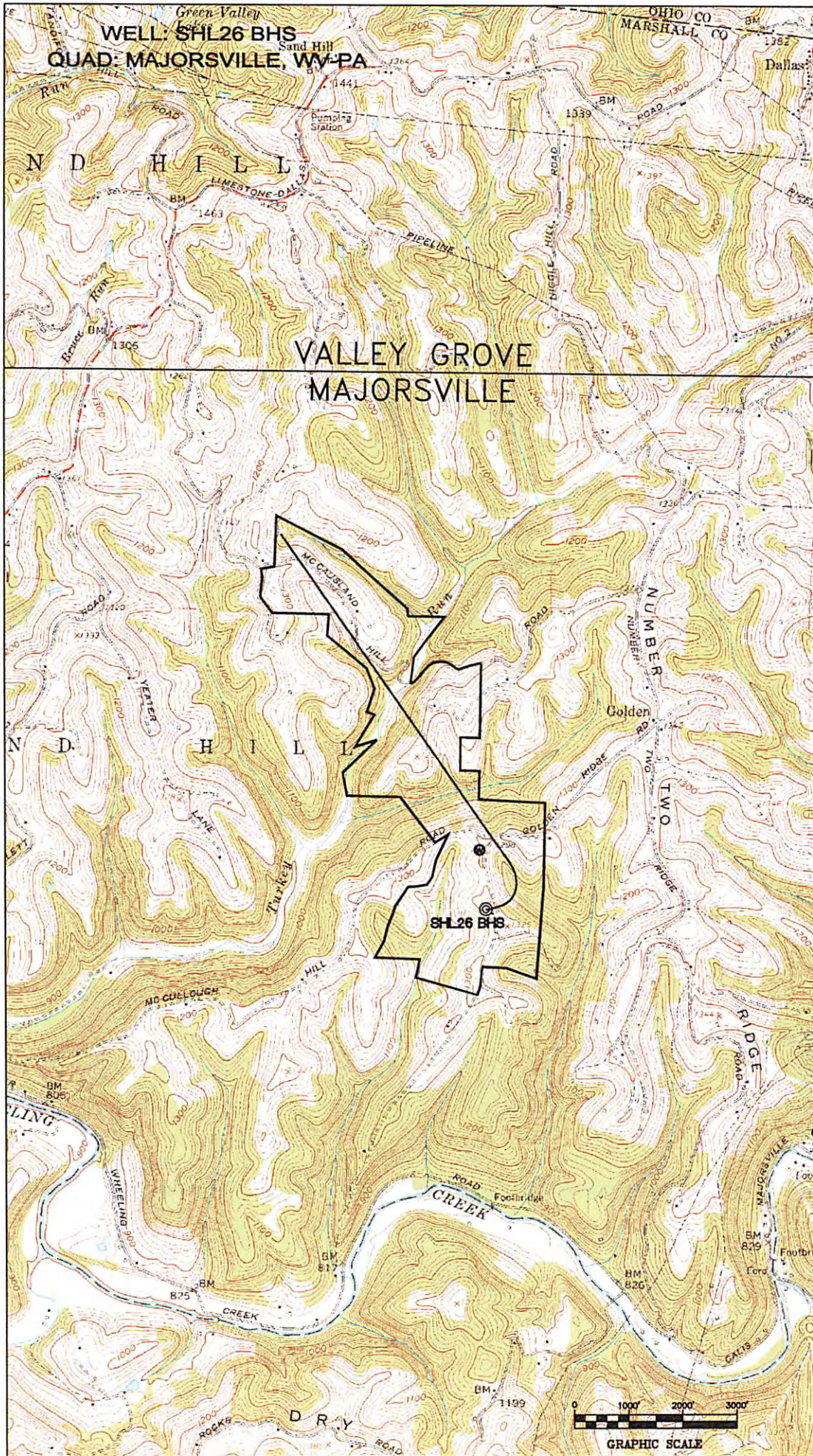

Company of Oil & Gas

Blue 2 2013