

NOTES:

1. There are no water wells or developed springs within 250' of proposed well.
2. There are no existing buildings within 625' of proposed well.
3. Proposed well is greater than 100' from perennial stream, wetland, pond, reservoir or lake.
4. There are no native trout streams within 300' of proposed well.
5. Proposed well is greater than 1000' from surface/groundwater intake or public water supply.

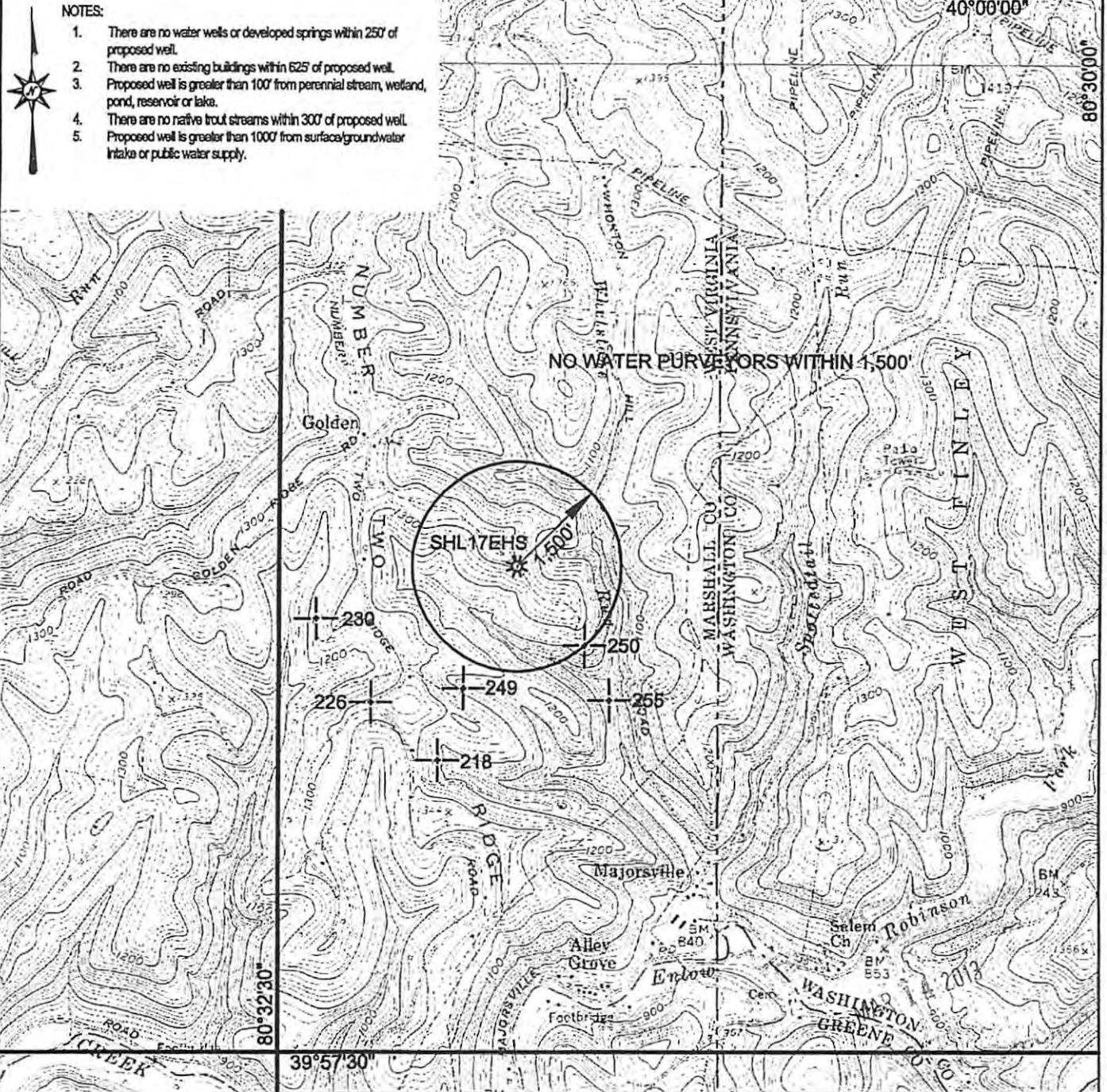

Blue Mountain Engineering
 11023 MASON DIXON HIGHWAY
 BURTON, WV 26562
 PHONE: (304) 662-6486

PREPARED FOR:
 NOBLE ENERGY INC.
 333 TECHNOLOGY DRIVE
 SUITE 110
 CANONSBURG, PA 15317

SHL17EHS
 LOCATION MAP
 MARSHALL COUNTY
 SAND HILL DISTRICT
 WEST VIRGINIA

TOPO QUAD: MAJORSVILLE, WV-PA
 SCALE: 1" = 2000'
 DATE: OCTOBER 2, 2012

Cwe
 3-7-13