

LATITUDE 39°52'30"

LONGITUDE 80°35'00"

NOTE:

It is not the purpose or intention of this plat to represent surveyed locations of the surface or mineral parcels depicted hereon. The location of the boundary lines, as shown, are based on record deed descriptions, field evidence found and/or tax map position, unless otherwise noted.

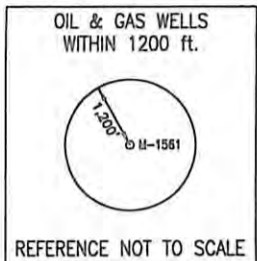

COORDINATES:
9,183' WEST
9,724' SOUTH

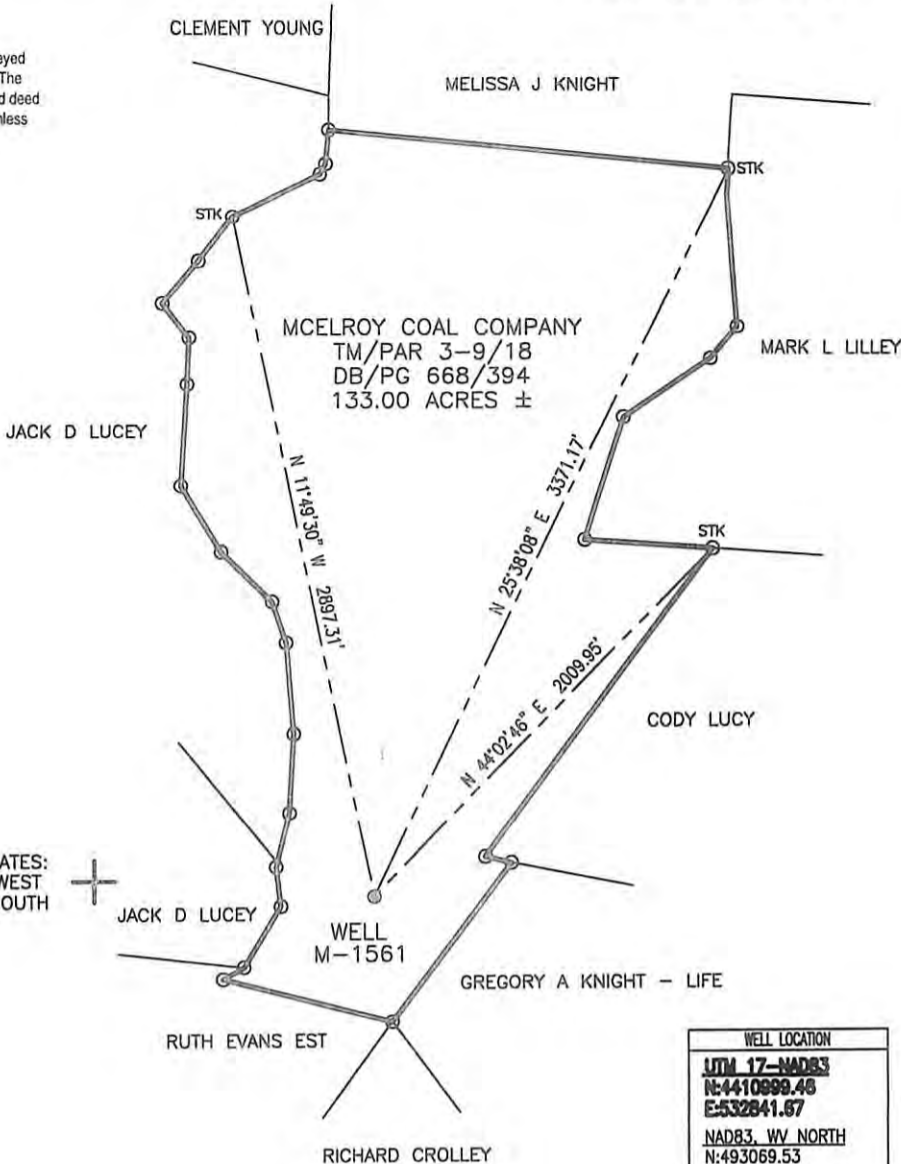

WELL LOCATION	
UTM 17-NAD83	
N:4410999.48	
E:532841.67	
NAD83, WV NORTH	
N:493069.53	
E:1655142.76	
LAT/LOG DATUM-WGS84	
LAT:39°50'54.1635"	
LON:80°36'57.9739"	



Blue Mountain Engineering
11023 MASON DIXON HIGHWAY
BURTON, WV 26562
PHONE: (304) 662-6486

FILE #: M-1561
 DRAWING #: M-1561
 SCALE: 1" = 800'
 MINIMUM DEGREE OF ACCURACY: 1/2500
 PROVEN SOURCE OF ELEVATION: U.S.G.S. MONUMENT THOMAS 1498.81'

I, THE UNDERSIGNED, HEREBY CERTIFY THAT THIS PLAT IS CORRECT TO THE BEST OF MY KNOWLEDGE AND BELIEF AND SHOWS ALL THE INFORMATION REQUIRED BY LAW AND THE REGULATIONS ISSUED AND PRESCRIBED BY THE DEPARTMENT OF ENVIRONMENTAL PROTECTION.

Signed: *George D. Six*
 R.P.E.: _____ L.L.S.: P.S. No. 2000

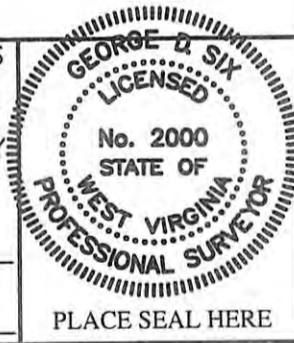

(+) DENOTES LOCATION OF WELL ON UNITED STATES TOPOGRAPHIC MAPS WVDEP
 OFFICE OF OIL & GAS
 601 57TH STREET
 CHARLESTON, WV 25304



DATE: NOVEMBER 16, 2012
 OPERATOR'S WELL #: M-1561
 API WELL #: 47 51 01624P
 STATE COUNTY PERMIT

Well Type: Oil Waste Disposal Production Deep
 Gas Liquid Injection Storage Shallow

WATERSHED: BURCH RUN ELEVATION: 1050.34'
 COUNTY/DISTRICT: MARSHALL/CAMERON QUADRANGLE: CAMERON, WV-PA 7.5'
 SURFACE OWNER: MCELROY COAL COMPANY ACREAGE: 133.00±
 OIL & GAS ROYALTY OWNER: _____ ACREAGE: _____
 DRILL CONVERT DRILL DEEPER REDRILL FRACTURE OR STIMULATE
 PLUG OFF OLD FORMATION PERFORATE NEW FORMATION PLUG & ABANDON
 CLEAN OUT & REPLUG OTHER CHANGE (SPECIFY): _____
 TARGET FORMATION: NONE ESTIMATED DEPTH: _____
 WELL OPERATOR MCELROY COAL COMPANY DESIGNATED AGENT MICHELE O'NEIL
 Address 6126 ENERGY DRIVE Address 6126 ENERGY DRIVE
 City MOUNDSVILLE State WV Zip Code 26041 City MOUNDSVILLE State WV Zip Code 26041

02/15/2013

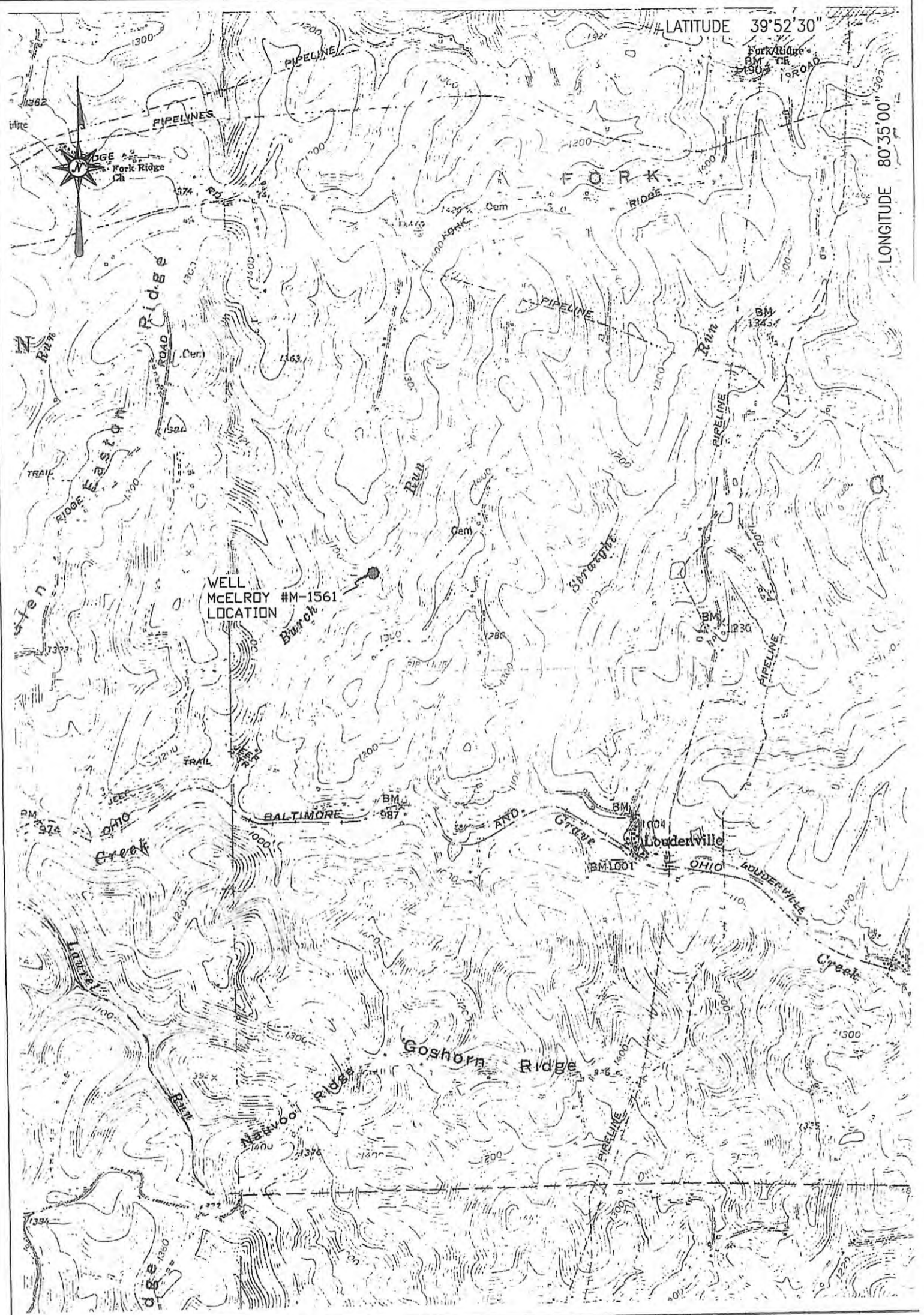

51-01624 P

LOCATION MAP
NOVEMBER 16, 2012



Blue Mountain Engineering
 11023 MASON DIXON HIGHWAY
 BURTON, WV 26562
 PHONE: (304) 662-6486

McELROY WELL # M-1561
 CAMERON QUADRANGLE
 WEST VIRGINIA

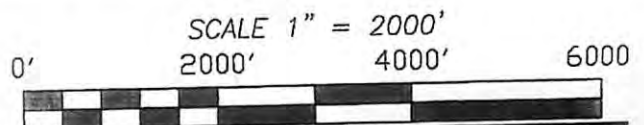

BLUE MOUNTAIN ENGINEERING