

LATITUDE 39°50'00"

LONGITUDE 80°30'00"

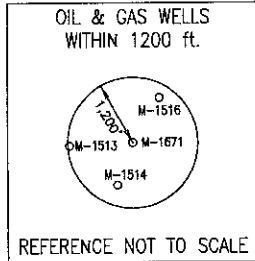

COORDINATES:
9,806' WEST
4,294' SOUTH

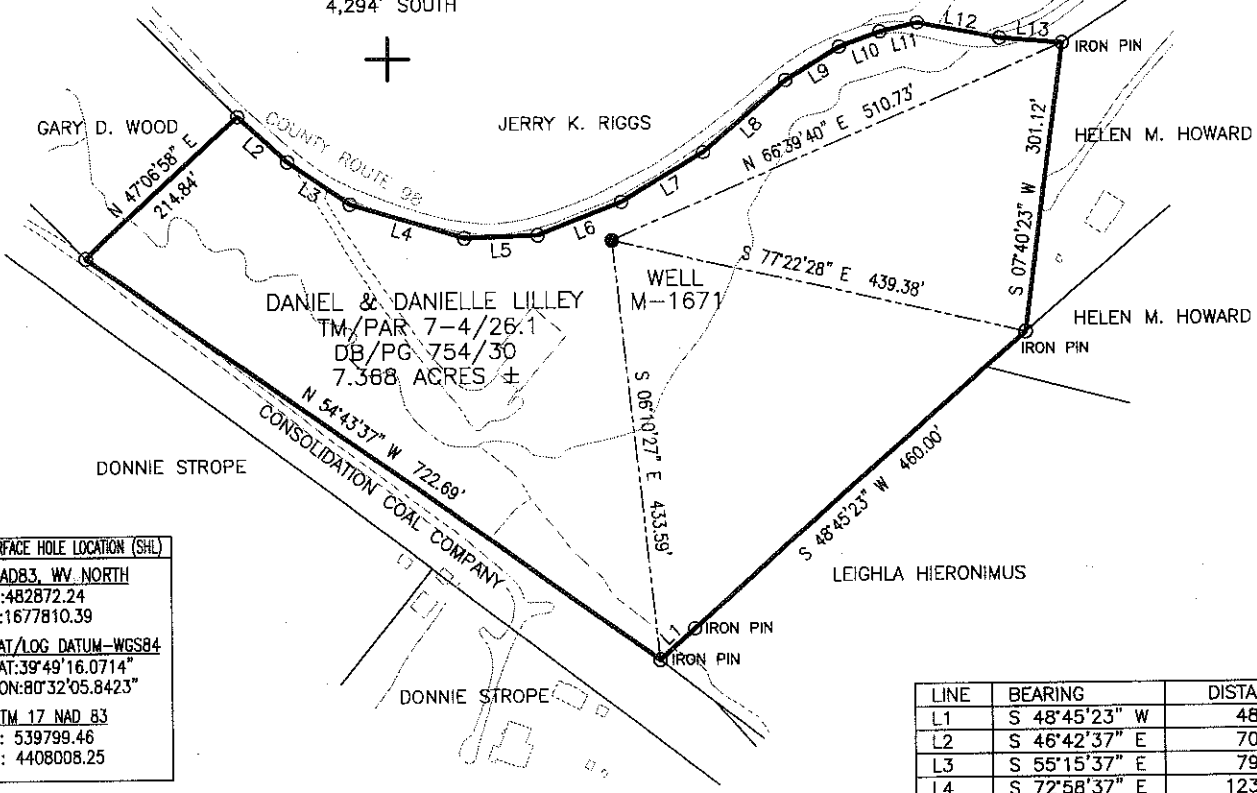

SURFACE HOLE LOCATION (SHL)

NAD83, WV NORTH
N:482872.24
E:1677810.39

LAT/LOG DATUM-WGS84
LAT:39°49'16.0714"
LON:80°32'05.8423"

UTM 17 NAD 83
E: 539799.46
N: 4408008.25

LINE	BEARING	DISTANCE
L1	S 48°45'23" W	48.20'
L2	S 46°42'37" E	70.00'
L3	S 55°15'37" E	79.00'
L4	S 72°58'37" E	123.00'
L5	N 88°12'23" E	76.00'
L6	N 68°36'23" E	93.00'
L7	N 59°06'23" E	100.00'
L8	N 48°45'23" E	114.00'
L9	N 59°00'23" E	65.00'
L10	N 70°10'23" E	45.00'
L11	N 76°52'23" E	40.00'
L12	S 79°05'37" E	87.00'
L13	S 85°24'37" E	65.12'

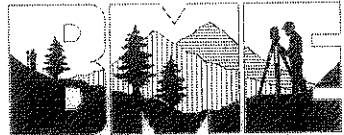

Blue Mountain Engineering
11023 MASON DIXON HIGHWAY
BURTON, WV 26562
PHONE: (304) 662-6486

NOTE:
It is not the purpose or intention of this plat to represent surveyed locations of the surface or mineral parcels depicted herein. The location of the boundary lines, as shown, are based on record deed descriptions, field evidence found and/or tax map position, unless otherwise noted.

FILE #: M-1671

DRAWING #: M-1671

SCALE: 1" = 200'

MINIMUM DEGREE OF ACCURACY: 1/2500

PROVEN SOURCE OF ELEVATION: U.S.G.S. MONUMENT THOMAS 1498.81'

I, THE UNDERSIGNED, HEREBY CERTIFY THAT THIS PLAT IS CORRECT TO THE BEST OF MY KNOWLEDGE AND BELIEF AND SHOWS ALL THE INFORMATION REQUIRED BY LAW AND THE REGULATIONS ISSUED AND PRESCRIBED BY THE DEPARTMENT OF ENVIRONMENTAL PROTECTION.

Signed: *[Signature]*

R.P.E.: _____ L.L.S.: P.S. No. 2000

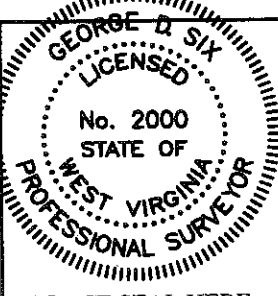

(+) DENOTES LOCATION OF WELL ON UNITED STATES TOPOGRAPHIC MAPS WVDEP
OFFICE OF OIL & GAS
601 57TH STREET
CHARLESTON, WV 25304



DATE: MAY 11, 2012

OPERATOR'S WELL #: M-1671

API WELL #: 47 51 015728
STATE COUNTY PERMIT

Well Type: Oil Waste Disposal Production Deep
 Gas Liquid Injection Storage Shallow

WATERSHED: UNNAMED TRIBUTARY TO GRAVE CREEK ELEVATION: 1187.37'

COUNTY/DISTRICT: MARSHALL/LIBERTY QUADRANGLE: GAMERON, WV-PA 7.5'

SURFACE OWNER: DANIEL & DANIELLE LILLEY ACREAGE: 7.368±

OIL & GAS ROYALTY OWNER: _____ ACREAGE: _____

DRILL CONVERT DRILL DEEPER REDRILL FRACTURE OR STIMULATE
PLUG OFF OLD FORMATION PERFORATE NEW FORMATION PLUG & ABANDON
CLEAN OUT & REPLUG OTHER CHANGE (SPECIFY): _____

TARGET FORMATION: NONE ESTIMATED DEPTH: _____

WELL OPERATOR: McELROY COAL COMPANY DESIGNATED AGENT: MICHELE O'NEIL
Address: 6126 ENERGY DRIVE Address: 6126 ENERGY DRIVE
City: MOUNDSVILLE State: WV Zip Code: 26041 City: MOUNDSVILLE State: WV Zip Code: 26041

07/13/2012

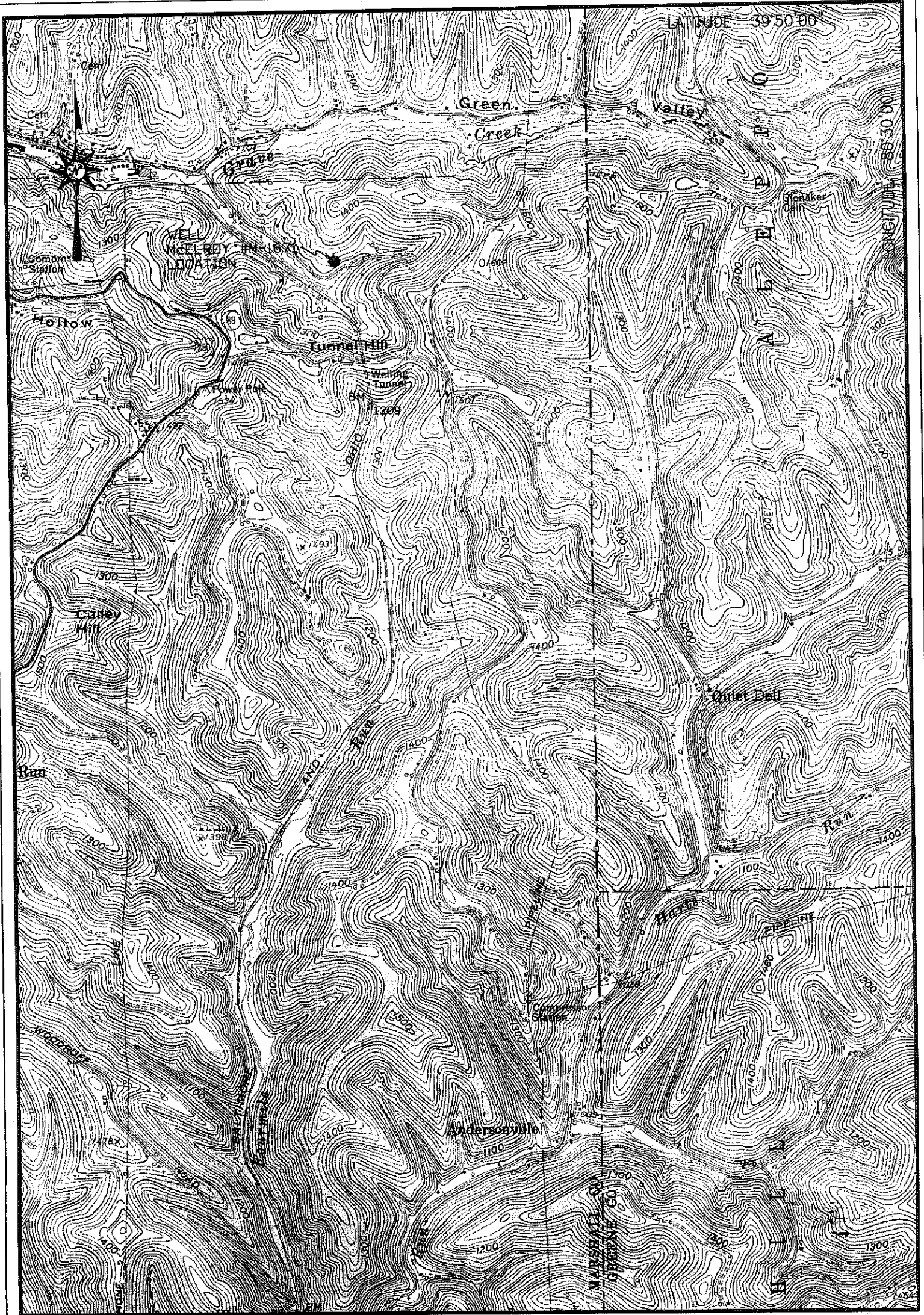

LOCATION MAP
MAY 11, 2012



Blue Mountain Engineering
11023 MASON DIXON HIGHWAY
BURTON, WV 26562
PHONE: (304) 662-6486

McELROY WELL # M-1671
CAMERON QUADRANGLE
WEST VIRGINIA

