

Well is located on topo map 679 feet south of Latitude: 39° 50' 00"

Well is located on topo map 10,479 feet west of Longitude: 80° 45' 00"

LEGEND

- TOPO MAP POINT
- WELL
- ALL ARE POINTS UNLESS OTHERWISE NOTED.
- WATER SOURCE
- MINERAL TRACT BOUNDARY
- PARCEL LINES
- WELL REFERENCE
- PROPOSED HORIZONTAL WELL
- ROAD
- STREAM CENTER LINE

WELLS WITHIN 3000'

- EXISTING WELLS
- PLUGGED WELLS

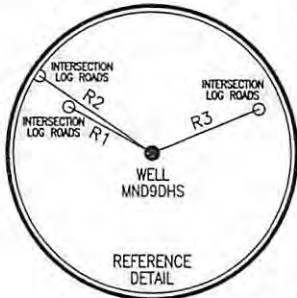

LINE	BEARING	DISTANCE
R1	N 78°44'30" W	198.47'
R2	N 68°07'48" W	277.85'
R3	N 80°35'56" E	218.73'
R4	S 17°52'02" W	1778.71'
R5	S 17°45'09" E	1359.80'
R6	S 86°03'35" E	1438.09'

SURFACE HOLE LOCATION (SHL)
UTM 17-NAD83 N:4409082.932 E:518219.133
NAD27, WV NORTH N:487546.263 E:1638491.218

APPROX. LANDING POINT
UTM 17-NAD83 N:4409525.76 E:518567.38
NAD27, WV NORTH N:488980.289 E:1639658.229

BOTTOM HOLE LOCATION (BHL)
UTM 17-NAD83 N:4411659.91 E:517026.28
NAD27, WV NORTH N:496068.086 E:1634718.125



Blue Mountain Engineering
11023 MASON DIXON HIGHWAY
BURTON, WV 26562
PHONE: (304) 662-6486

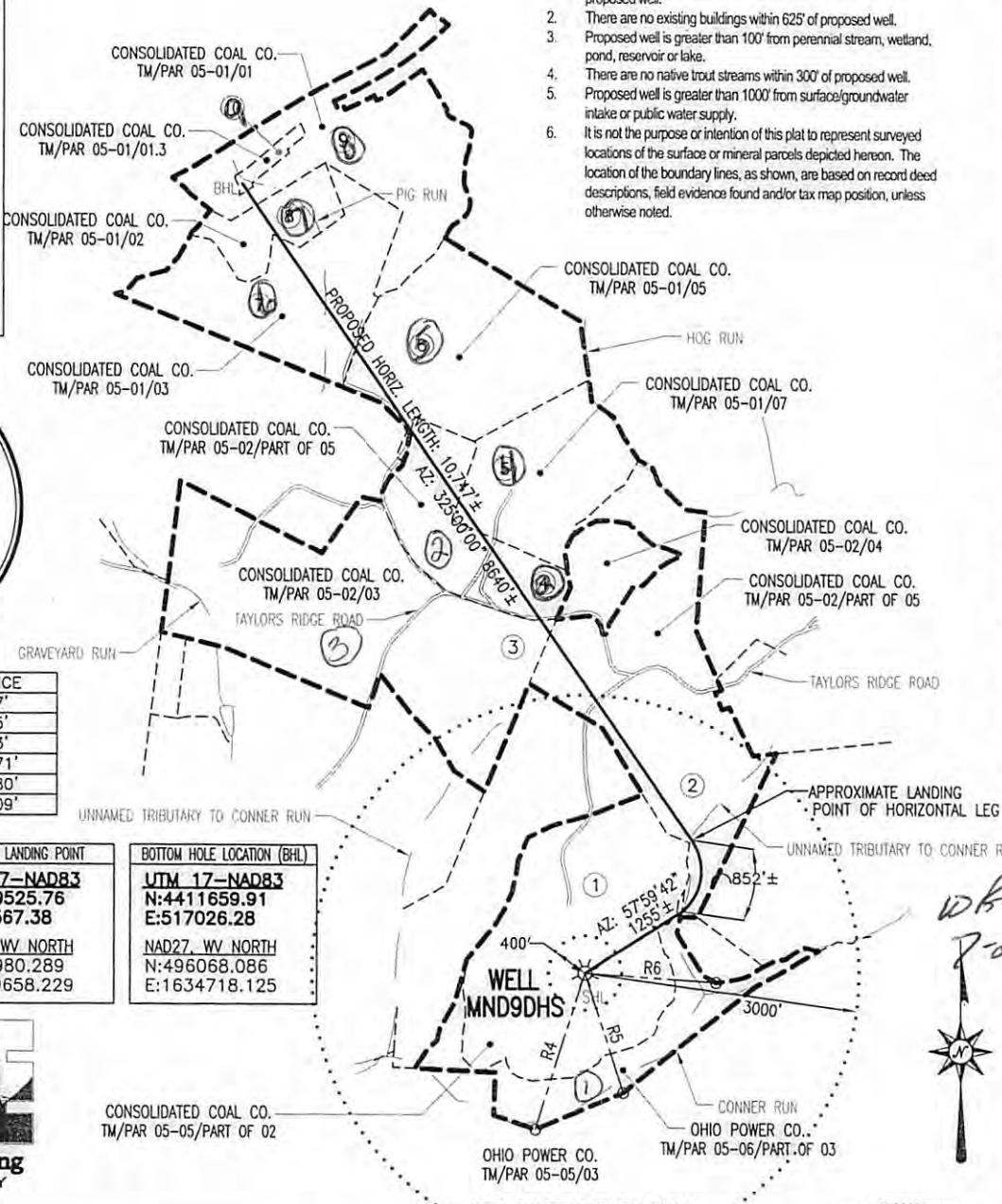

- NOTES:**
- There are no water wells or developed springs within 250' of proposed well.
 - There are no existing buildings within 625' of proposed well.
 - Proposed well is greater than 100' from perennial stream, wetland, pond, reservoir or lake.
 - There are no native trout streams within 300' of proposed well.
 - Proposed well is greater than 1000' from surface/groundwater intake or public water supply.
 - It is not the purpose or intention of this plat to represent surveyed locations of the surface or mineral parcels depicted hereon. The location of the boundary lines, as shown, are based on record deed descriptions, field evidence found and/or tax map position, unless otherwise noted.

NOTE: NO WELLS WITHIN 3000'

FILE #: MND9DHS

DRAWING #: MND9DHS

SCALE: 1" = 2000'

MINIMUM DEGREE OF ACCURACY: 1/2500

PROVEN SOURCE OF ELEVATION: U.S.G.S. MONUMENT THOMAS 1498.81'

I, THE UNDERSIGNED, HEREBY CERTIFY THAT THIS PLAT IS CORRECT TO THE BEST OF MY KNOWLEDGE AND BELIEF AND SHOWS ALL THE INFORMATION REQUIRED BY LAW AND THE REGULATIONS ISSUED AND PRESCRIBED BY THE DEPARTMENT OF ENVIRONMENTAL PROTECTION.

Signed: [Signature]

R.P.E.: _____ L.L.S.: P.S. No. 2000

GEORGE D SIX
LICENSED
No. 2000
STATE OF WEST VIRGINIA
PROFESSIONAL SURVEYOR

PLACE SEAL HERE

(+) DENOTES LOCATION OF WELL ON UNITED STATES TOPOGRAPHIC MAPS WVDEP
OFFICE OF OIL & GAS
601 57TH STREET
CHARLESTON, WV 25304



DATE: MARCH 6, 2013

OPERATOR'S WELL #: MND9DHS
SERIAL No.: WV0510629HS

API WELL #: 47 51 01571
STATE COUNTY PERMIT

Well Type: Oil Waste Disposal Production Deep
 Gas Liquid Injection Storage Shallow

WATERSHED: CONNER RUN ELEVATION: 1221.03'

COUNTY/DISTRICT: MARSHALL / FRANKLIN QUADRANGLE: POWHATAN POINT, WV-OH 7.5'

SURFACE OWNER: CONSOLIDATION COAL COMPANY ACREAGE: 123.244±

OIL & GAS ROYALTY OWNER: SEE ATTACHED WW-6A1 ACREAGE: 791.169±

DRILL CONVERT DRILL DEEPER REDRILL FRACTURE OR STIMULATE
PLUG OFF OLD FORMATION PERFORATE NEW FORMATION PLUG & ABANDON
CLEAN OUT & REPLUG OTHER CHANGE (SPECIFY): _____

TARGET FORMATION: MARCELLUS ESTIMATED DEPTH: TVD: 6,600± TMD: 16,186±

WELL OPERATOR NOBLE ENERGY INC. DESIGNATED AGENT STEVEN M. GREEN
Address 333 TECHNOLOGY DRIVE Address 500 VIRGINIA STREET EAST, UNITED CENTER SUITE 1001
City CANONSBURG State PA Zip Code 15317 City CHARLESTON State WV Zip Code 25301

08/30/2013

51-157

