

Latitude: 39°57'30"

NOTES:

1. There are no dwellings within 200' of proposed well.
2. Proposed well is greater than 100' from the mineral line.
3. It is not the purpose or intention of this plat to represent surveyed locations of the surface or mineral parcels depicted hereon. The location of the boundary lines, as shown, are based on record deed descriptions, field evidence found and/or tax map position, unless otherwise noted.

Longitude: 80°30'00"

LEGEND

- TOPO MAP POINT
 - WELL
 - ALL ARE POINTS UNLESS OTHERWISE NOTED.
 - WATER SOURCE
 - MINERAL TRACT BOUNDARY
 - PARCEL LINES
 - WELL REFERENCE
 - PROPOSED HORIZONTAL WELL
 - ROAD
 - STREAM CENTER LINE
- WELLS WITHIN 2,400'**
- EXISTING WELLS
 - PLUGGED WELLS

COORDINATES:
9,985' WEST
1,072' SOUTH

SURFACE HOLE LOCATION (SHL)	APPROX. LANDING POINT	BOTTOM HOLE LOCATION (BBL)
UTM 17 N:4422921.810 E:539684.398	UTM 17-NAD83 N:4422601.741 E:539658.170	UTM 17-NAD83 N:4421753.641 E:540219.916
NAD27, WV NORTH N:531779.969 E:1709686.227	NAD27, WV NORTH N:530736.646 E:1709254.279	NAD27, WV NORTH N:527917.374 E:1711378.753
LAT/LOG DATUM-WGS84 LAT:39°57'19.81" LON:80°32'07.42"	LAT/LOG DATUM-WGS84 LAT:39°57'09.45" LON:80°32'12.81"	LAT/LOG DATUM-WGS84 LAT:39°56'41.83" LON:80°31'43.11"

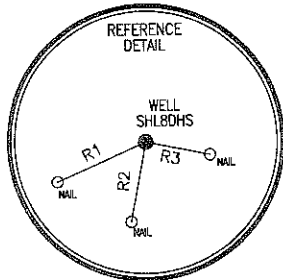

LINE	BEARING	DISTANCE
R1	S 67°04'30" W	192.82'
R2	S 03°20'41" W	169.19'
R3	S 84°11'53" E	172.58'

GAS LESSORS	
TAX MAP PARCEL#	OIL & GAS ROYALTY OWNERS
12-14 35	CONSOLIDATION COAL CO.
12-14 34	CONSOLIDATION COAL CO.
15-04 15	ROY A. DOMAN 1/2 INT. CONSOLIDATION COAL CO. 1/2 INT.



Blue Mountain Engineering
11023 MASON DIXON HIGHWAY
BURTON, WV 26562
PHONE: (304) 662-6486

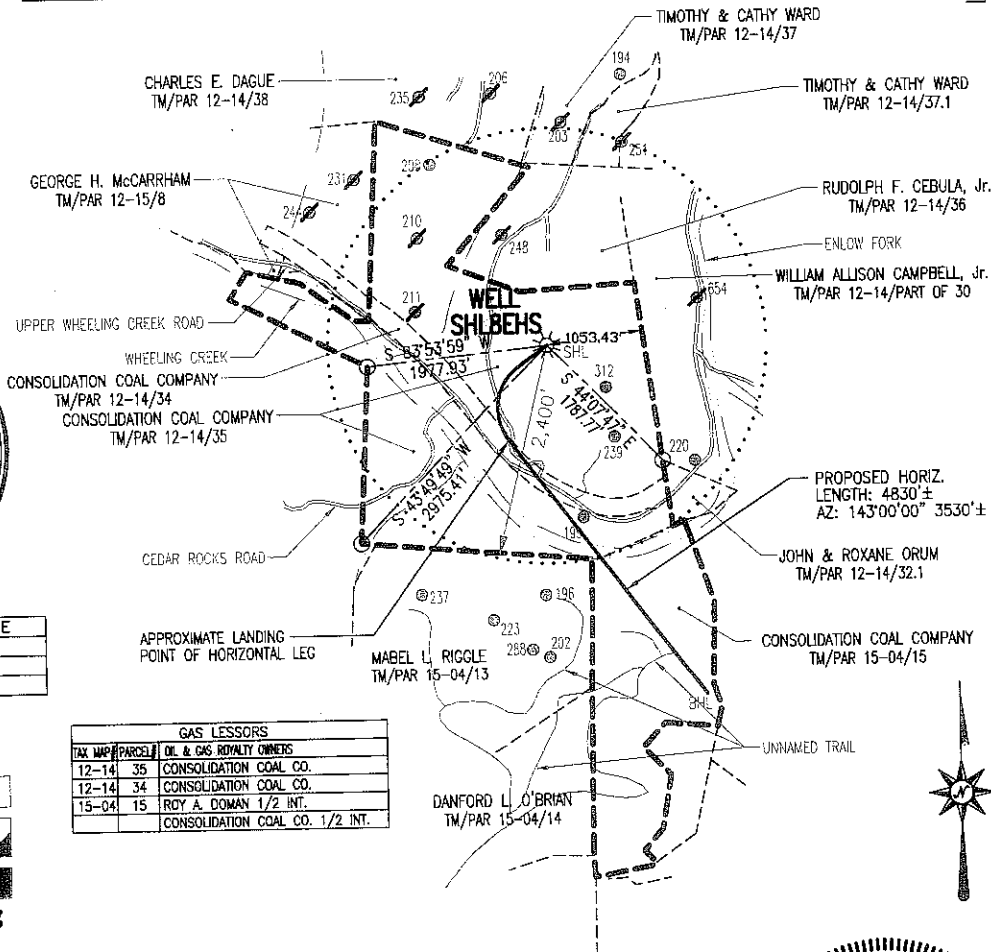

I, THE UNDERSIGNED, HEREBY CERTIFY THAT THIS PLAT IS CORRECT TO THE BEST OF MY KNOWLEDGE AND BELIEF AND SHOWS ALL THE INFORMATION REQUIRED BY LAW AND THE REGULATIONS ISSUED AND PRESCRIBED BY THE DEPARTMENT OF ENVIRONMENTAL PROTECTION.

Signed: *[Signature]*

R.P.E.:

L.L.S.: P.S. No. 2000

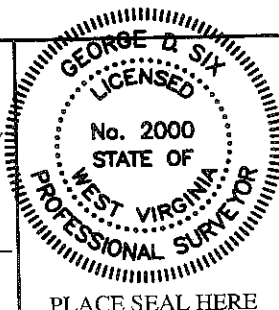

FILE #: SHL8EHS
DRAWING #: SHL8EHS
SCALE: 1" = 2000'
MINIMUM DEGREE OF ACCURACY: 1/2500
PROVEN SOURCE OF ELEVATION: U.S.G.S. MONUMENT THOMAS 1498.81'

(+) DENOTES LOCATION OF WELL ON UNITED STATES TOPOGRAPHIC MAPS WVDEP
OFFICE OF OIL & GAS
601 57TH STREET
CHARLESTON, WV 25304



DATE: JANUARY 5, 2012
OPERATOR'S WELL #: SHL8EHS SERIAL No.: WV0510615HS
API WELL #: 47 51 01555H6A
STATE COUNTY PERMIT

Well Type: Oil Waste Disposal Production Deep
 Gas Liquid Injection Storage Shallow

WATERSHED: WHEELING CREEK ELEVATION: 1141.21'
COUNTY/DISTRICT: MARSHALL / SAND HILL QUADRANGLE: MAJORSVILLE, WV-PA 7.5'
SURFACE OWNER: CONSOLIDATION COAL COMPANY ACREAGE: 151.42±
OIL & GAS ROYALTY OWNER: SEE ABOVE GAS LESSORS CHART ACREAGE: 361.256±
DRILL CONVERT DRILL DEEPER REDRILL FRACTURE OR STIMULATE
PLUG OFF OLD FORMATION PERFORATE NEW FORMATION PLUG & ABANDON
CLEAN OUT & REPLUG OTHER CHANGE (SPECIFY):

TARGET FORMATION: MARCELLUS ESTIMATED DEPTH: TVD: 6,560'± TMD: 10,940'±
WELL OPERATOR: CNX Gas Company LLC DESIGNATED AGENT: KENT WRIGHT
Address: 200 EVERGREENE Dr. Address: ONE ENERGY DRIVE
City: WAYNESBURG State: PA Zip Code: 15370 City: JANE LEW State: WV Zip Code: 26378

51-0155SH6A

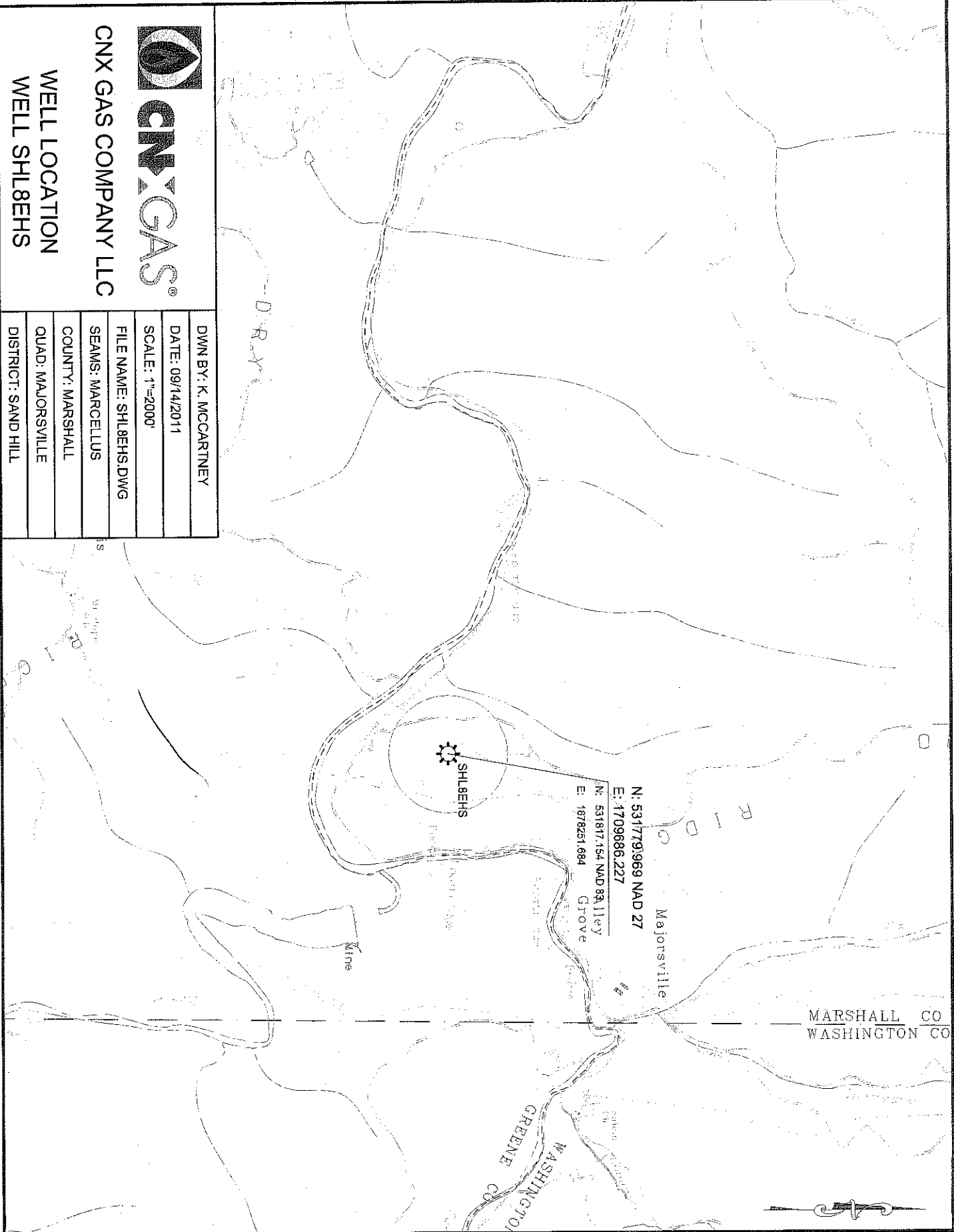

CNX GAS
 CNX GAS COMPANY LLC

WELL LOCATION
 WELL SHL8EHS

DWN BY: K. MCCARTNEY
DATE: 09/14/2011
SCALE: 1"=2000'
FILE NAME: SHL8EHS.DWG
SEAMS: MARCELLUS
COUNTY: MARSHALL
QUAD: MAJORVILLE
DISTRICT: SAND HILL

51-0155SH