

FILE NUMBER W0110311 (WB1-31)
 DRAWING NUMBER LILY_WP3H
 SCALE 1" = 1000'
 MINIMUM DEGREE OF ACCURACY 1/200
 PROVEN SOURCE OF ELEVATION SUBMETER MAPPING GRADE GPS

I, THE UNDERSIGNED, HEREBY CERTIFY THAT THIS PLAT IS CORRECT TO THE BEST OF MY KNOWLEDGE AND BELIEF AND SHOWS ALL THE INFORMATION REQUIRED BY LAW AND THE REGULATIONS ISSUED AND PRESCRIBED BY THE DEPARTMENT OF ENVIRONMENTAL PROTECTION

P.S. 2122 *Jonathan N. White*

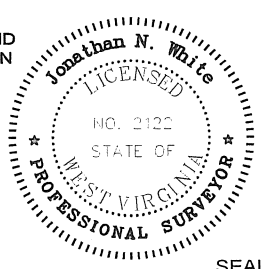

WVDEP
 OFFICE OF OIL & GAS
 601 57TH STREET
 CHARLESTON, WV 25304



DATE: December 07, 2011
 OPERATORS WELL NO. LILY-SOUTH NO. 3H
 API WELL NO. 47-051-01553H6A
 STATE WV COUNTY MARSHALL PERMIT

WELL TYPE: OIL GAS LIQUID INJECTION WASTE DISPOSAL
 (IF "GAS") PRODUCTION STORAGE DEEP SHALLOW
 LOCATION ELEVATION 1272' WATERSHED TRIBUTARY OF DRY RUN
 DISTRICT FRANKLIN COUNTY MARSHALL
 QUADRANGLE NEW MARTINSVILLE 7.5' LEASE NUMBER WV16-0268-000, WV16-0076-001, WV16-0013-000, 1256203-001
 SURFACE OWNER ULA F. NELSON ACREAGE 70
 OIL & GAS ROYALTY OWNER ULA F. NELSON, ET AL LEASE ACREAGE 556.51
 PROPOSED WORK: DRILL CONVERT DRILL DEEPER REDRILL FRACTURE OR STIMULATE PLUG OFF OLD FORMATION
 PERFORATE NEW FORMATION OTHER PHYSICAL CHANGE (SPECIFY)
 PLUG & ABANDON CLEAN OUT & REPLUG
 TARGET FORMATION MARCELLUS ESTIMATED DEPTH 6700' + Horizontal Leg
 WELL OPERATOR GASTAR EXPLORATION USA, INC. DESIGNATED AGENT MICHAEL McCOWN
 ADDRESS 229 W MAIN STREET, SUITE 301 CLARKSBURG WV, 26301 ADDRESS 229 W MAIN STREET, SUITE 301 CLARKSBURG WV, 26301

51-01553 H6A

WW-9

PROPOSED LILY SOUTH WELL No. 3H

PG. 7 OF 8

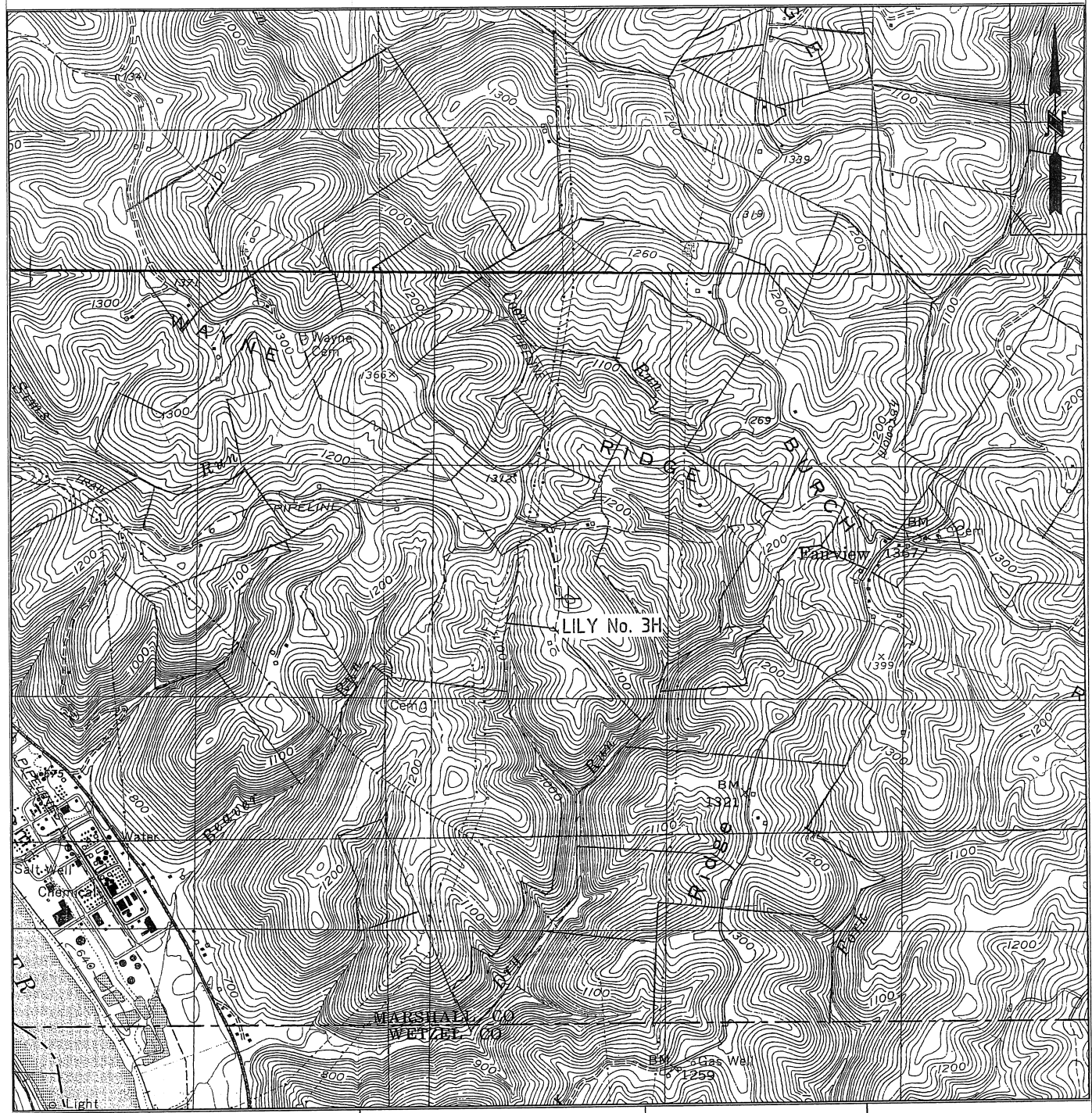

W0110311	OPERATOR	TOPO SECTION	LEASE NAME
	GASTAR EXPLORATION USA, Inc. 229 W Main Street, Suite 301 Clarksburg, WV 26301	NEW MARTINSVILLE 7.5'	LILY
		SCALE: 1"=2000'	DATE: DATE: 12/07/11