

**NOTES:**

1. There are no dwellings within 200' of proposed well.
2. Proposed well is greater than 100' from the mineral line.
3. It is not the purpose or intention of this plat to represent surveyed locations of the surface or mineral parcels depicted hereon. The location of the boundary lines, as shown, are based on record deed descriptions, field evidence found and/or tax map position, unless otherwise noted.

Latitude: 39°57'30"

**LEGEND**

- TOPO MAP POINT
- WELL
- ALL ACRE POINTS UNLESS OTHERWISE NOTED.
- WATER SOURCE
- MINERAL TRACT BOUNDARY
- PARCEL LINES
- WELL REFERENCE
- PROPOSED HORIZONTAL WELL
- ROAD
- STREAM CENTER LINE
- WELLS WITHIN 2,400'
- EXISTING WELLS

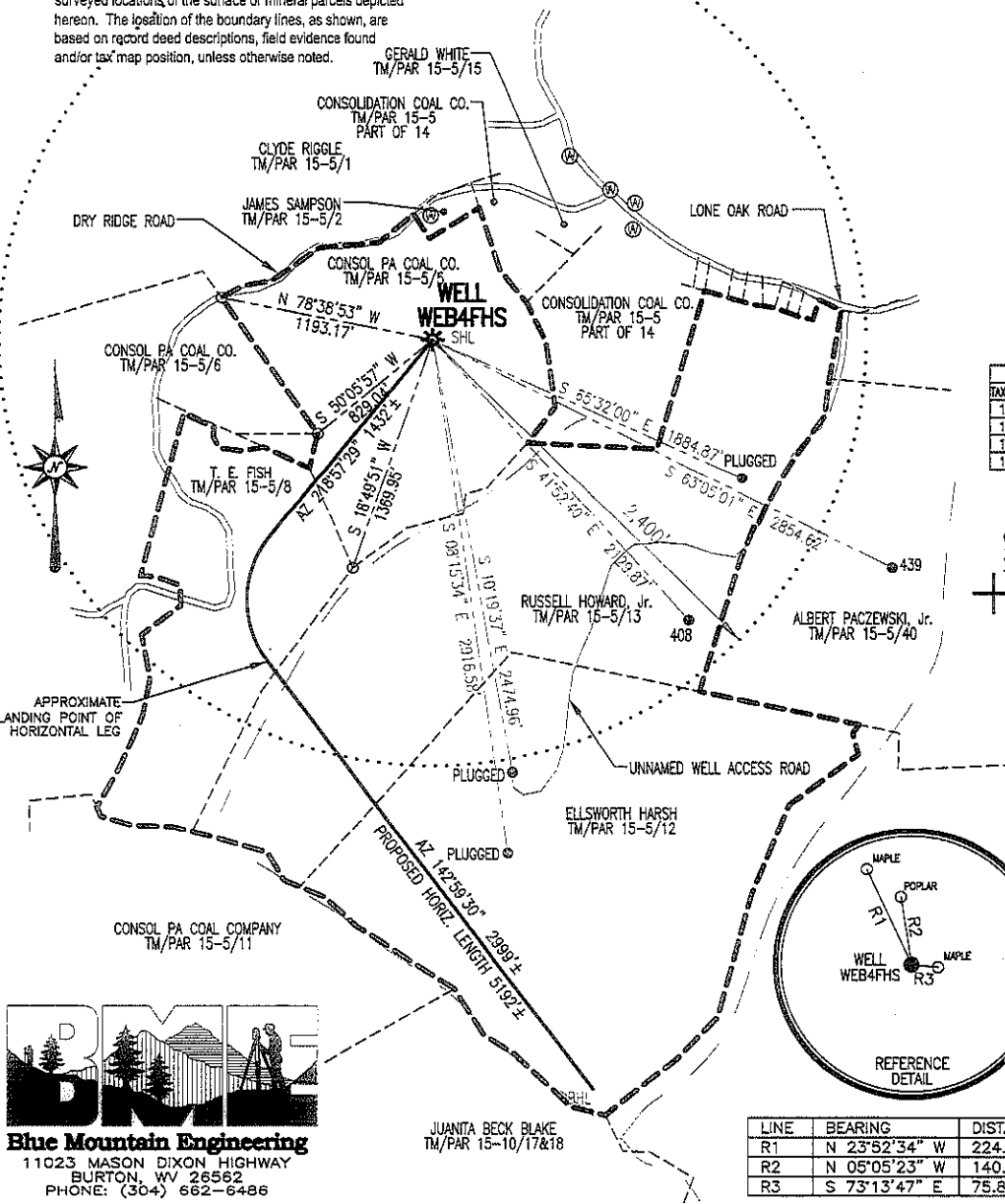

**GAS LESSORS**

TAX MAP/PARCEL	OIL & GAS ROYALTY OWNERS
15-5 5	ROGER WEEKLY
15-5 8	HAYHURST COMPANY
15-5 12	CONSOL PA COAL COMPANY
15-5 13	CONSOL PA COAL COMPANY

COORDINATES:  
3,591' WEST  
7,763' SOUTH

**SURFACE HOLE LOCATION (SHL)**

UTM 17  
N:4420665.146  
E:538080.275

NAD27, WV NORTH  
N:525151.500  
E:1704307.066

LAT/LOG DATUM-WGS84  
LAT:39°56'13.69"  
LON:80°33'15.50"

**APPROX. LANDING POINT**

UTM 17-NAD83  
N:4420106.082  
E:538111.529

NAD27, WV NORTH  
N:523331.406  
E:1703394.433

LAT/LOG DATUM-WGS84  
LAT:39°55'55.60"  
LON:80°33'26.94"

**BOTTOM HOLE LOCATION (BHL)**

UTM 17-NAD83  
N:4419385.911  
E:538373.656

NAD27, WV NORTH  
N:520936.956  
E:1703199.326

LAT/LOG DATUM-WGS84  
LAT:39°55'32.15"  
LON:80°33'03.41"

LINE	BEARING	DISTANCE
R1	N 23°52'34" W	224.50'
R2	N 05°05'23" W	140.70'
R3	S 73°13'47" E	75.81'

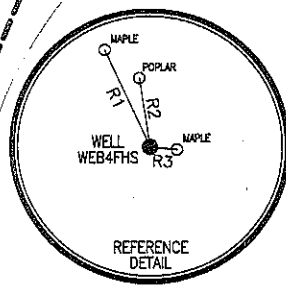

**Blue Mountain Engineering**  
11023 MASON DIXON HIGHWAY  
BURTON, WV 26562  
PHONE: (304) 662-6486

FILE #: WEB4FHS

DRAWING #: WEB4FHS

SCALE: 1" = 1000'

MINIMUM DEGREE OF ACCURACY: 1/2500

PROVEN SOURCE OF ELEVATION: U.S.G.S. MONUMENT THOMAS 1498.81'

I, THE UNDERSIGNED, HEREBY CERTIFY THAT THIS PLAT IS CORRECT TO THE BEST OF MY KNOWLEDGE AND BELIEF AND SHOWS ALL THE INFORMATION REQUIRED BY LAW AND THE REGULATIONS ISSUED AND PRESCRIBED BY THE DEPARTMENT OF ENVIRONMENTAL PROTECTION.

Signed: \_\_\_\_\_

R.P.E.: \_\_\_\_\_ L.L.S.: P.S. No. 2000

PLACE SEAL HERE

(+) DENOTES LOCATION OF WELL ON UNITED STATES TOPOGRAPHIC MAPS WVDEP

OFFICE OF OIL & GAS  
601 57TH STREET  
CHARLESTON, WV 25304



DATE: NOVEMBER 29, 2011

OPERATOR'S WELL #: WEB4FHS  
SERIAL No. WV0510620HS

API WELL #: 47 051 0154746

STATE COUNTY PERMIT

Well Type:  Oil  Waste Disposal  Production  Deep  
 Gas  Liquid Injection  Storage  Shallow

WATERSHED: UNNAMED TRIBUTARY TO GRANNY RUN ELEVATION: 1307.12'

COUNTY/DISTRICT: MARSHALL / WEBSTER QUADRANGLE: MAJORSVILLE, WV-PA 7.5'

SURFACE OWNER: CONSOL PA COAL CO. ACREAGE: 49.44±

OIL & GAS ROYALTY OWNER: SEE ABOVE GAS LESSORS CHART ACREAGE: 286.56±

DRILL  CONVERT  DRILL DEEPER  REDRILL  FRACTURE OR STIMULATE   
 PLUG OFF OLD FORMATION  PERFORATE NEW FORMATION  PLUG & ABANDON   
 CLEAN OUT & REPLUG  OTHER CHANGE  (SPECIFY): \_\_\_\_\_

TARGET FORMATION: MARCELLUS ESTIMATED DEPTH: TVD: 6,843± TMD: 10,692±

WELL OPERATOR CNX Gas Company LLC DESIGNATED AGENT KENT WRIGHT  
 Address 200 EVERGREENE Dr. Address ONE ENERGY DRIVE  
 City WAYNESBURG State PA Zip Code 15370 City JANE LEW State WV Zip Code 26378

06/26/2012