

**LEGEND**

- TOPO MAP POINT
- WELL
- ALL ARE POINTS UNLESS OTHERWISE NOTED.
- WATER SOURCE
- MINERAL TRACT BOUNDARY
- PARCEL LINES
- WELL REFERENCE
- PROPOSED HORIZONTAL WELL
- ROAD
- STREAM CENTER LINE

**WELLS WITHIN 2,400'**

- EXISTING WELLS



COORDINATES:  
9,501' WEST  
816' SOUTH

Latitude: 39°57'30"

Longitude: 80°32'30"

GAS LESSORS		
TAX MAP/PARCEL	OIL & GAS ROYALTY OWNERS	
15-03 9	LONNIE J. WINEMAN	
15-03 10	CARRIE M. TOLAND	
12-15 17	CHARLES W. & ELVIRA H. DAGUE	

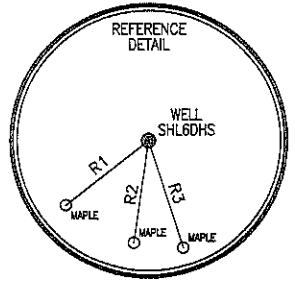

LINE	BEARING	DISTANCE
R1	S 52°24'32" W	266.45'
R2	S 06°40'33" W	229.25'
R3	S 19°26'11" E	296.47'

SURFACE HOLE LOCATION (SHL)	APPROX. LANDING POINT	BOTTOM HOLE LOCATION (BHL)
UTM 17 N:4422982.750 E:536195.276	UTM 17-NAD83 N:4422794.492 E:536285.385	UTM 17-NAD83 N:4422170.335 E:536772.199
NAD27, WV NORTH N:532168.179 E:1698473.961	NAD27, WV NORTH N:531546.411 E:1698525.139	NAD27, WV NORTH N:529473.798 E:1700088.472
LAT/LOG DATUM-WGS84 LAT:39°57'22.35" LON:80°34'31.46"	LAT/LOG DATUM-WGS84 LAT:39°57'16.23" LON:80°34'30.70"	LAT/LOG DATUM-WGS84 LAT:39°56'55.91" LON:80°34'10.31"

**Blue Mountain Engineering**  
11023 MASON DIXON HIGHWAY  
BURTON, WV 26562  
PHONE: (304) 662-6486

- NOTES:
- There are no dwellings within 200' of proposed well.
  - Proposed well is greater than 100' from the mineral line
  - It is not the purpose or intention of this plat to represent surveyed locations of the surface or mineral parcels depicted hereon. The location of the boundary lines, as shown, are based on record deed descriptions, field evidence found and/or tax map position, unless otherwise noted.

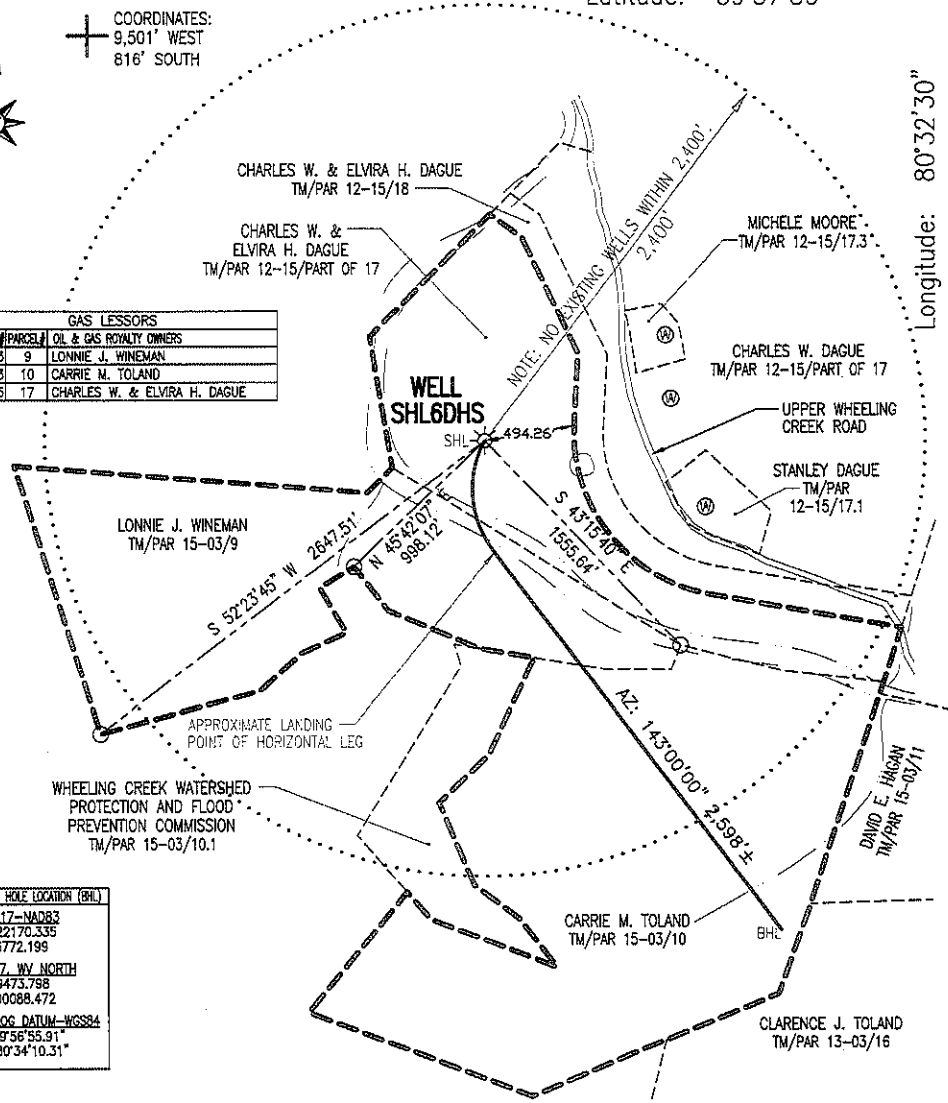

FILE #: SHL6DHS  
DRAWING #: SHL6DHS  
SCALE: 1" = 1000'  
MINIMUM DEGREE OF ACCURACY: 1/2500  
PROVEN SOURCE OF ELEVATION: U.S.G.S. MONUMENT THOMAS 1498.81'

I, THE UNDERSIGNED, HEREBY CERTIFY THAT THIS PLAT IS CORRECT TO THE BEST OF MY KNOWLEDGE AND BELIEF AND SHOWS ALL THE INFORMATION REQUIRED BY LAW AND THE REGULATIONS ISSUED AND PRESCRIBED BY THE DEPARTMENT OF ENVIRONMENTAL PROTECTION.

Signed: \_\_\_\_\_  
R.P.E.: \_\_\_\_\_ L.L.S.: P.S. No. 2000

PLACE SEAL HERE

(+) DENOTES LOCATION OF WELL ON UNITED STATES TOPOGRAPHIC MAPS WVDEP  
OFFICE OF OIL & GAS  
601 57TH STREET  
CHARLESTON, WV 25304



DATE: DECEMBER 15, 2011  
OPERATOR'S WELL #: SHL6DHS-A SERIAL No.: WV0510580HS  
API WELL #: 47 51 01546  
STATE COUNTY PERMIT

Well Type:  Oil  Waste Disposal  Production  Deep  
 Gas  Liquid Injection  Storage  Shallow

WATERSHED: WHEELING CREEK ELEVATION: 831.06'  
COUNTY/DISTRICT: MARSHALL / SAND HILL QUADRANGLE: MAJORSVILLE, WV-PA 7.5'  
SURFACE OWNER: CHARLES W. & ELVIRA H. DAGUE ACREAGE: 47.739±  
OIL & GAS ROYALTY OWNER: SEE ABOVE GAS LESSORS CHART ACREAGE: 216.203±

DRILL  CONVERT  DRILL DEEPER  REDRILL  FRACTURE OR STIMULATE   
PLUG OFF OLD FORMATION  PERFORATE NEW FORMATION  PLUG & ABANDON   
CLEAN OUT & REPLUG  OTHER CHANGE  (SPECIFY): \_\_\_\_\_

TARGET FORMATION: MARCELLUS ESTIMATED DEPTH: TVD: 6,136'± TMD: 9,222'±  
WELL OPERATOR: CNX Gas Company LLC DESIGNATED AGENT: KENT WRIGHT  
Address: 200 EVERGREENE Dr. Address: ONE ENERGY DRIVE  
City: WAYNESBURG State: PA Zip Code: 15370 City: JANE LEW State: WV Zip Code: 26378

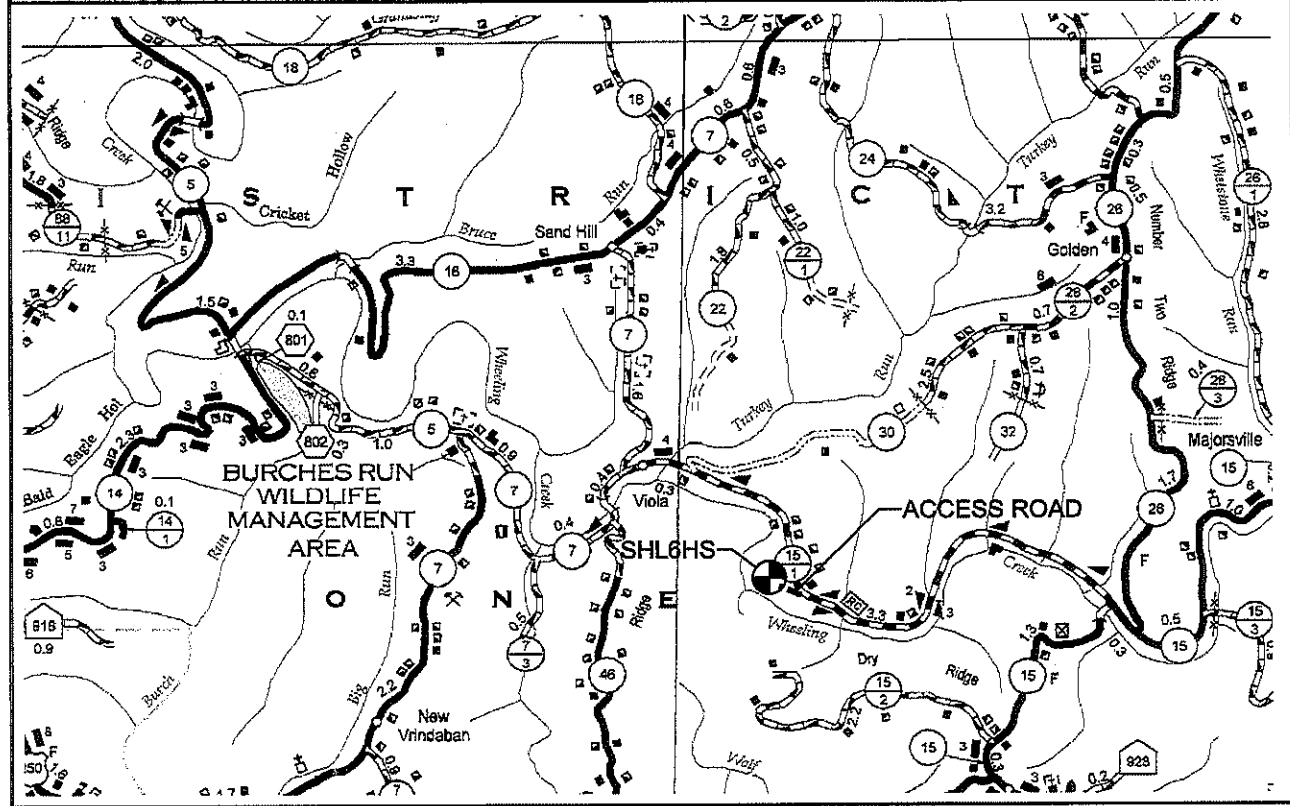
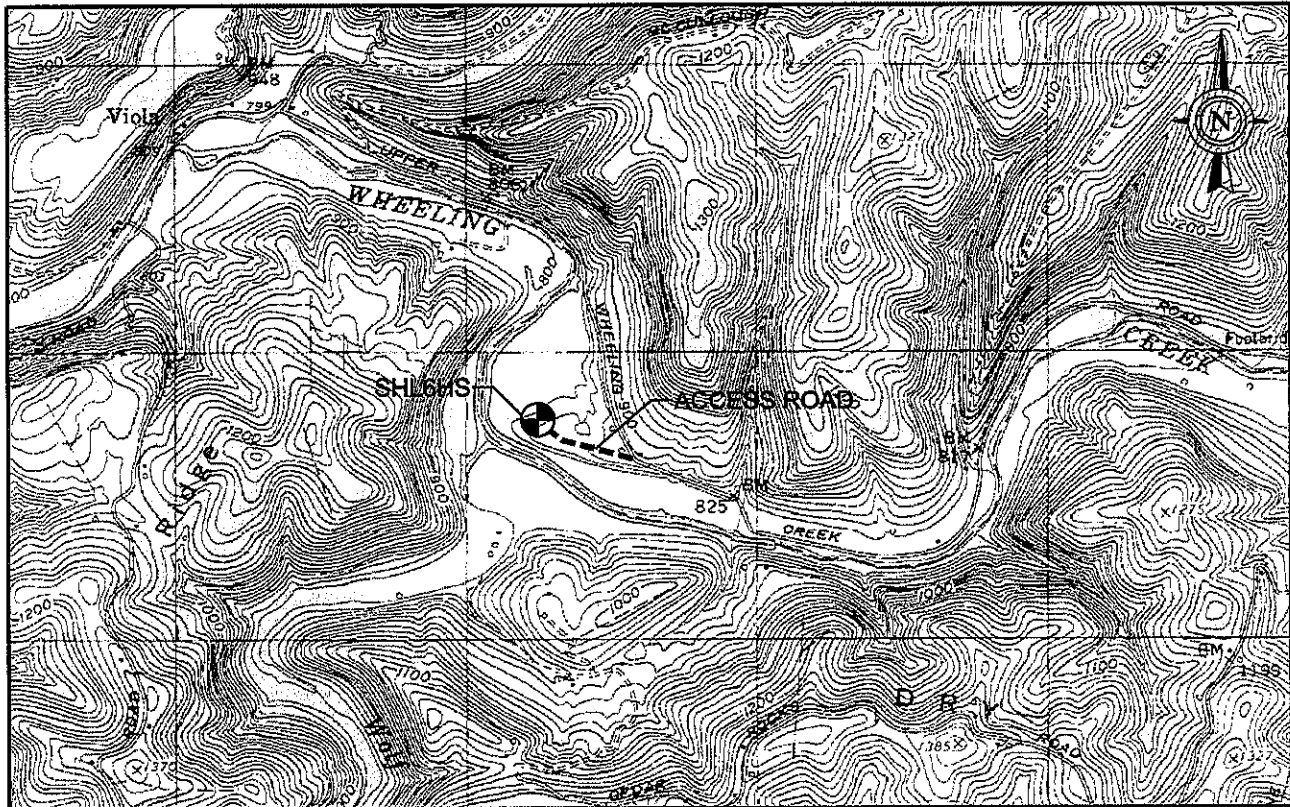

CNX GAS COMPANY, LLC

SHL6HS - A  
LOCATION MAP

MAJORSVILLE QUADRANGLE  
MARSHALL COUNTY HIGHWAY MAP

SCALE: 1" = 2000'  
SCALE: 1" = 1 MILE