

Latitude: 39°57'30"

Longitude: 80°30'00"

**LEGEND**

- TOPO MAP POINT
- WELL
- ALL ARE POINTS UNLESS OTHERWISE NOTED.
- WATER SOURCE
- MINERAL TRACT BOUNDARY
- PARCEL LINES
- WELL REFERENCE
- PROPOSED HORIZONTAL WELL
- ROAD
- STREAM CENTER LINE
- WELLS WITHIN 2,400'**
- EXISTING WELLS

COORDINATES:  
10,017' WEST  
1,041' SOUTH

LINE	BEARING	DISTANCE
R1	N 53°50'32" E	180.57'
R2	S 06°14'45" E	201.53'
R3	S 76°29'37" E	209.28'

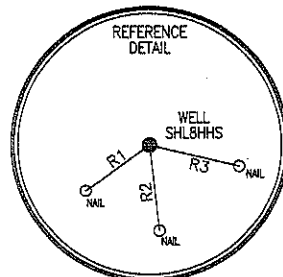

**NOTES:**

1. There are no dwellings within 200' of proposed well.
2. Proposed well is greater than 100' from the mineral line
3. It is not the purpose or intention of this plat to represent surveyed locations of the surface or mineral parcels depicted hereon. The location of the boundary lines, as shown, are based on record deed descriptions, field evidence found and/or tax map position, unless otherwise noted.

GAS LESSORS		
TAX MAP/PARCEL	OL & GAS ROYALTY OWNERS	
12-14 1	CHARLES DAGUE(1/2)	
	RONALD HORR (1/2)	
12-14 3B	CHARLES DAGUE	
12-15 7	JEFFREY MARTIN	
12-14 3B	RUDOLPH CEBULA, Jr.	
12-14 34	CONSOLIDATION COAL CO.	
12-14 35	CONSOLIDATION COAL CO.	

SURFACE HOLE LOCATION (SHL)		BOTTOM HOLE LOCATION (BHL)	
UTM 17-NAD83	N:4422931.317	UTM 17-NAD83	N:4424064.259
	E:539674.620		E:538995.920
NAD27 WV NORTH	N:531811.401	NAD27 WV NORTH	N:535566.782
	E:1709654.429		E:1707489.666
LAT/LOG DATUM-WGS84	LAT:39°57'20.12"	LAT/LOG DATUM-WGS84	LAT:39°57'56.98"
	LONG:80°32'07.83"		LONG:80°32'56.19"

APPROX. LANDING POINT	
UTM 17-NAD83	N:4423170.051
	E:539683.545
NAD27 WV NORTH	N:532594.120
	E:1709729.712
LAT/LOG DATUM-WGS84	LAT:39°57'27.86"
	LONG:80°32'06.98"



**Blue Mountain Engineering**  
11023 MASON DIXON HIGHWAY  
BURTON, WV 26562  
PHONE: (304) 662-6486

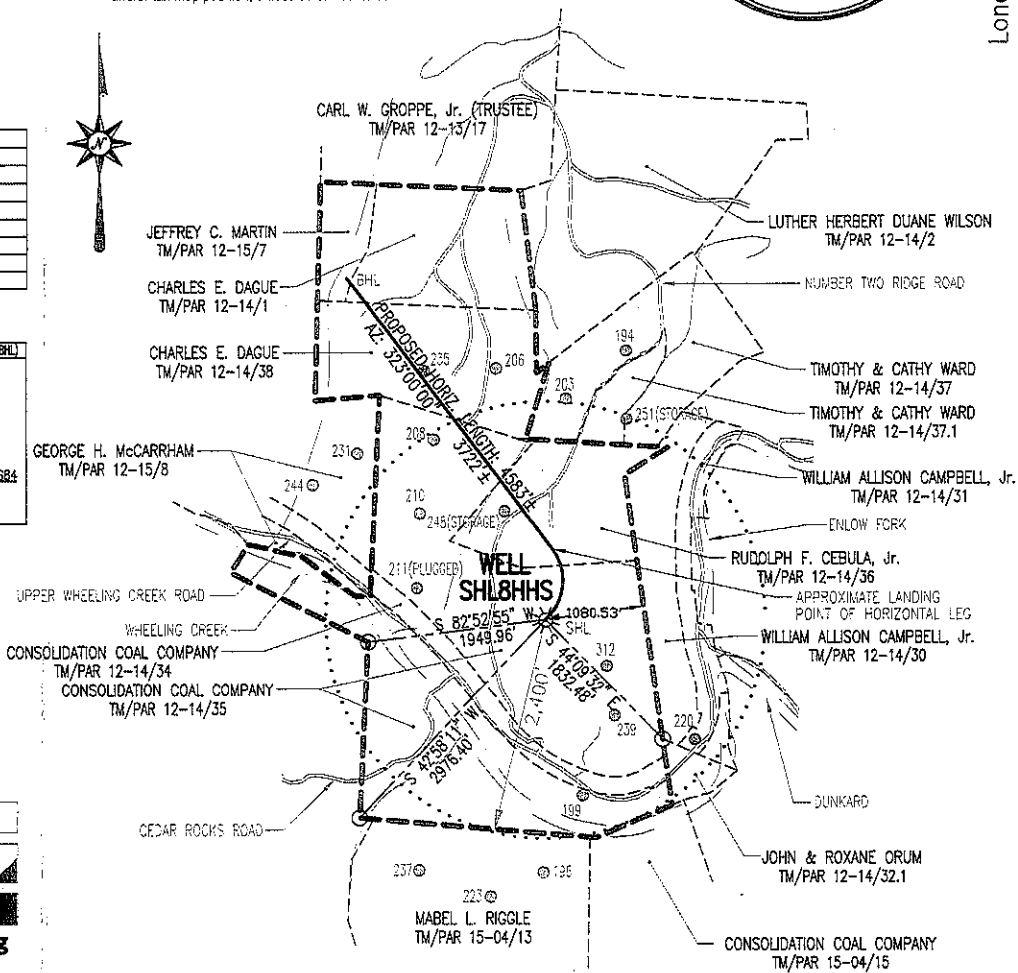

FILE #: SHL8HHS  
DRAWING #: SHL8HHS  
SCALE: 1" = 2000'  
MINIMUM DEGREE OF ACCURACY: 1/2500  
PROVEN SOURCE OF ELEVATION: U.S.G.S. MONUMENT THOMAS 1498.81'

I, THE UNDERSIGNED, HEREBY CERTIFY THAT THIS PLAT IS CORRECT TO THE BEST OF MY KNOWLEDGE AND BELIEF AND SHOWS ALL THE INFORMATION REQUIRED BY LAW AND THE REGULATIONS ISSUED AND PRESCRIBED BY THE DEPARTMENT OF ENVIRONMENTAL PROTECTION.

Signed: \_\_\_\_\_  
R.P.E.: \_\_\_\_\_ L.L.S.: P.S. No. 2000

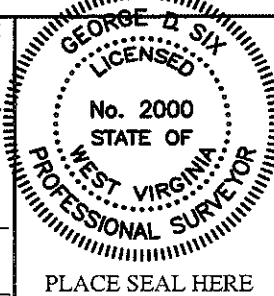

(+) DENOTES LOCATION OF WELL ON UNITED STATES TOPOGRAPHIC MAPS WVDEP  
OFFICE OF OIL & GAS  
601 57TH STREET  
CHARLESTON, WV 25304



DATE: SEPTEMBER 26, 2011  
OPERATOR'S WELL #: SHL8HHS SERIAL No.: WV0510598HS  
API WELL #: 47 51 01528H  
STATE COUNTY PERMIT

Well Type:  Oil  Waste Disposal  Production  Deep  
 Gas  Liquid Injection  Storage  Shallow

WATERSHED: WHEELING CREEK ELEVATION: 1140.03'

COUNTY/DISTRICT: MARSHALL / SAND HILL QUADRANGLE: MAJORSVILLE, WV-PA 7.5'

SURFACE OWNER: CONSOLIDATION COAL COMPANY ACREAGE: 151.42±

OIL & GAS ROYALTY OWNER: SEE ABOVE GAS LESSORS CHART ACREAGE: 457.494±

DRILL  CONVERT  DRILL DEEPER  REDRILL  FRACTURE OR STIMULATE   
PLUG OFF OLD FORMATION  PERFORATE NEW FORMATION  PLUG & ABANDON   
CLEAN OUT & REPLUG  OTHER CHANGE  (SPECIFY): \_\_\_\_\_

TARGET FORMATION: MARCELLUS ESTIMATED DEPTH: TVD: 6,573'± TMD: 11,145'±

WELL OPERATOR CNX Gas Company LLC DESIGNATED AGENT KENT WRIGHT  
Address 200 EVERGREENE Dr. Address ONE ENERGY DRIVE  
City WAYNESBURG State PA Zip Code 15370 City JANE LEW State WV Zip Code 26378

51-01528A

Google

To see all the details that are visible on the screen, use the "Print" link next to the map.

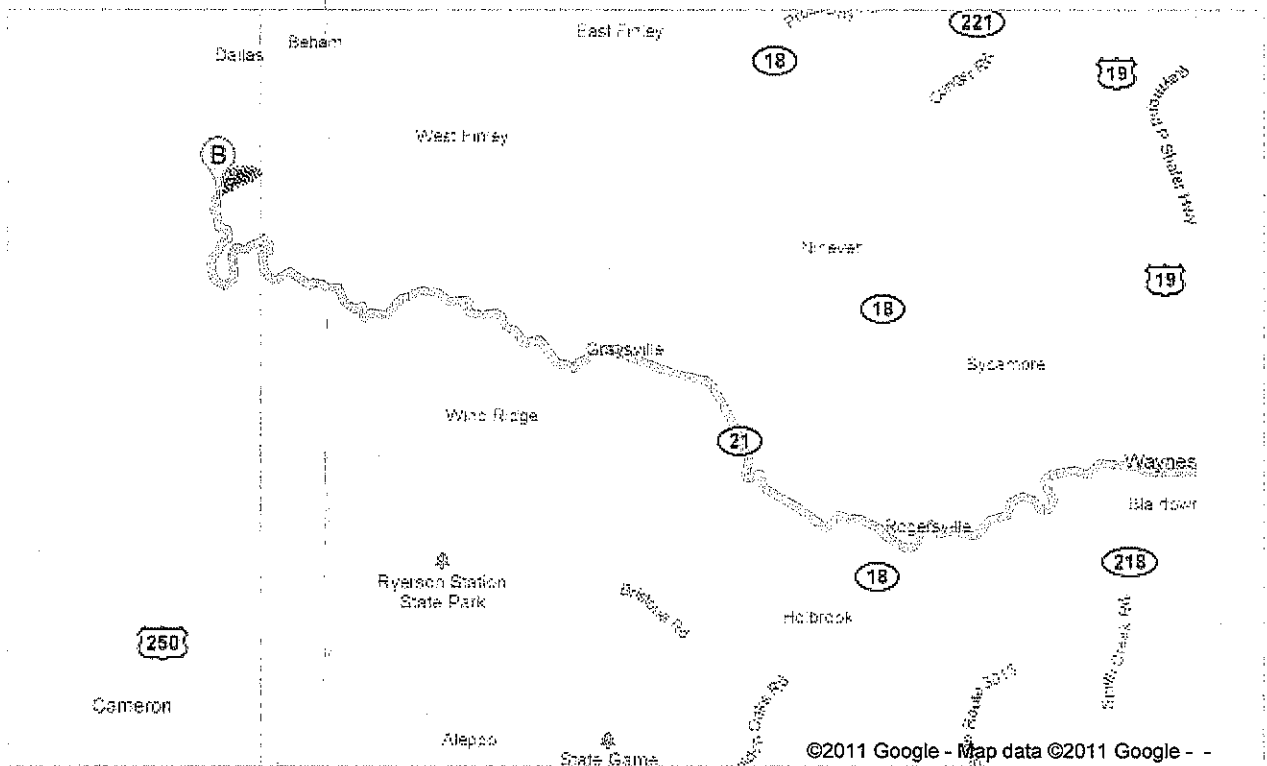

RECEIVED  
Office of Oil & Gas

NOV 21 2011

WV Department of  
Environmental Protection

<http://maps.google.com/maps?saddr=progress+dr.&daddr=4646+Number+two+ridge+road...> 10/4/2011