

(+) DENOTES LOCATION ON UNITED STATES TOPOGRAPHIC MAPS

FILE NUMBER W0110308 (WB1-10)
 DRAWING NUMBER W110308_WP5H
 SCALE 1" = 1000'
 MINIMUM DEGREE OF ACCURACY 1/200
 PROVEN SOURCE OF ELEVATION SUBMETER MAPPING
GRADE GPS

I, THE UNDERSIGNED, HEREBY CERTIFY THAT THIS PLAT IS CORRECT TO THE BEST OF MY KNOWLEDGE AND BELIEF AND SHOWS ALL THE INFORMATION REQUIRED BY LAW AND THE REGULATIONS ISSUED AND PRESCRIBED BY THE DEPARTMENT OF ENVIRONMENTAL PROTECTION

P.S. Jonathan N. White
 2122

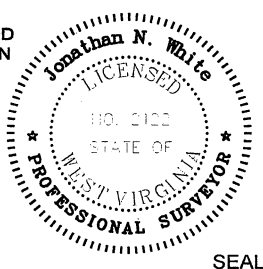

WVDEP
 OFFICE OF OIL & GAS
 601 57TH STREET
 CHARLESTON, WV 25304

DATE: AUGUST 10, 2011
 OPERATORS WELL NO. BURCH RIDGE NORTH NO. 5H

WELL TYPE: OIL GAS LIQUID INJECTION WASTE DISPOSAL
 (IF "GAS") PRODUCTION STORAGE DEEP SHALLOW
 LOCATION ELEVATION 1328' WATERSHED FRANKLIN TRIBUTARY OF COON RUN

DISTRICT FRANKLIN COUNTY MARSHALL
 QUADRANGLE POWHATAN POINT 7.5' LEASE NUMBER WV16-0081-000, WV16-0005-000, WV16-0070-001, WV16-0070-002, WV16-0078-000

SURFACE OWNER CNX GAS COMPANY LLC ACREAGE 147.3
 OIL & GAS ROYALTY OWNER CNX GAS COMPANY LLC, ET AL LEASE ACREAGE 371.48

PROPOSED WORK: DRILL CONVERT DRILL DEEPER REDRILL FRACTURE OR STIMULATE PLUG OFF OLD FORMATION
 PERFORATE NEW FORMATION OTHER PHYSICAL CHANGE (SPECIFY) _____

TARGET FORMATION MARCELLUS ESTIMATED DEPTH 6700' + Horizontal Leg

WELL OPERATOR GASTAR EXPLORATION USA, INC. DESIGNATED AGENT MICHAEL McCOWN
 ADDRESS 229 W MAIN STREET, SUITE 301 CLARKSBURG WV, 26301 ADDRESS 229 W MAIN STREET, SUITE 301 CLARKSBURG WV, 26301

COUNTY NAME
 PERMIT

PROPOSED BURCH RIDGE NORTH WELL No. 5H

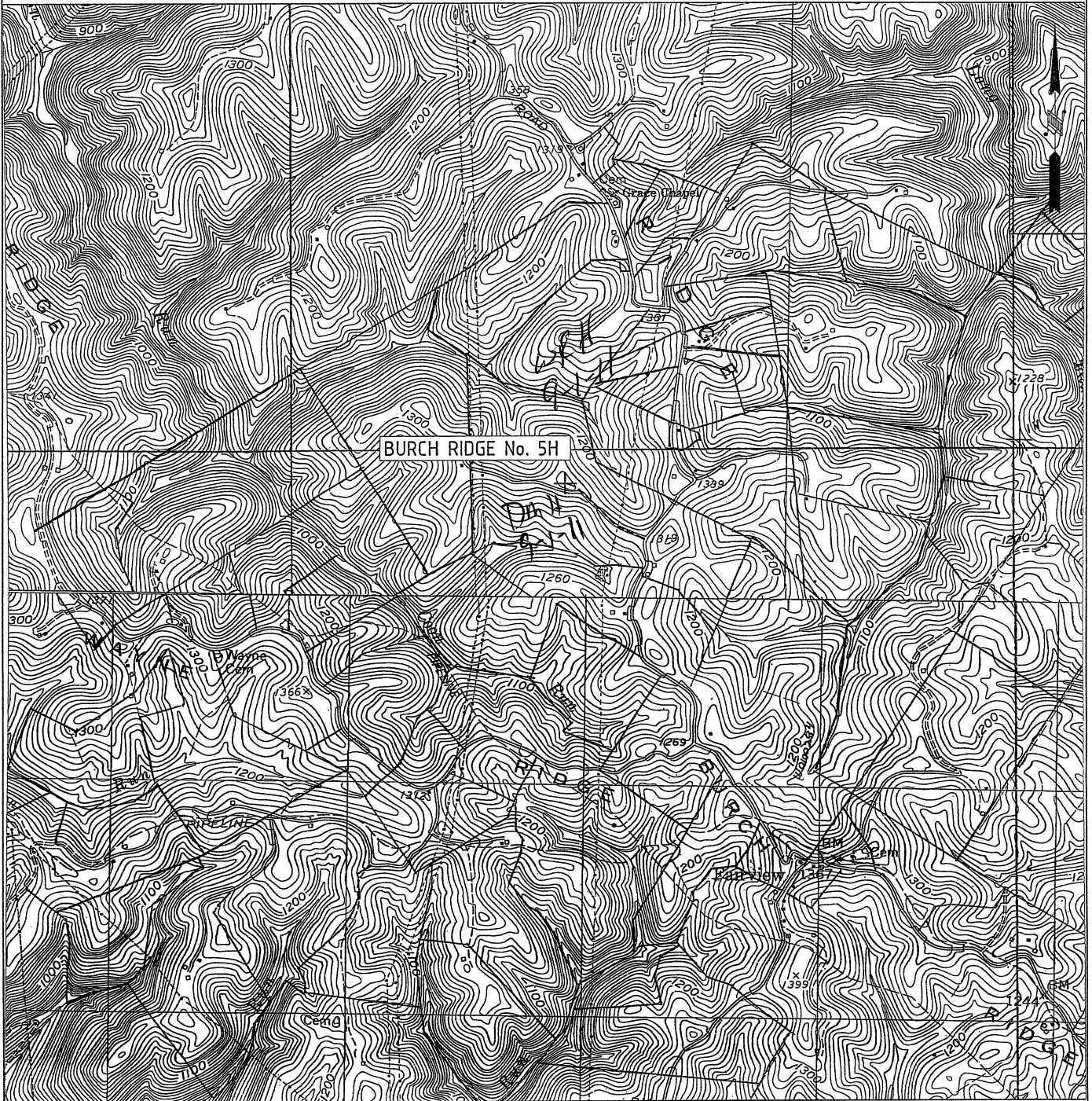

W0110308	OPERATOR	TOPO SECTION	LEASE NAME
	GASTAR EXPLORATION USA, Inc. 229 W Main Street, Suite 301 Clarksburg, WV 26301	POWHATAN POINT 7.5'	BURCH RIDGE
	SCALE: 1"=2000'	DATE: DATE: 08/10/11	