

LATITUDE 39°52'30"

LONGITUDE 80°30'00"

LINE	BEARING	DISTANCE
L1	N 76°27'02" W	326.63'
L2	N 65°45'02" W	213.69'
L3	N 72°40'02" W	104.16'
L4	N 82°46'02" W	75.70'
L5	S 73°06'08" W	205.77'
L6	S 80°38'18" W	43.00'
L7	S 89°45'58" W	81.73'
L8	N 86°03'22" W	56.00'
L9	S 84°14'38" W	56.15'
L10	S 65°48'28" W	57.54'
L11	S 51°17'08" W	101.09'
L12	S 46°07'58" W	128.56'
L13	S 36°31'58" W	166.29'
L14	N 03°35'58" E	82.18'
L15	N 20°35'58" E	346.50'
L16	N 85°55'42" W	327.24'



BONNIE LEE HINERMAN

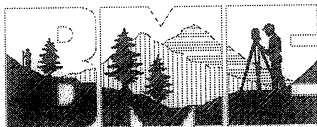
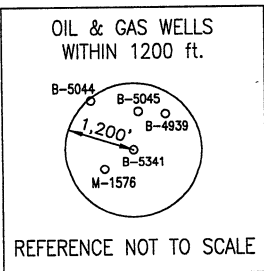

Blue Mountain Engineering
11023 MASON DIXON HIGHWAY
BURTON, WV 26562
PHONE: (304) 662-6486

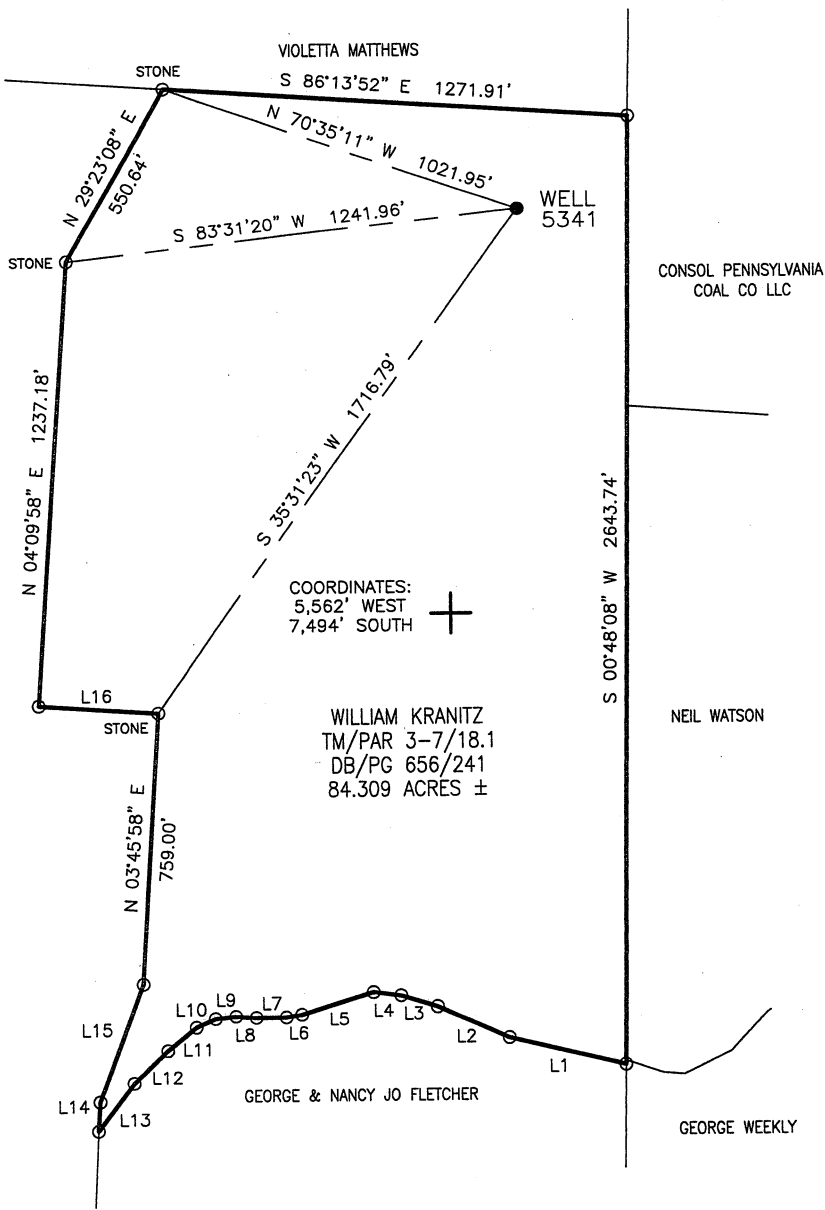

FILE #: 5341
DRAWING #: 5341
SCALE: 1" = 500'
MINIMUM DEGREE OF ACCURACY: 1/2500
PROVEN SOURCE OF ELEVATION: U.S.G.S. MONUMENT THOMAS 1498.81'

I, THE UNDERSIGNED, HEREBY CERTIFY THAT THIS PLAT IS CORRECT TO THE BEST OF MY KNOWLEDGE AND BELIEF AND SHOWS ALL THE INFORMATION REQUIRED BY LAW AND THE REGULATIONS ISSUED AND PRESCRIBED BY THE DEPARTMENT OF ENVIRONMENTAL PROTECTION.
Signed: _____
R.P.E.: _____ L.L.S.: P.S. No. 2000

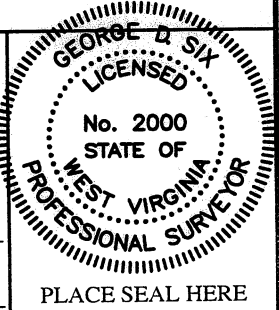

(+) DENOTES LOCATION OF WELL ON UNITED STATES TOPOGRAPHIC MAPS WVDEP
OFFICE OF OIL & GAS
601 57TH STREET
CHARLESTON, WV 25304



DATE: JUNE 13, 2011
OPERATOR'S WELL #: 5341
API WELL #: 47 51 01517P
STATE COUNTY PERMIT

Well Type: Oil Waste Disposal Production Deep
 Gas Liquid Injection Storage Shallow

WATERSHED: HEWITT RUN ELEVATION: 1496.65'

COUNTY/DISTRICT: MARSHALL/CAMERON QUADRANGLE: CAMERON, WV-PA

SURFACE OWNER: WILLIAM KRANITZ ACREAGE: 84.309±

OIL & GAS ROYALTY OWNER: _____ ACREAGE: _____

DRILL CONVERT DRILL DEEPER REDRILL FRACTURE OR STIMULATE
PLUG OFF OLD FORMATION PERFORATE NEW FORMATION PLUG & ABANDON
CLEAN OUT & REPLUG OTHER CHANGE (SPECIFY): _____

TARGET FORMATION: NONE ESTIMATED DEPTH: _____

WELL OPERATOR CONSOL PENNSYLVANIA COAL COMPANY LLC DESIGNATED AGENT DON TETER / DOUG DINGER
Address 192 CRABAPPLE ROAD Address 1525 PLEASANT GROVE RD, BOX J
City WIND RIDGE State PA Zip Code 15380 City CLAYSVILLE State PA Zip Code 15323

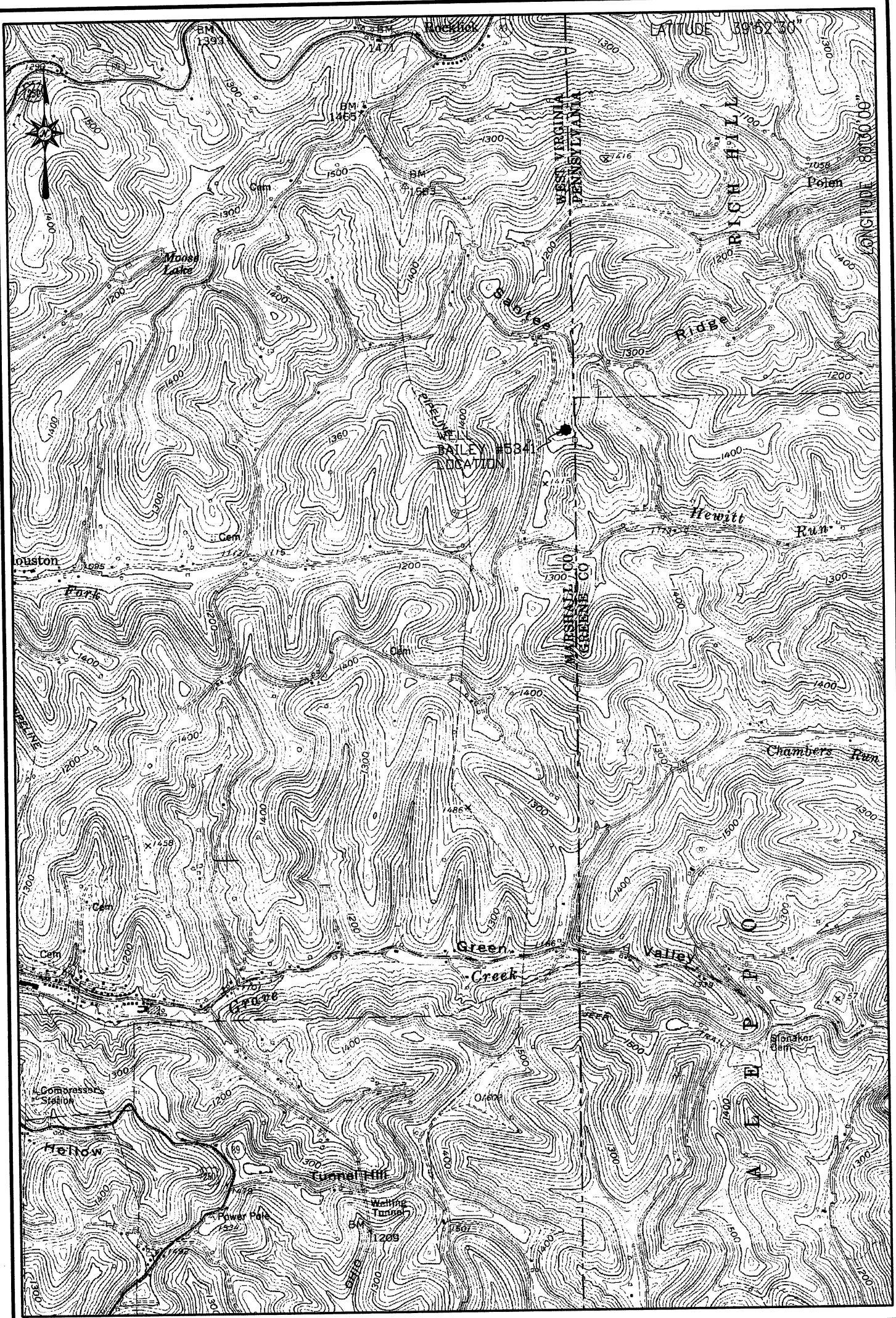

WELL #5341

CAMERON, WV-PA, U.S.G.S. 7.5 QUADRANGLE

SCALE 1" = 2000'

