

LINE	BEARING	DISTANCE
L1	S 07°12'25" E	170.00'
L2	N 89°42'25" W	167.00'
L3	S 60°47'35" W	188.00'
L4	S 47°17'35" W	210.00'
L5	S 51°47'35" W	269.00'
L6	N 36°42'25" W	125.00'
L7	S 59°17'35" W	200.00'
L8	N 30°42'25" W	100.00'
L9	S 75°02'35" W	125.00'
L10	S 14°17'35" W	100.00'
L11	S 81°47'35" W	50.00'
L12	N 17°42'25" W	100.00'
L13	S 75°02'35" W	87.00'
L14	N 27°10'12" W	196.03'
L15	N 38°10'25" W	298.00'
L16	N 08°24'35" E	165.00'
L17	N 05°59'35" E	215.50'
L18	N 05°40'25" W	231.00'
L19	N 12°49'35" E	86.00'
L20	N 26°39'35" E	168.30'

LATITUDE 39°50'00"

LONGITUDE 80°32'30"

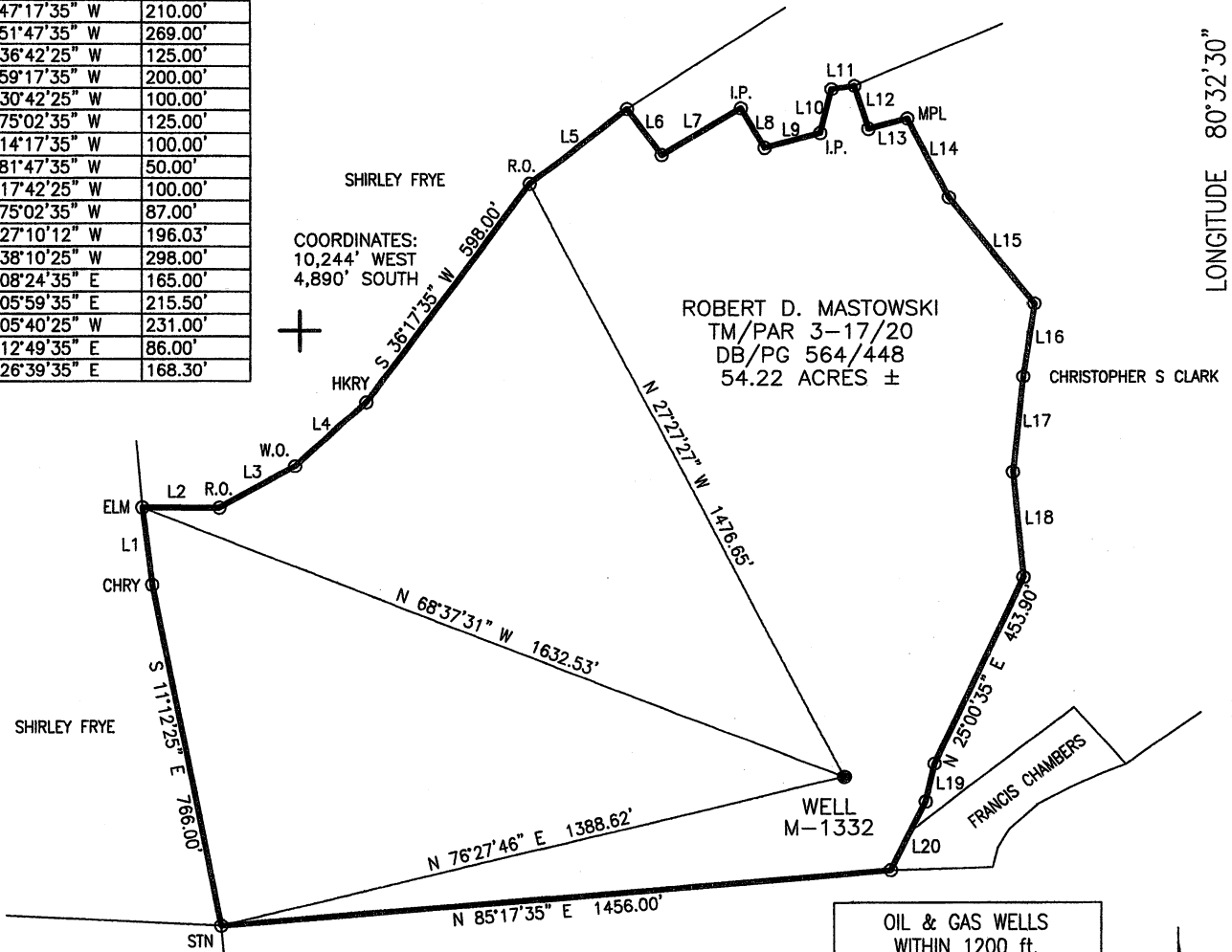

COORDINATES:
10,244' WEST
4,890' SOUTH

ROBERT D. MASTOWSKI
TM/PAR 3-17/20
DB/PG 564/448
54.22 ACRES ±

Blue Mountain Engineering
11023 MASON DIXON HIGHWAY
BURTON, WV 26562
PHONE: (304) 662-6486

NOTE:
It is not the purpose or intention of this plat to represent surveyed locations of the surface or mineral parcels depicted hereon. The location of the boundary lines, as shown, are based on record deed descriptions, field evidence found and/or tax map position, unless otherwise noted.

OIL & GAS WELLS
WITHIN 1200 ft.

REFERENCE NOT TO SCALE



FILE #: M-1332
DRAWING #: M-1332
SCALE: 1" = 400'
MINIMUM DEGREE OF ACCURACY: 1/2500
PROVEN SOURCE OF ELEVATION: U.S.G.S. MONUMENT THOMAS 1498.81'

I, THE UNDERSIGNED, HEREBY CERTIFY THAT THIS PLAT IS CORRECT TO THE BEST OF MY KNOWLEDGE AND BELIEF AND SHOWS ALL THE INFORMATION REQUIRED BY LAW AND THE REGULATIONS ISSUED AND PRESCRIBED BY THE DEPARTMENT OF ENVIRONMENTAL PROTECTION.

Signed: *George D. Six*
R.P.E.: _____ L.L.S.: P.S. No. 2000

GEORGE D. SIX
LICENSED
No. 2000
STATE OF
WEST VIRGINIA
PROFESSIONAL SURVEYOR

PLACE SEAL HERE

(+) DENOTES LOCATION OF WELL ON UNITED STATES TOPOGRAPHIC MAPS
WVDEP
OFFICE OF OIL & GAS
601 57TH STREET
CHARLESTON, WV 25304



DATE: JULY 9, 2010
OPERATOR'S WELL #: M-1332
API WELL #: 47 51 015129
STATE COUNTY PERMIT

Well Type: Oil Waste Disposal Production Deep
 Gas Liquid Injection Storage Shallow

WATERSHED: UNNAMED TRIBUTARY TO GRAVE CREEK ELEVATION: 1373.22'
COUNTY/DISTRICT: MARSHALL/CAMERON QUADRANGLE: CAMERON, WV-PA 7.5'
SURFACE OWNER: ROBERT D. MASTOWSKI ACREAGE: 54.22±

OIL & GAS ROYALTY OWNER: _____ ACREAGE: _____
DRILL CONVERT DRILL DEEPER REDRILL FRACTURE OR STIMULATE
PLUG OFF OLD FORMATION PERFORATE NEW FORMATION PLUG & ABANDON
CLEAN OUT & REPLUG OTHER CHANGE (SPECIFY): _____

TARGET FORMATION: NONE ESTIMATED DEPTH: _____
WELL OPERATOR McELROY COAL COMPANY DESIGNATED AGENT MICHELE O'NEIL
Address Rd #4, Box 425 Address Rd #4, Box 425
City Moundsville State WV Zip Code 26041 City Moundsville State WV Zip Code 26041

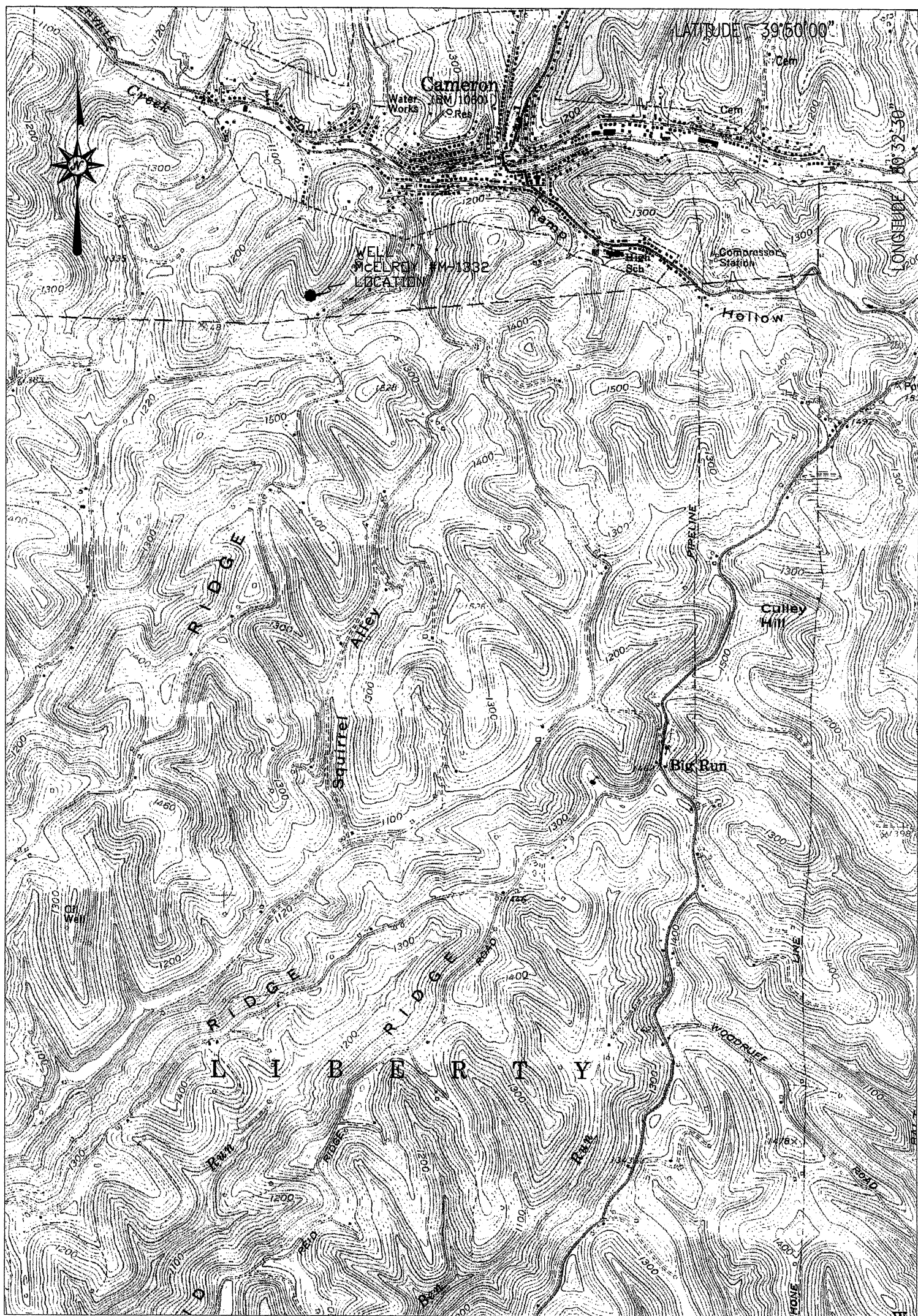

Blue Mountain Engineering
 11023 MASON DIXON HIGHWAY
 BURTON, WV 26562
 PHONE: (304) 662-6486

McELROY WELL # M-1332
 CAMERON QUADRANGLE
 WEST VIRGINIA

LOCATION MAP
 JULY 9, 2010

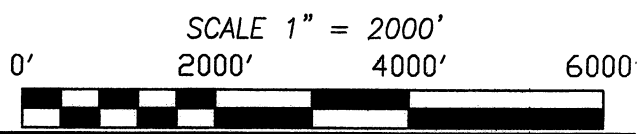

BLUE MOUNTAIN ENGINEERING