

LEGEND

- TOPO MAP POINT
- WELL
- ALL ARE POINTS UNLESS OTHERWISE NOTED.
- WATER SOURCE
- MINERAL TRACT BOUNDARY
- PARCEL LINES
- WELL REFERENCE
- PROPOSED HORIZONTAL WELL
- ROAD
- STREAM CENTER LINE
- WELLS WITHIN 2,400'
- EXISTING WELLS



COORDINATES:
9,493' WEST
809' SOUTH

Latitude: 39°57'30"

Longitude: 80°32'30"

TAX MAP	PARCEL	GAS LESSORS	OIL & GAS ROYALTY OWNERS
15-03	9	LONNIE J. WINEMAN	
15-03	10	CARRIE M. TOLAND	
12-15	17	CHARLES W. & ELVIRA H. DAGUE	

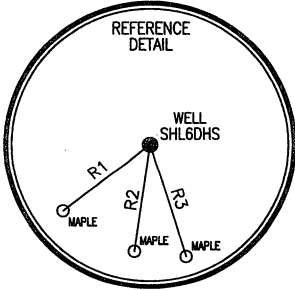

LINE	BEARING	DISTANCE
R1	N 51°57'00" E	239.54'
R2	S 08°16'20" W	236.86'
R3	S 17°40'31" E	257.94'

SURFACE HOLE LOCATION (SHL)	APPROX. LANDING POINT	BOTTOM HOLE LOCATION (BHL)
UTM 17 N:14511035.1189 E:1521396.4971 NAD27, WV NORTH N:532174.876 E:1698481.389 LAT/LOG DATUM-WGS84 LAT:39°57'22.41" LON:80°34'31.36"	UTM 17-NAD83 N:4422796.352 E:536287.512 NAD27, WV NORTH N:531555.108 E:1698532.567 LAT/LOG DATUM-WGS84 LAT:39°56'16.29" LON:80°34'30.61"	UTM 17-NAD83 N:4422172.503 E:536774.324 NAD27, WV NORTH N:529480.495 E:1700095.900 LAT/LOG DATUM-WGS84 LAT:39°56'55.98" LON:80°34'10.22"

Blue Mountain Engineering
11023 MASON DIXON HIGHWAY
BURTON, WV 26562
PHONE: (304) 662-6486

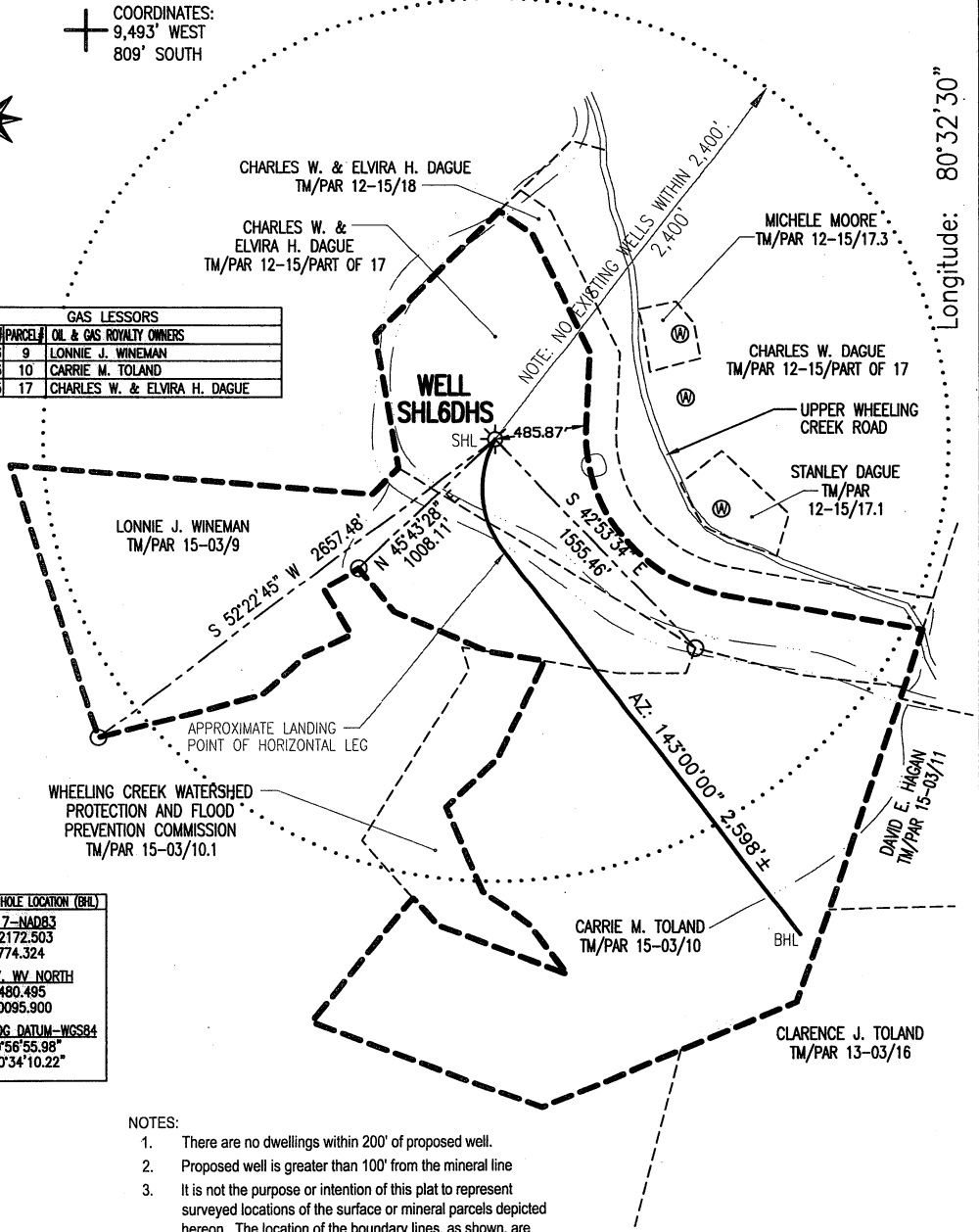

- NOTES:
1. There are no dwellings within 200' of proposed well.
 2. Proposed well is greater than 100' from the mineral line
 3. It is not the purpose or intention of this plat to represent surveyed locations of the surface or mineral parcels depicted hereon. The location of the boundary lines, as shown, are based on record deed descriptions, field evidence found and/or tax map position, unless otherwise noted.

FILE #: SHL6DHS

DRAWING #: SHL6DHS

SCALE: 1" = 1000'

MINIMUM DEGREE OF ACCURACY: 1/2500

PROVEN SOURCE OF ELEVATION: U.S.G.S. MONUMENT THOMAS 1498.81'

I, THE UNDERSIGNED, HEREBY CERTIFY THAT THIS PLAT IS CORRECT TO THE BEST OF MY KNOWLEDGE AND BELIEF AND SHOWS ALL THE INFORMATION REQUIRED BY LAW AND THE REGULATIONS ISSUED AND PRESCRIBED BY THE DEPARTMENT OF ENVIRONMENTAL PROTECTION.

Signed:

R.P.E.: _____ L.L.S.: P.S. No. 2000

PLACE SEAL HERE

(+) DENOTES LOCATION OF WELL ON UNITED STATES TOPOGRAPHIC MAPS WVDEP

OFFICE OF OIL & GAS
601 57TH STREET
CHARLESTON, WV 25304

DATE: APRIL 13, 2011

OPERATOR'S WELL #: SHL6DHS
SERIAL No.: WV0510580HS

API WELL #: 47 051 01418P
STATE COUNTY PERMIT

Well Type: Oil Waste Disposal Production Deep
 Gas Liquid Injection Storage Shallow

WATERSHED: WHEELING CREEK ELEVATION: 830.05'

COUNTY/DISTRICT: MARSHALL / SAND HILL QUADRANGLE: MAJORSVILLE, WV-PA 7.5'

SURFACE OWNER: CHARLES W. & ELVIRA H. DAGUE ACREAGE: 47.739±

OIL & GAS ROYALTY OWNER: SEE ABOVE GAS LESSORS CHART ACREAGE: 216.203±

DRILL CONVERT DRILL DEEPER REDRILL FRACTURE OR STIMULATE
PLUG OFF OLD FORMATION PERFORATE NEW FORMATION PLUG & ABANDON
CLEAN OUT & REPLUG OTHER CHANGE (SPECIFY): _____

TARGET FORMATION: MARCELLUS ESTIMATED DEPTH: TVD: 6,136'± TMD: 9,222'±

WELL OPERATOR CNX Gas Company LLC DESIGNATED AGENT KENT WRIGHT
Address 200 EVERGREENE Dr. Address ONE ENERGY DRIVE
City WAYNESBURG State PA Zip Code 15370 City JANE LEW State WV Zip Code 26378

