

WW-7  
8-30-06



West Virginia Department of Environmental Protection  
Office of Oil and Gas  
**WELL LOCATION FORM: GPS**

API: 47-051-01393 WELL NO.: 1

FARM NAME: Hazlett

RESPONSIBLE PARTY NAME: Chevron Appalachia, LLC

COUNTY: Marshall DISTRICT: Union

QUADRANGLE: Moundsville, WV 7.5'

SURFACE OWNER: Florence Irene Hazlett, Life Estate

ROYALTY OWNER: Donald Boyd Yoho, Kelly Ann Wease, Zane Edward Nelson, Nancy A. Baker, Larry John Mccracken, Pamela Ann Mccracken, Robert Jay Mccracken, Florence Hazlett, Et. A  
\_\_\_\_\_

UTM GPS NORTHING: 4423550.92

UTM GPS EASTING: 524163.43 GPS ELEVATION: 1148

The Responsible Party named above has chosen to submit GPS coordinates in lieu of preparing a new well location plat for a plugging permit or assigned API number on the above well. The Office of Oil and Gas will not accept GPS coordinates that do not meet the following requirements:

1. Datum: NAD 1983, Zone: 17 North, Coordinate Units: meters, Altitude: height above mean sea level (MSL) – meters.
2. Accuracy to Datum – 3.05 meters
3. Data Collection Method:

Survey grade GPS  : Post Processed Differential \_\_\_\_\_

Real-Time Differential \_\_\_\_\_

Mapping Grade GPS  : Post Processed Differential \_\_\_\_\_

Real-Time Differential \_\_\_\_\_

4. **Letter size copy of the topography map showing the well location.**

I the undersigned, hereby certify this data is correct to the best of my knowledge and belief and shows all the information required by law and the regulations issued and prescribed by the Office of Oil and Gas.

Signature

Construction Permitting  
Title

10/1/2018  
Date

LATITUDE 40 00' 00"

LONGITUDE 80 42' 30"

01/18/2019

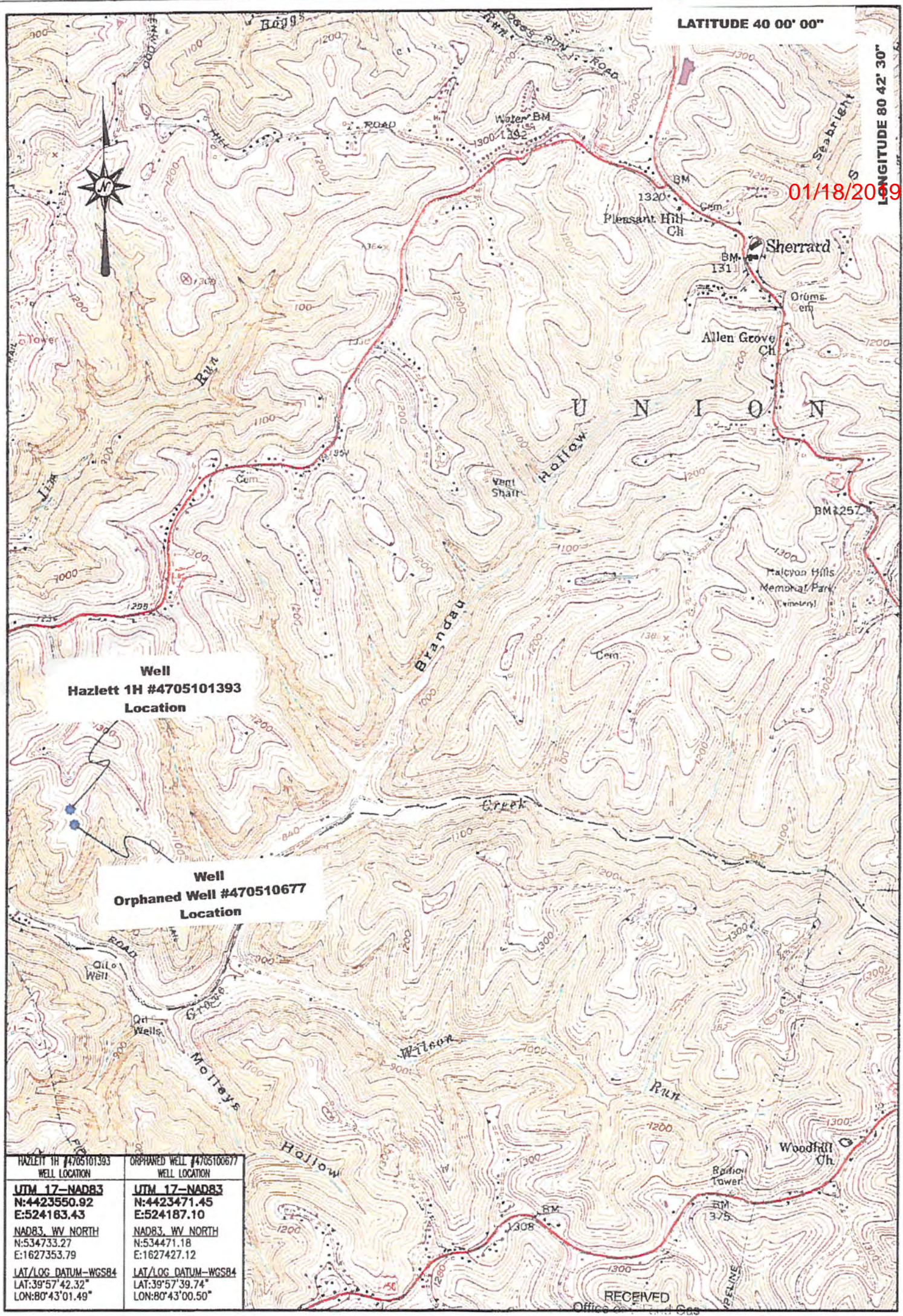

**Well**  
**Hazlett 1H #4705101393**  
**Location**

**Well**  
**Orphaned Well #470510677**  
**Location**

HAZLETT 1H #4705101393 WELL LOCATION	ORPHANED WELL #470510677 WELL LOCATION
UTM 17-NAD83 N:4423550.92 E:524163.43	UTM 17-NAD83 N:4423471.45 E:524187.10
NAD83, WV NORTH N:534733.27 E:1627353.79	NAD83, WV NORTH N:534471.18 E:1627427.12
LAT/LOG DATUM-WGS84 LAT:39°57'42.32" LON:80°43'01.49"	LAT/LOG DATUM-WGS84 LAT:39°57'39.74" LON:80°43'00.50"

RECEIVED  
 Office of the State Geologist

OCT 30 2018



LOCATION MAP  
 SEPTEMBER 27, 2018

HAZLETT 1H #01393  
 MOUNDSVILLE QUADRANGLE  
 WEST VIRGINIA

WV Department of  
 Environmental Protection

SCALE 1" = 2000'

