

Well is located on topo map 340 feet south of Latitude: 39° 50' 00"



GAS LESSORS		
TAX MAP#	PARCEL#	OIL & GAS ROYALTY OWNERS
15	5	GERALD BLAKE
15	11	STEPHEN STARCOVIC
15	12	JERRY SAMPSON

NOTES:

1. There are no dwellings within 200' of proposed well.
2. Proposed well is greater than 100' from the mineral line
3. It is not the purpose or intention of this plat to represent surveyed locations of the surface or mineral parcels depicted hereon. The location of the boundary lines, as shown, are based on record deed descriptions, field evidence found and/or tax map position, unless otherwise noted.

SURFACE HOLE LOCATION (SHL)	
UTM 17-NAD83(M)	
N:4409238.43	
E:535597.46	
NAD 27, WV NORTH	
N:487102.200	
E:1695525.000	
LAT/LON DATUM-NAD83	
LAT:39.832401	
LON:-80.583987	

- LEGEND (WELLS WITHIN 2,400')
- ACTIVE
 - ABANDONED
 - PLUGGED
 - NEVER DRILLED
 - UNDER CONSTRUCTION
 - NEW WELL

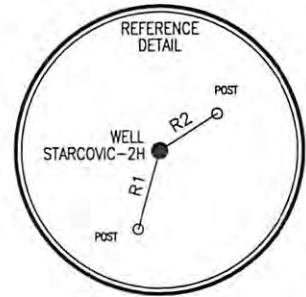
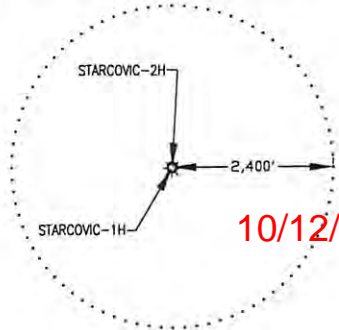

LEGEND	
	- TOPO MAP POINT
	- PROPOSED GAS WELL
	- LEASE BOUNDARY
	- SURFACE BOUNDARY
	- WELL REFERENCE
	- WELL TIE LINE
	- STREAM
(SHL)	- SURFACE HOLE LOCATION

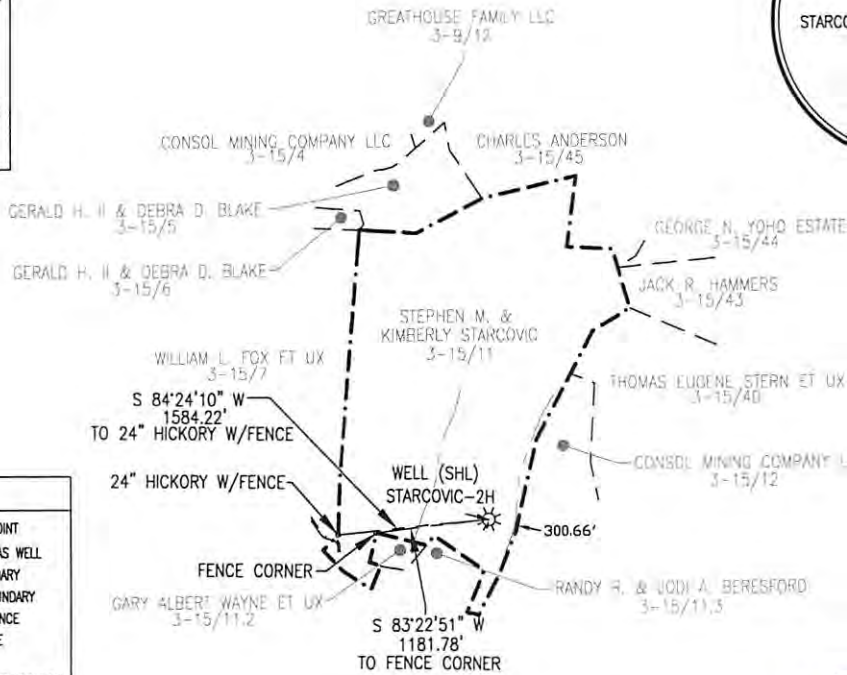

REFERENCE LINES		
LINE	BEARING	DISTANCE
R1	S 15°23'43\" W	177.69'
R2	N 57°21'31\" E	148.23'

RECEIVED
Office of Oil and Gas
SEP 11 2018
WV Department of
Environmental Protection

Blue Mountain Inc.
10125 MASON DIXON HIGHWAY
BURTON, WV 26562
PHONE: (304) 662-6486

FILE #: STARCOVIC 2H
DRAWING #: STARCOVIC 2H
SCALE: 1" = 2000'
MINIMUM DEGREE OF ACCURACY: 1/2500
PROVEN SOURCE OF ELEVATION: U.S.G.S. MONUMENT THOMAS 1498.81'

I, THE UNDERSIGNED, HEREBY CERTIFY THAT THIS PLAT IS CORRECT TO THE BEST OF MY KNOWLEDGE AND BELIEF AND SHOWS ALL THE INFORMATION REQUIRED BY LAW AND THE REGULATIONS ISSUED AND PRESCRIBED BY THE DEPARTMENT OF ENVIRONMENTAL PROTECTION.

Signed: *George D. Six*
R.P.E.: _____ L.L.S.: P.S. No. 2000

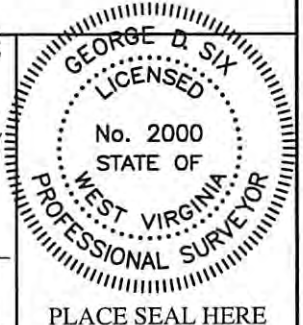

(+) DENOTES LOCATION OF WELL ON UNITED STATES TOPOGRAPHIC MAPS
WVDEP
OFFICE OF OIL & GAS
601 57TH STREET
CHARLESTON, WV 25304



DATE: 07 AUGUST 2018
OPERATOR'S WELL #: STARCOVIC 2H
API WELL #: 47 051 01391
STATE COUNTY PERMIT

Well Type: Oil Waste Disposal Production Deep
 Gas Liquid Injection Storage Shallow

WATERSHED: MIDDLE GRAVE CREEK-GRAVE CREEK ELEVATION: 1170.07'
COUNTY/DISTRICT: MARSHALL/CAMERON QUADRANGLE: CAMERON, WV 7.5'
SURFACE OWNER: STEPHEN M. & KIMBERLY STARCOVIC ACREAGE: 168.0±
OIL & GAS ROYALTY OWNER: STEPHEN STARCOVIC ACREAGE: 168.0±

DRILL CONVERT DRILL DEEPER REDRILL FRACTURE OR STIMULATE
PLUG OFF OLD FORMATION PERFORATE NEW FORMATION PLUG & ABANDON
CLEAN OUT & REPLUG OTHER CHANGE (SPECIFY): _____

TARGET FORMATION: MARCELLUS ESTIMATED DEPTH: _____
WELL OPERATOR CHEVRON APPALACHIA, LLC DESIGNATED AGENT KENNETH E. TAWNEY
Address 700 CHERRINGTON PARKWAY Address 500 LEE STREET, EAST SUITE 1600
City CORAOPOLIS State PA Zip Code 15108 City CHARLESTON State WV Zip Code 25301-3202



WATER SUPPLY EXHIBIT STARCOVIC PAD

47-051-010127 2018

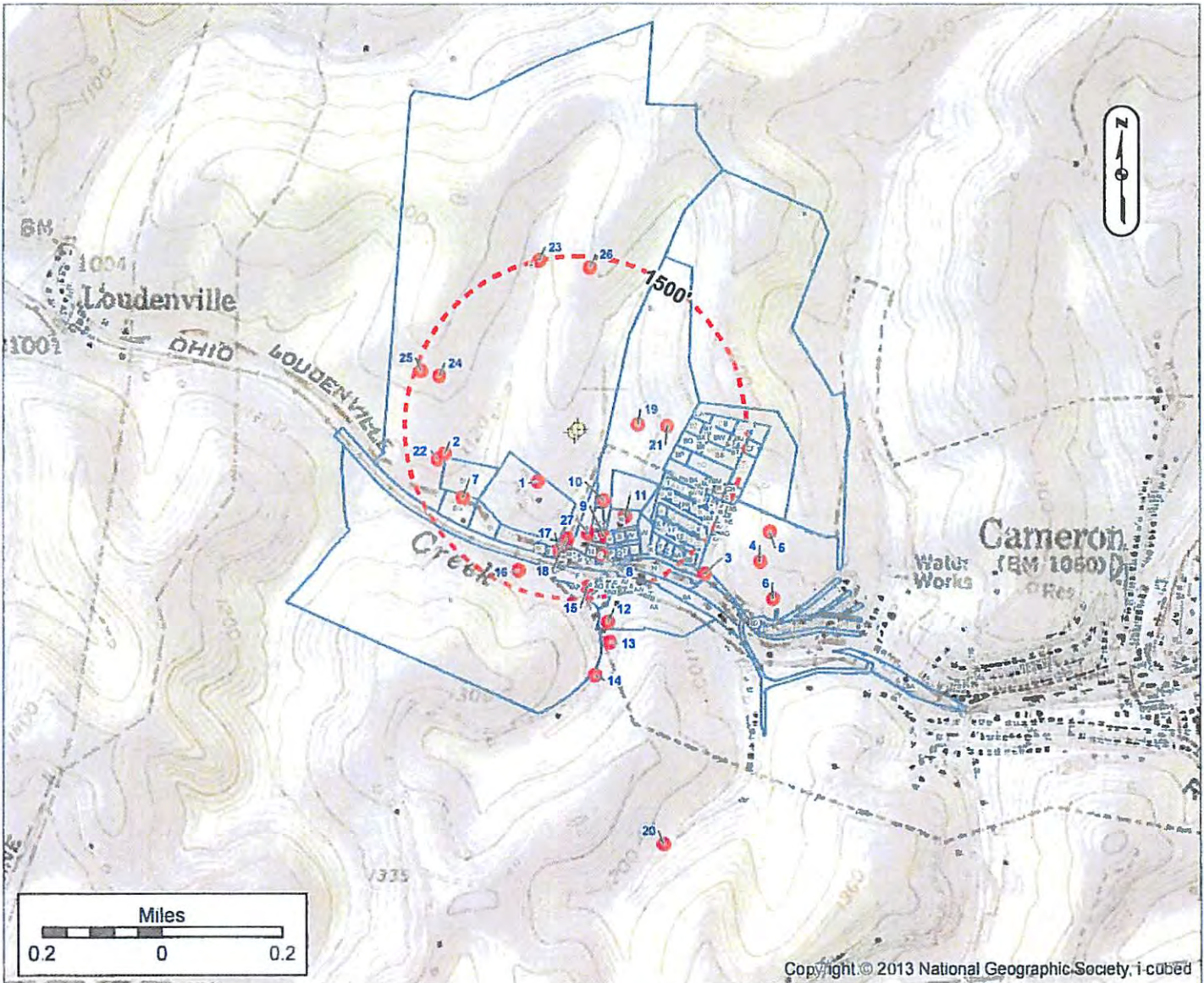

Copyright © 2013 National Geographic Society. i-cubed

LOT OWNERS

Label	Owner	PA	Label	Owner	PA	Label	Owner	PA	Label	Owner	PA
A	BEHRENS SARA LDU	29-07 150100000000	1	SMITH L P & WIFE D	75-02 100100000000	24	SCHEINICH THE MA ET VAR	75-02 100100000000	25	ANDERSON CAMO MARSH	15-03 100100000000
B	BEHRENS SARA LDU	29-07 150100000000	2	SMITH L P & WIFE D	75-02 100100000000	25	SMITH L P & WIFE D	75-02 100100000000	26	ANDERSON CAMO MARSH	15-03 100100000000
C	BEHRENS SARA LDU	29-07 150100000000	3	SMITH L P & WIFE D	75-02 100100000000	26	SMITH L P & WIFE D	75-02 100100000000	27	ANDERSON CAMO MARSH	15-03 100100000000
D	BEHRENS SARA LDU	29-07 150100000000	4	SMITH L P & WIFE D	75-02 100100000000	27	SMITH L P & WIFE D	75-02 100100000000	28	ANDERSON CAMO MARSH	15-03 100100000000
E	BEHRENS SARA LDU	29-07 150100000000	5	SMITH L P & WIFE D	75-02 100100000000	28	SMITH L P & WIFE D	75-02 100100000000	29	ANDERSON CAMO MARSH	15-03 100100000000
F	BEHRENS SARA LDU	29-07 150100000000	6	SMITH L P & WIFE D	75-02 100100000000	29	SMITH L P & WIFE D	75-02 100100000000	30	ANDERSON CAMO MARSH	15-03 100100000000
G	BEHRENS SARA LDU	29-07 150100000000	7	SMITH L P & WIFE D	75-02 100100000000	30	SMITH L P & WIFE D	75-02 100100000000	31	ANDERSON CAMO MARSH	15-03 100100000000
H	BEHRENS SARA LDU	29-07 150100000000	8	SMITH L P & WIFE D	75-02 100100000000	31	SMITH L P & WIFE D	75-02 100100000000	32	ANDERSON CAMO MARSH	15-03 100100000000
I	BEHRENS SARA LDU	29-07 150100000000	9	SMITH L P & WIFE D	75-02 100100000000	32	SMITH L P & WIFE D	75-02 100100000000	33	ANDERSON CAMO MARSH	15-03 100100000000
J	BEHRENS SARA LDU	29-07 150100000000	10	SMITH L P & WIFE D	75-02 100100000000	33	SMITH L P & WIFE D	75-02 100100000000	34	ANDERSON CAMO MARSH	15-03 100100000000
K	BEHRENS SARA LDU	29-07 150100000000	11	SMITH L P & WIFE D	75-02 100100000000	34	SMITH L P & WIFE D	75-02 100100000000	35	ANDERSON CAMO MARSH	15-03 100100000000
L	BEHRENS SARA LDU	29-07 150100000000	12	SMITH L P & WIFE D	75-02 100100000000	35	SMITH L P & WIFE D	75-02 100100000000	36	ANDERSON CAMO MARSH	15-03 100100000000
M	BEHRENS SARA LDU	29-07 150100000000	13	SMITH L P & WIFE D	75-02 100100000000	36	SMITH L P & WIFE D	75-02 100100000000	37	ANDERSON CAMO MARSH	15-03 100100000000
N	BEHRENS SARA LDU	29-07 150100000000	14	SMITH L P & WIFE D	75-02 100100000000	37	SMITH L P & WIFE D	75-02 100100000000	38	ANDERSON CAMO MARSH	15-03 100100000000
O	BEHRENS SARA LDU	29-07 150100000000	15	SMITH L P & WIFE D	75-02 100100000000	38	SMITH L P & WIFE D	75-02 100100000000	39	ANDERSON CAMO MARSH	15-03 100100000000
P	BEHRENS SARA LDU	29-07 150100000000	16	SMITH L P & WIFE D	75-02 100100000000	39	SMITH L P & WIFE D	75-02 100100000000	40	ANDERSON CAMO MARSH	15-03 100100000000
Q	BEHRENS SARA LDU	29-07 150100000000	17	SMITH L P & WIFE D	75-02 100100000000	40	SMITH L P & WIFE D	75-02 100100000000	41	ANDERSON CAMO MARSH	15-03 100100000000
R	BEHRENS SARA LDU	29-07 150100000000	18	SMITH L P & WIFE D	75-02 100100000000	41	SMITH L P & WIFE D	75-02 100100000000	42	ANDERSON CAMO MARSH	15-03 100100000000
S	BEHRENS SARA LDU	29-07 150100000000	19	SMITH L P & WIFE D	75-02 100100000000	42	SMITH L P & WIFE D	75-02 100100000000	43	ANDERSON CAMO MARSH	15-03 100100000000
T	BEHRENS SARA LDU	29-07 150100000000	20	SMITH L P & WIFE D	75-02 100100000000	43	SMITH L P & WIFE D	75-02 100100000000	44	ANDERSON CAMO MARSH	15-03 100100000000
U	BEHRENS SARA LDU	29-07 150100000000	21	SMITH L P & WIFE D	75-02 100100000000	44	SMITH L P & WIFE D	75-02 100100000000	45	ANDERSON CAMO MARSH	15-03 100100000000
V	BEHRENS SARA LDU	29-07 150100000000	22	SMITH L P & WIFE D	75-02 100100000000	45	SMITH L P & WIFE D	75-02 100100000000	46	ANDERSON CAMO MARSH	15-03 100100000000
W	BEHRENS SARA LDU	29-07 150100000000	23	SMITH L P & WIFE D	75-02 100100000000	46	SMITH L P & WIFE D	75-02 100100000000	47	ANDERSON CAMO MARSH	15-03 100100000000
X	BEHRENS SARA LDU	29-07 150100000000	24	SMITH L P & WIFE D	75-02 100100000000	47	SMITH L P & WIFE D	75-02 100100000000	48	ANDERSON CAMO MARSH	15-03 100100000000
Y	BEHRENS SARA LDU	29-07 150100000000	25	SMITH L P & WIFE D	75-02 100100000000	48	SMITH L P & WIFE D	75-02 100100000000	49	ANDERSON CAMO MARSH	15-03 100100000000
Z	BEHRENS SARA LDU	29-07 150100000000	26	SMITH L P & WIFE D	75-02 100100000000	49	SMITH L P & WIFE D	75-02 100100000000	50	ANDERSON CAMO MARSH	15-03 100100000000

Surface Owner: STEPHEN M. & KIMBERLY STARCOVIC
 Oil/Gas Owner: STEPHEN M. & KIMBERLY STARCOVIC
 Well Operator: CHEVRON APPALACHIA, LLC
 Address: 700 CHERRINGTON PARKWAY
CORAOPOLIS, PA 15108
 Phone: 724-564-3700

County: MARSHALL
 Township: CAMERON, WV
 Groundwater & Environmental
 Surveyor: SERVICES, INC.
 Address: 301 COMMERCE PARK DR
CRANBERRY TOWNSHIP, PA 16066
 Phone: 800-267-2549

RECEIVED
 Office of Oil and Gas
 FEB 22 2018
 WV Department of Environmental Protection

NOTICE THE INTENT OF THIS EXHIBIT IS TO IDENTIFY EXISTING WATER SUPPLIES IN THE VICINITY OF A PROPOSED GAS WELL AND IS NOT A COMPLETE BOUNDARY SURVEY PROPERTY LINES AND OWNER INFORMATION WERE OBTAINED FROM DEEDS, TAX RECORDS, AERIAL PHOTOGRAPHY, GIS, AND FIELD SURVEYED EVIDENCE