

FILE NO. \_\_\_\_\_  
 DRAWING NO. \_\_\_\_\_  
 SCALE 1" = 1000'  
 MINIMUM DEGREE OF ACCURACY 1 : 200  
 PROVEN SOURCE OF ELEVATION GPS  
 OBSERVATION \_\_\_\_\_

I, THE UNDERSIGNED, HEREBY CERTIFY THAT THIS PLAT IS CORRECT TO THE BEST OF MY KNOWLEDGE AND BELIEF AND SHOWS ALL THE INFORMATION REQUIRED BY LAW AND THE REGULATIONS ISSUED AND ENFORCED BY THE DEPARTMENT OF ENERGY.  
 (SIGNED) \_\_\_\_\_  
 PROFESSIONAL SURVEYOR: 551

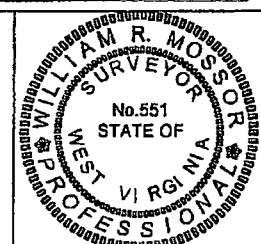

**STATE OF WEST VIRGINIA**  
**DEPARTMENT OF ENERGY**  
**DIVISION OF OIL AND GAS**

DATE MAY 14TH, 2010  
 OPERATORS WELL NO. LUCEY 1H

API 47 - 051 - 01382H  
 STATE COUNTY PERMIT

WELL TYPE: OIL  GAS  LIQUID INJECTION \_\_\_\_\_ WASTE DISPOSAL \_\_\_\_\_  
 (IF GAS) PRODUCTION  STORAGE \_\_\_\_\_ DEEP \_\_\_\_\_ SHALLOW

LOCATION: ELEVATION 1296' WATER SHED BURCH RUN OF GRAVE CREEK  
 DISTRICT CAMERON COUNTY MARSHALL QUADRANGLE CAMERON

SURFACE OWNER JACK D. LUCEY & SHARON L. LUCEY ACREAGE 97.119  
 OIL & GAS ROYALTY JACK D. LUCEY & SHARON L. LUCEY LEASE AC. 412.367

PROPOSED WORK: DRILL  CONVERT \_\_\_\_\_ DRILL DEEPER \_\_\_\_\_ REDRILL \_\_\_\_\_  
 FRACTURE OR STIMULATE \_\_\_\_\_ PLUG OFF OLD FORMATION \_\_\_\_\_  
 PERFORATE NEW FORMATION \_\_\_\_\_  
 OTHER PHYSICAL CHANGE IN WELL \_\_\_\_\_  
 PLUG AND ABANDON \_\_\_\_\_ CLEAN OUT AND REPLUG \_\_\_\_\_

TARGET FORMATION MARCELLUS SHALE ESTIMATED DEPTH 7200'

WELL OPERATOR TRANS ENERGY, INC. DESIGNATED AGENT LOREN BAGLEY  
 ADDRESS P. O. BOX 393 ADDRESS P. O. BOX 393  
ST. MARYS, WV 26170 ST. MARYS, WV 26170

05/06/2016

FORM WW-6

COUNTY NAME  
 PERMIT

No Water purveyors

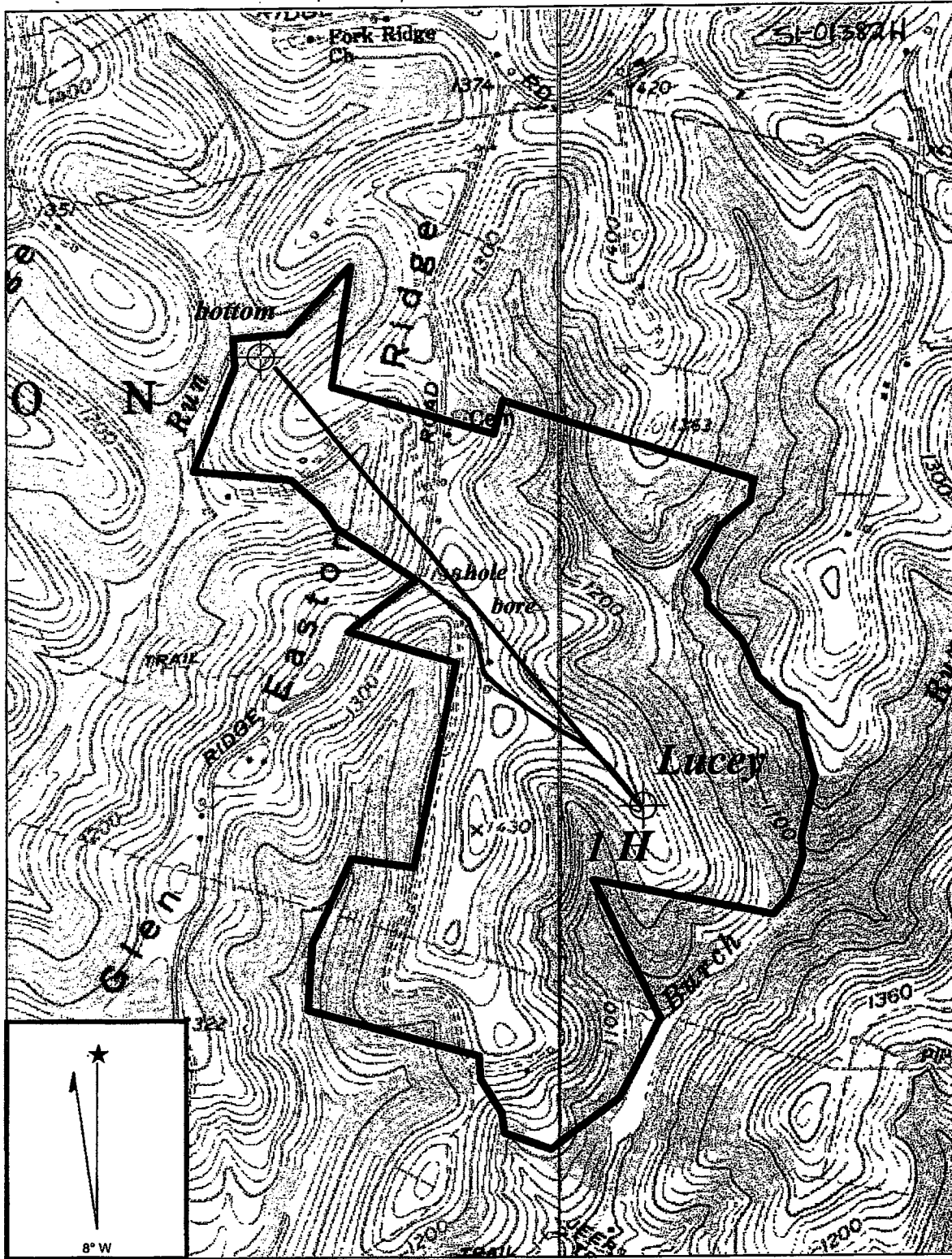

Copyright (C) 1997, Maptech, Inc.

Received  
Office of Oil & Gas  
FEB 17 2016

Well Coordinates:

CAMERON QUADRANGLE

SCALE 1" = 1000'

Lucey 1H

N: 4411148

E: 532292

**TRANS ENERGY, INC.**

Lucey 2H

N: 4411149

E: 532287

JACK D. LUCEY · 412.367 ACRE LEASE

CAMERON DISTRICT MASHALL COUNTY WEST VIRGINIA

05/06/2016