

WW-7  
8-30-06



West Virginia Department of Environmental Protection  
Office of Oil and Gas  
**WELL LOCATION FORM: GPS**

API: 47-051-01382 WELL NO.: WV 518054 (Lucey #1H)

FARM NAME: Jack D. Lucey

RESPONSIBLE PARTY NAME: EQT Production Company

COUNTY: Marshall DISTRICT: Cameron

QUADRANGLE: Cameron 7.5'

SURFACE OWNER: Jack & Sharon Lucey

ROYALTY OWNER: Jack & Sharon Lucey

UTM GPS NORTHING: 4411159

UTM GPS EASTING: 532308 GPS ELEVATION: 393 m (1288 ft)

The Responsible Party named above has chosen to submit GPS coordinates in lieu of preparing a new well location plat for a plugging permit or assigned API number on the above well. The Office of Oil and Gas will not accept GPS coordinates that do not meet the following requirements:

1. Datum: NAD 1983, Zone: 17 North, Coordinate Units: meters, Altitude: height above mean sea level (MSL) – meters.
2. Accuracy to Datum – 3.05 meters
3. Data Collection Method:

Survey grade GPS \_\_\_\_\_ : Post Processed Differential \_\_\_\_\_  
 Real-Time Differential \_\_\_\_\_  
 Mapping Grade GPS X : Post Processed Differential X  
 Real-Time Differential \_\_\_\_\_

4. Letter size copy of the topography map showing the well location.

I the undersigned, hereby certify this data is correct to the best of my knowledge and belief and shows all the information required by law and the regulations issued and prescribed by the Office of Oil and Gas.

Signature

PS # 2180  
Title

11/27/17  
Date

Topo Quad: Cameron 7.5" Scale: 1" = 2000'  
 County: Marshall Date: November 17, 2017  
 District: Cameron / Project No: 296-44-00-17

# 47-051-01382 WV 518054 (Lucey #1H)

Topo

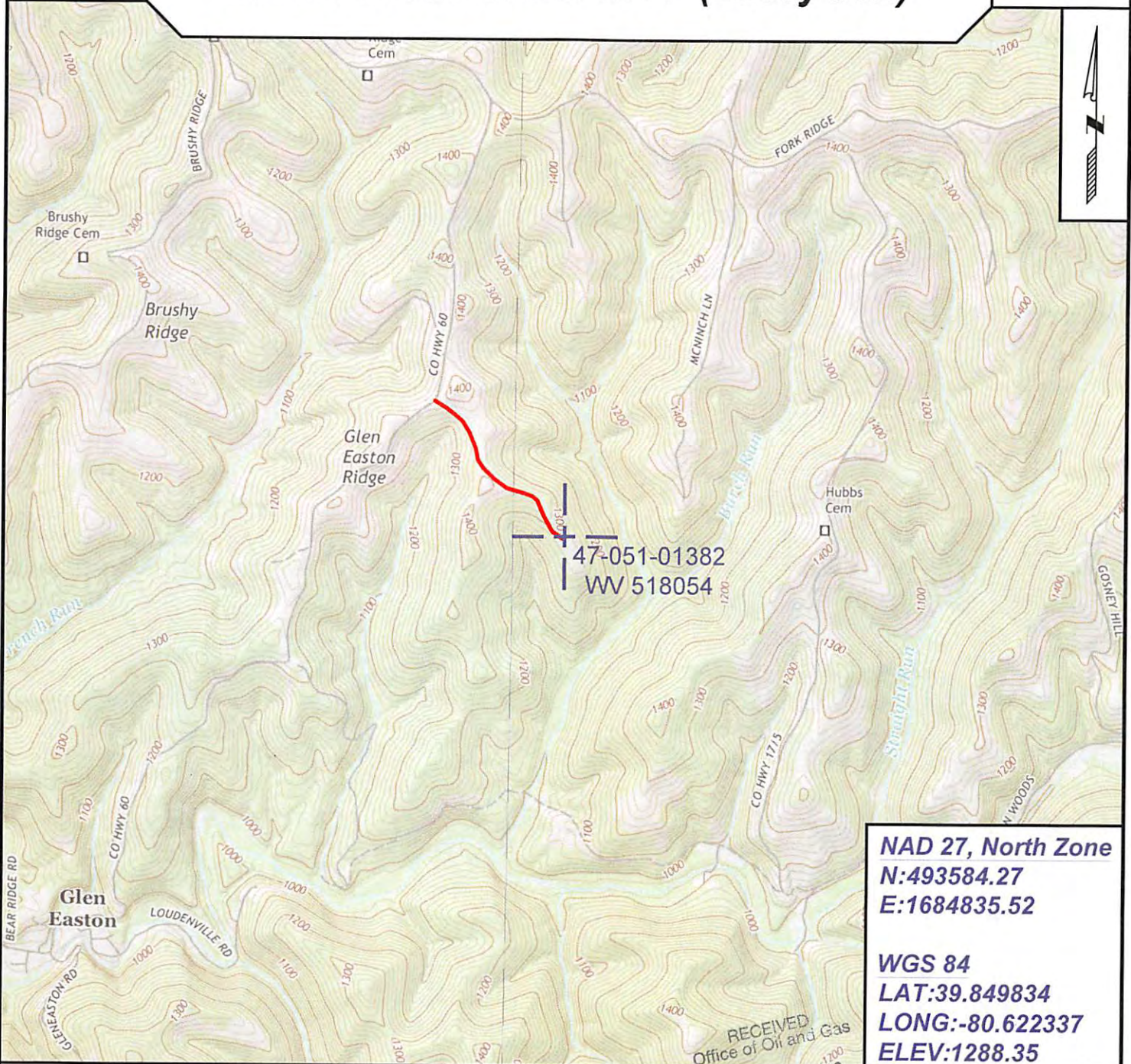

**NAD 27, North Zone**  
**N:493584.27**  
**E:1684835.52**

**WGS 84**  
**LAT:39.849834**  
**LONG:-80.622337**  
**ELEV:1288.35**

RECEIVED  
 Office of Oil and Gas



SURVEYING AND MAPPING SERVICES PERFORMED BY:  
**ALLEGHENY SURVEYS, INC.**

1-800-482-8606  
 237 Birch River Road  
 Birch River, WV 26610  
 PH: (304) 649-8606  
 FAX: (304) 649-8608

PREPARED FOR: **EQT Production Company**  
 P.O. Box 280  
 Bridgeport, WV 26330