



west virginia department of environmental protection

Office of Oil and Gas
601 57th Street SE
Charleston, WV 25304
(304) 926-0450
(304) 926-0452 fax

Earl Ray Tomblin, Governor
Randy C. Huffman, Cabinet Secretary
www.dep.wv.gov

December 12, 2013

WELL WORK PERMIT
Rework/Horizontal 6A Well

This permit, API Well Number: 47-5101295, issued to CHESAPEAKE APPALACHIA, L.L.C., is evidence of permission granted to perform the specified well work at the location described on the attached pages and located on the attached plat, subject to the provisions of Chapter 22 of the West Virginia Code of 1931, as amended, and all rules and regulations promulgated thereunder, and to all conditions and provisions outlined in the pages attached hereto. Notification shall be given by the operator to the Oil and Gas Inspector at least 24 hours prior to the construction of roads, locations, and/or pits for any permitted work. In addition, the well operator shall notify the same inspector 24 hours before any actual well work is commenced and prior to running and cementing casing. Spills or emergency discharges must be promptly reported by the operator to 1-800-642-3074 and to the Oil and Gas inspector.

Please be advised that form WR-35, Well Operators Report of Well Work is to be submitted to this office within 90 days completion of permitted well work, as should form WR-34 Discharge Monitoring Report within 30 days of discharge of pits, if applicable. Failure to abide by all statutory and regulatory provisions governing all duties and operations hereunder may result in suspension or revocation of this permit and, in addition, may result in civil and/or criminal penalties being imposed upon the operators.

In addition to the applicable requirements of this permit, and the statutes and rules governing oil and gas activity in WV, this permit may contain specific conditions which must be followed. Permit conditions are attached to this cover letter.

Per 35CSR-4-5.2.g this permit will expire in two (2) years from the issue date unless permitted well work is commenced. If there are any questions, please feel free to contact me at (304) 926-0499 ext. 1654.

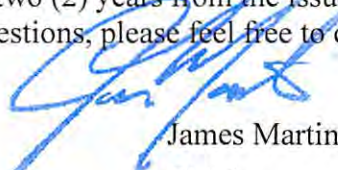

James Martin
Chief

Operator's Well No: RAY BAKER #8H (831193)
Farm Name: BAKER, DONALD RAY
API Well Number: 47-5101295
Permit Type: Rework/Horizontal 6A Well
Date Issued: 12/12/2013

PERMIT CONDITIONS

West Virginia Code § 22-6A-8(d) allows the Office of Oil and Gas to place specific conditions upon this permit. Permit conditions have the same effect as law. Failure to adhere to the specified permit conditions may result in enforcement action.

CONDITIONS

1. Operator shall install signage per § 22-6A-8g (6) (B) at all source water locations included in their approved water management plan within 24 hours of water management plan activation.
2. Oil and gas water supply wells will be registered with the Office of Oil and Gas and all such wells will be constructed and plugged in accordance with the standards of the Bureau for Public Health set forth in its Legislative rule entitled *Water Well Regulations*, 64 C.S.R. 19. Operator is to contact the Bureau of Public Health regarding permit requirements. In lieu of plugging, the operator may transfer the well to the surface owner upon agreement of the parties. All drinking water wells within fifteen hundred feet of the water supply well shall be flow tested by the operator upon request of the drinking well owner prior to operating the water supply well.
3. If any explosion or other accident causing loss of life or serious personal injury occurs in or about a well or well work on a well, the well operator or its contractor shall give notice, stating the particulars of the explosion or accident, to the oil and gas inspector and the Chief, within 24 hours of said accident.

51-01295

RECEIVED
Office of Oil and Gas

DEC 04 2013

WV Department of
Environmental Protection

4 370

WW-6B
(9/13)

STATE OF WEST VIRGINIA
DEPARTMENT OF ENVIRONMENTAL PROTECTION, OFFICE OF OIL AND GAS
WELL WORK PERMIT APPLICATION

1) Well Operator: Chesapeake Appalachia, LLC 49447757 51-Marshall Liberty Glen Easton
Operator ID County District Quadrangle

2) Operator's Well Number: Ray Baker MSH 8H Well Pad Name: Ray Baker Pad

3) Farm Name/Surface Owner: Ray Baker Public Road Access: Greenfield Ridge Road

4) Elevation, current ground: 1298' Elevation, proposed post-construction: 1298'

5) Well Type (a) Gas Oil Underground Storage
Other

(b) If Gas Shallow Deep
Horizontal

6) Existing Pad: Yes or No

7) Proposed Target Formation(s), Depth(s), Anticipated Thickness and Associated Pressure(s):
Target formation- Marcellus Target top TVD- 7063' Target base TVD- 7115' Anticipated thickness- 52' Associated Pressure-4732

8) Proposed Total Vertical Depth: 7,090'

9) Formation at Total Vertical Depth: Marcellus

10) Proposed Total Measured Depth: 12,400'

11) Proposed Horizontal Leg Length: 1642'

12) Approximate Fresh Water Strata Depths: 395'

13) Method to Determine Fresh Water Depths: From analysis of nearby water wells, streams, and ponds.

14) Approximate Saltwater Depths: 1180'

15) Approximate Coal Seam Depths: 375'

16) Approximate Depth to Possible Void (coal mine, karst, other): None that we are aware of.

17) Does Proposed well location contain coal seams directly overlying or adjacent to an active mine? Yes No
(a) If Yes, provide Mine Info: Name: _____
Depth: _____
Seam: _____
Owner: _____

RECEIVED
Office of Oil and Gas

51-01295

8H

DEC 04 2013

WW-6B
(9/13)

18)

CASING AND TUBING PROGRAM
WV Department of Environmental Protection

TYPE	Size	New or Used	Grade	Weight per ft. (lb/ft)	FOOTAGE: For Drilling	INTERVALS: Left in Well	CEMENT: Fill-up (Cu. Ft.)
Conductor	20"	New	J-55	94#	100'	100	CTS
Fresh Water	13 3/8"	New	J-55	54.5#	1,171'	1,171'	848sx/CTS
Coal	9 5/8"	New	J-55	40#	2676'	2676'	1090sx/CTS
Intermediate	7"	New	P-110	20#	If Needed	If Needed	If Needed/As Needed
Production	5 1/2"	New	P-110	20#	12,000'	12,000'	Tall 2510 sx/100' Inside Intermediate
Tubing	2 3/8"	New	N-80	4.7#	Approx. 7,509'	Approx. 7,509'	
Liners							

AEL for GK

TYPE	Size	Wellbore Diameter	Wall Thickness	Burst Pressure	Cement Type	Cement Yield (cu. ft./k)
Conductor	20"	30"	0.25	2120	Class A	1.19/50% Excess
Fresh Water	13 3/8"	17.5"	0.380	2740	Class A	1.19/50% Excess
Coal	9 5/8"	12 1/4"	0.395	3950	Class A	1.19/50% Excess
Intermediate	7"	8 3/4"	0.317	4360	Class A	1.20/15% Excess
Production	5 1/2"	8 3/4"	0.361	12360	Class A	1.20/15% Excess
Tubing	2 3/8"	4.778"	0.190			
Liners						

PACKERS

Kind:	10K Arrowset AS1-X		
Sizes:	5 1/2"		
Depths Set:	Approx. 6,197'		

51-01295

WV Department of Environmental Protection

DEC 12 2013

WW-6B
(9/13)

19) Describe proposed well work, including the drilling and plugging back of any pilot hole:

We are re-permitting this well in order to frac it.

RECEIVED
Office of Oil & Gas

20) Describe fracturing/stimulating methods in detail, including anticipated max pressure and max rate:

Well will be perforated within the target formation and stimulated with a slurry of water, sand, and chemical additives at a high rate. This will be performed in stages with the plug and perf method along the wellbore until the entire lateral has been stimulated within the target formation. All stage plugs are then drilled out and the well is flowed back to surface. The well is produced through surface facilities consisting of high pressure production units, vertical separation units, water and oil storage tanks. Max press and anticipated max rate-9000 lbs @ 80 barrells a minute.

21) Total Area to be disturbed, including roads, stockpile area, pits, etc., (acres): _____

22) Area to be disturbed for well pad only, less access road (acres): _____

23) Describe centralizer placement for each casing string:

All casing strings will be ran with a centralizer at a minimum of 1 per every 3 joints of casing.

24) Describe all cement additives associated with each cement type:

**Please see attached sheets for Chemical Listing of Cement & Additives for Chesapeake Energy wells.

25) Proposed borehole conditioning procedures:

All boreholes will be conditioned with circulation and rotation for a minimum of one bottoms up and continuing until operator is satisfied with borehole conditions.

*Note: Attach additional sheets as needed.

51-01295

SLB Cement Additives

	<u>Product Name</u>	<u>Product Use</u>
Surface	D046	antifoam
	D130	polyester flake - lcm
	S001	calcium chloride
	SPACER	
	D130	polyester flake - lcm
	D020	bentonite extender
Intermediate	D046	antifoam
	D130	polyester flake - lcm
	D044	granulated salt
	D153	Anti-Settling Agent
	SPACER	
	D020	bentonite extender
	D130	polyester flake - lcm
Kick Off Plug	D080	cement liquid dispersant
	D801	mid-temp retarder
	D047	antifoam agent
	SPACER	
	B389	MUDPUSH* Express
	D206	Antifoaming Agent
	D031	barite
	B220	surfactant
Production - Lead	D167	UNIFLAC* S
	D154	low-temperature extender
	D400	EasyBLOK
	D046	antifoam
	D201	basic cements enabler
	D202	low-temperature solid dispersant
	D046	antifoam
	D167	UNIFLAC* S
	D065	TIC* Dispersant

RECEIVED
Office of Oil and Gas

OCT 15 2013

WV Department of
Environmental Protection

12/13/2013

51-01295

D201	basic cements enabler
D153	Anti-Settling Agent
<u>SPACER</u>	
B389	MUDPUSH* Express
D206	Antifoaming Agent
D031	barite
B220	surfactant

RECEIVED
Office of Oil and Gas

OCT 15 2013

WV Department of
Environmental Protection

12/13/2013

51-01295

		Well Name: Ray Baker 8H	Drilling Rig: Nomac 240
Drilling Engineer: Casey McDonough	Formation: Marcellus	AFE #: 0	Directional Drilling: Halliburton
Superintendent: John Melville	County, State: Marshall, WV	Drilling Mud: Anchor	Cement Surface: BJ
Asset Manager: Samson Tesfaselassie	Surface Latitude: 39.752954	Surface Longitude: -80.650037	Cement Longstrings: BJ
Geologist: Matthew Herrin	KB Elevation: 1325'	Ground Elevation: 1310'	Wellhead: NA
Land: George Bradley			

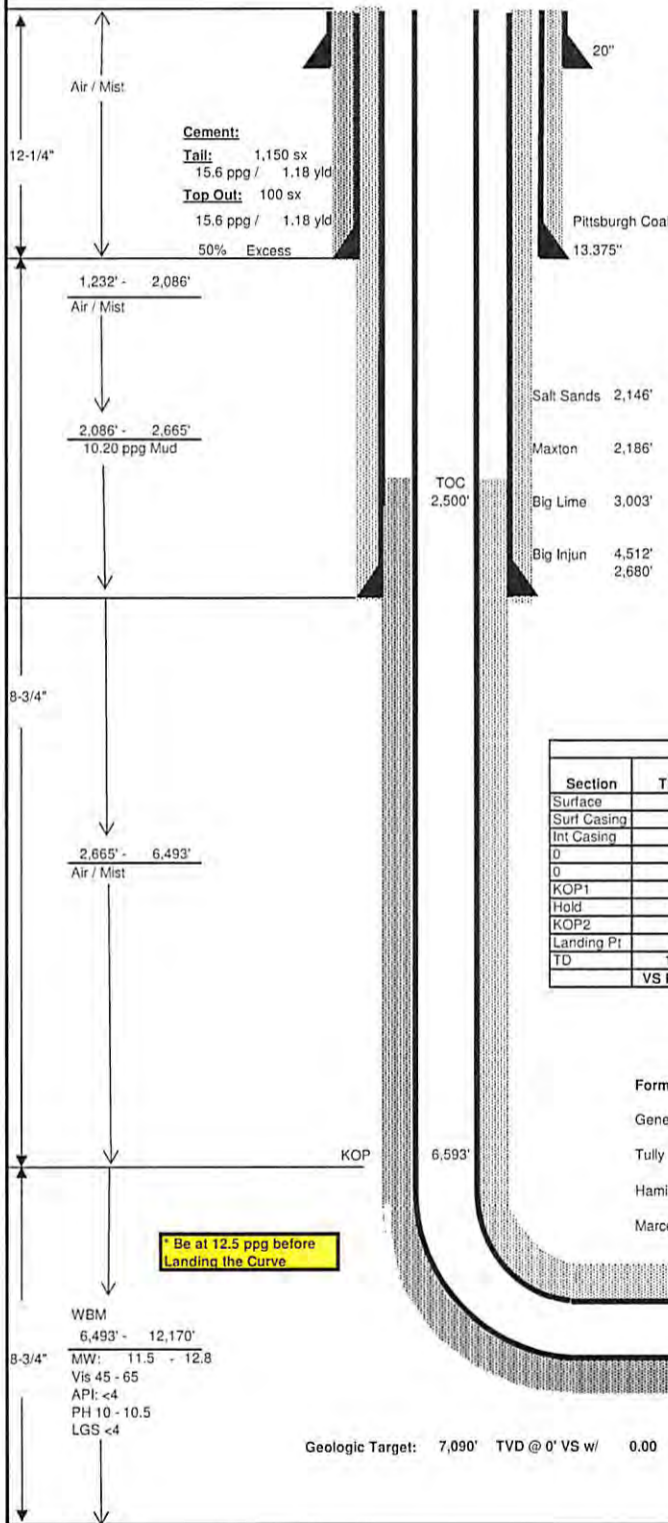

Wellhead Equipment	
Tree Description	
Tubing Head **	Blanking Cap
'B' Section	11" 5M x 7-1/16" 10M
'A' Section	9-5/8" SOW x 11" 5M

** Space out such that Blanking Cap is 6" below grade.

Casing Detail						
	Size	Wt	Grd	Conn.	From:	To:
Surface	13.375	55 #	J-55	LTC	0'	1,232'
Int	9.625	40 #	J-55	LTC	0'	2,665'
Prod	5.5	20 #	P-110	LTC	0'	12,170'

Casing Design						
	Size	ID	Coll	Burst	Tens	MU torq
Surface	13.375	12.615	1130	2730	514	5140
Int	9.625	8.835	2570	3950	520	5200
Prod	5.5	4.778	11100	12630	548	5690

Run	Log Type	Interval
1	Triple Combo	1,350' - 2,780'
2	NA	

Mudlogger operational at 1,232'

Directional Drilling Details								
Section	TMD	Inc.	Azimuth	TVD	BUR	DLS	+N-S	+E-W
Surface	0.00'	0.00	0.00	0.00'	0.00	0.00	0.0'	0.0'
Surf Casing	100'	0.00	0.00	100'	0.00	0.00	0.0'	0.0'
Int Casing	200'	0.00	0.00	200'	0.00	0.00	0.0'	0.0'
0	2,500'	0.00	0.00	2,500'	0.00	0.00	0.0'	0.0'
0	3,000'	6.97	246.80	2,999'	1.39	1.39	-12.0'	-27.9'
KOP1	5,800'	6.97	246.80	5,778'	0.00	0.00	-145.7'	-340.1'
Hold	6,400'	0.00	250.00	6,377'	-1.16	1.16	-160.1'	-373.6'
KOP2	6,593'	0.00	250.00	6,570'	0.00	0.00	-160.1'	-373.6'
Landing Pt	7,343'	90.00	133.00	7,090'	12.00	12.00	-485.7'	-24.4'
TD	12,170'	90.00	133.00	7,090'	0.00	0.00	-3,777.8'	3,505.9'
VS Plane	133.00						VS Length 5,140.45'	Lateral Length ==> 4,827.00'

Formation Depths (TVD)	
Genesee	6,891'
Tully	6,912'
Hamilton	7,025'
Marcellus	7,073'

RECEIVED
Office of Oil and Gas
OCT 15 2013
WV Department of Environmental Protection

WBM
6,493' - 12,170'
8-3/4" MW: 11.5 - 12.8
Vis 45 - 65
API: <4
PH 10 - 10.5
LGS <4

Geologic Target: 7,090' TVD @ 0' VS w/ 0.00 degrees Up-dip

Cement:
Tall: 2,580 sx
14 ppg / 1.34 yld
15% Excess
PBHL: 5.5"
TMD: 12,170'
TVD: 7,090'
Inclination: 90.00 deg

Drawn by: Casey McDonough
Date: 7/21/2009

12/18/2013

WW-9
(9/13)

API Number 47 - 51 - 01295
Operator's Well No. Ray Baker 8H

STATE OF WEST VIRGINIA
DEPARTMENT OF ENVIRONMENTAL PROTECTION
OFFICE OF OIL AND GAS

FLUIDS/ CUTTINGS DISPOSAL & RECLAMATION PLAN

Operator Name Chesapeake Appalachia, LLC OP Code 49447757

Watershed (HUC 10) Fish Creek Quadrangle Glen Easton

Elevation 1298' County Marshall District Liberty

Do you anticipate using more than 5,000 bbls of water to complete the proposed well work? Yes No

Will a pit be used? Yes No

If so, please describe anticipated pit waste: Closed loop system in place at this time- cuttings will be taken to a permitted landfill.

Will a synthetic liner be used in the pit? Yes No If so, what ml.? _____

Proposed Disposal Method For Treated Pit Wastes:

- Land Application
- Underground Injection (UIC Permit Number 2D0072539/ 2D0413175/ 2D0610306/ 2D0610317)
- Reuse (at API Number _____ at next anticipated well, API# will be included with the WR-34/DDMR &/or permit addendum. _____)
- Off Site Disposal (Supply form WW-9 for disposal location)
- Other (Explain Flow back fluids will be put in steel tanks and reused or taken to a permitted disposal facility.)

Will closed loop system be used? If so, describe: yes

Drilling medium anticipated for this well (vertical and horizontal)? Air, freshwater, oil based, etc. Air and salt saturate mud

-If oil based, what type? Synthetic, petroleum, etc. Synthetic Oil Base

Additives to be used in drilling medium? see attached sheets

Drill cuttings disposal method? Leave in pit, landfill, removed offsite, etc. Landfill

-If left in pit and plan to solidify what medium will be used? (cement, lime, sawdust) _____

-Landfill or offsite name/permit number? Meadowfill SWF-1032, SS Grading SWF-1902, Northwestern SWF-1025, Short Creek 1034/WV0109517/CID28726, Carbon Limestone 28726/CID 28726
Arden Landfill 10072, American 02-12954, Country wide 38390/CID 38390, Pine Grove 13688

I certify that I understand and agree to the terms and conditions of the GENERAL WATER POLLUTION PERMIT issued on August 1, 2005, by the Office of Oil and Gas of the West Virginia Department of Environmental Protection. I understand that the provisions of the permit are enforceable by law. Violations of any term or condition of the general permit and/or other applicable law or regulation can lead to enforcement action.

I certify under penalty of law that I have personally examined and am familiar with the information submitted on this application form and all attachments thereto and that, based on my inquiry of those individuals immediately responsible for obtaining the information, I believe that the information is true, accurate, and complete. I am aware that there are significant penalties for submitting false information, including the possibility of fine or imprisonment.

Company Official Signature _____

Company Official (Typed Name) Danielle Southall

Company Official Title Regulatory Analyst

RECEIVED
Office of Oil and Gas

Subscribed and sworn before me this 25th day of September

Brittany R Woody
My commission expires 11/27/22



51-01295

Form WW-9

Operator's Well No. Ray Baker 8H

Chesapeake Appalachia, LLC

Proposed Revegetation Treatment: Acres Disturbed 10+/- Prevegetation pH _____

Lime as determined by pH test min. 2 _____ Tons/acre or to correct to pH 6.5

Fertilizer type 10-20-20

Fertilizer amount 600 lbs/acre

Mulch Hay/Straw 2.5 Tons/acre

Seed Mixtures

Temporary

Permanent

Seed Type	lbs/acre
White Clover	15
Red Top	15
Orchard Grass	20

Seed Type	lbs/acre
White Clover	15
Red Top	15
Orchard Grass	20

Attach:

Drawing(s) of road, location, pit and proposed area for land application (unless engineered plans including this info have been provided)

Photocopied section of involved 7.5' topographic sheet.

Plan Approved by:

[Handwritten signatures]

Comments:

Verify casing program - Freshwater casing and salt water depths.

RECEIVED
Office of Oil and Gas

OCT 15 2013

Title: Oil and Gas Inspector

Date: 10/2/2013

Field Reviewed?

() Yes

() No

WV Department of
Environmental Protection

12/13/2013



Water Management Plan: Primary Water Sources



WMP-01653

API/ID Number: 047-051-01295

Operator:

Chesapeake Energy

Ray Baker #8H - 831193

Important:

For each proposed primary water source (including source intakes for purchased water sources) identified in your water management plan, and summarized herein, DEP has made an evaluation concerning water availability over the specified date range. DEP's assessment is based on the following considerations:

- Statistical analysis of historical USGS stream gauge data (transferred to un-gauged locations as necessary);
- Identification of sensitive aquatic life (endangered species, mussels, etc.);
- Quantification of known existing demands on the water supply (Large Quantity Users);
- Minimum flows required by the Army Corps of Engineers; and
- Designated stream uses.

Based on these factors, DEP has provided, for each intake location (and origination point for purchased water), a reference gauge location and discharge flow reading which must be surpassed prior to withdrawals. Additionally, DEP has established a minimum passby flow at the withdrawal location which must also be surpassed prior to withdrawals. These thresholds are considered terms of the permit and are enforceable as such.

DEP is aware that some intake points will be used for multiple wells and well sites. In these cases, the thresholds set by the Water Management Plan are to be interpreted as total withdrawal limits for each location over the specified date range regardless of how many wells are supported by that intake.

For all purchased water intakes, determinations of water availability are made at the original source intake location. It is the responsibility of the Oil and Gas Operator, not the seller, to cease withdrawal of water from the seller when flows are less than the minimum gauge reading at the stream gauge referenced by the Water Management Plan in order to protect stream uses.

Note that the determinations made herein are based on the best available data, but it is impossible to predict water availability in the future. While the DEP has carefully established these minimum withdrawal thresholds, it remains the operator's responsibility to protect aquatic life at all times. Approval to withdrawal is contingent upon permission from the land owner. It is the responsibility of the operator to secure and maintain permission prior to any withdrawals.

The operator is reminded that 24-48 hours prior to withdrawing (or purchasing) water, DEP must be notified by email at DEP.water.use@wv.gov.

APPROVED DEC 03 2013

Source Summary

WMP-01653

API Number: 047-051-01295
Ray Baker #8H - 831193

Operator: Chesapeake Energy

Stream/River

● Source **Ohio River WP 1 (Beech Bottom Staging Area)** Brooke Owner: **Brownlee Land Ventures**

Start Date	End Date	Total Volume (gal)	Max. daily purchase (gal)	Intake Latitude:	Intake Longitude:
10/15/2013	10/15/2014	6,000,000		40.226889	-80.658972

Regulated Stream? Ohio River Min. Flow Ref. Gauge ID: 9999999 Ohio River Station: Willow Island Lock & Dam

Max. Pump rate (gpm): **6,000** Min. Gauge Reading (cfs): **6,468.00** Min. Passby (cfs)

DEP Comments: Refer to the specified station on the National Weather Service's Ohio River forecast website: <http://www.erh.noaa.gov/ohrfc//flows.shtml>

● Source **Little Wheeling Creek WP 1 (Rt. 40 Staging Area)** Ohio Owner: **JDS Investments, LLC**

Start Date	End Date	Total Volume (gal)	Max. daily purchase (gal)	Intake Latitude:	Intake Longitude:
10/15/2013	10/15/2014	6,000,000		40.078324	-80.591145

Regulated Stream? Ref. Gauge ID: 3112000 WHEELING CREEK AT ELM GROVE, WV

Max. Pump rate (gpm): **2,000** Min. Gauge Reading (cfs): **64.80** Min. Passby (cfs) **2.83**

DEP Comments:

12/13/2013

Source Summary

WMP-01653

API Number: 047-051-01295
Ray Baker #8H - 831193

Operator: Chesapeake Energy

Purchased Water

● Source **Ohio River @ J&R Excavating** Marshall Owner: **J&R Excavating**

Start Date	End Date	Total Volume (gal)	Max. daily purchase (gal)	Intake Latitude:	Intake Longitude:
10/15/2013	10/15/2014	6,000,000	1,890,000	39.998509	-80.737336

Regulated Stream? Ohio River Min. Flow Ref. Gauge ID: 9999999 Ohio River Station: Willow Island Lock & Dam

Max. Pump rate (gpm): Min. Gauge Reading (cfs): **6,468.00** Min. Passby (cfs)

DEP Comments: Refer to the specified station on the National Weather Service's Ohio River forecast website: <http://www.erh.noaa.gov/ohrfc//flows.shtml>

● Source **The Village of Valley Grove** Ohio Owner: **The Village of Valley Grove**

Start Date	End Date	Total Volume (gal)	Max. daily purchase (gal)	Intake Latitude:	Intake Longitude:
10/15/2013	10/15/2014	6,000,000	720,000	-	-

Regulated Stream? Ohio River Min. Flow Ref. Gauge ID: 9999999 Ohio River Station: Willow Island Lock & Dam

Max. Pump rate (gpm): Min. Gauge Reading (cfs): **6,468.00** Min. Passby (cfs)

DEP Comments: Refer to the specified station on the National Weather Service's Ohio River forecast website: <http://www.erh.noaa.gov/ohrfc//flows.shtml>

● Source **Ohio County PSD** Ohio Owner: **Ohio county PSD**

Start Date	End Date	Total Volume (gal)	Max. daily purchase (gal)	Intake Latitude:	Intake Longitude:
10/15/2013	10/15/2014	6,000,000	720,000	-	-

Regulated Stream? Ohio River Min. Flow Ref. Gauge ID: 9999999 Ohio River Station: Willow Island Lock & Dam

Max. Pump rate (gpm): Min. Gauge Reading (cfs): **6,468.00** Min. Passby (cfs)

DEP Comments: Refer to the specified station on the National Weather Service's Ohio River forecast website: <http://www.erh.noaa.gov/ohrfc//flows.shtml>

12/13/2013

Source Detail

WMP- 01653

API/ID Number: 047-051-01295

Operator: Chesapeake Energy

Ray Baker #8H - 831193

Source ID: 30561 Source Name Ohio River @ J&R Excavating

Source Latitude: 39.998509

J&R Excavating

Source Longitude: -80.737336

HUC-8 Code: 5030106

Drainage Area (sq. mi.): 25000 County: Marshall

Anticipated withdrawal start date: 10/15/2013

Anticipated withdrawal end date: 10/15/2014

Endangered Species? Mussel Stream?

Total Volume from Source (gal): 6,000,000

Trout Stream? Tier 3?

Max. Pump rate (gpm):

Regulated Stream? Ohio River Min. Flow

Max. Simultaneous Trucks: 0

Proximate PSD?

Max. Truck pump rate (gpm)

Gauged Stream?

Reference Gaug 9999999 Ohio River Station: Willow Island Lock & Dam

Drainage Area (sq. mi.) 25,000.00

Gauge Threshold (cfs): 6468

Month	Median monthly flow (cfs)	Threshold (+ pump)	Estimated Available water (cfs)
1	45,700.00	-	-
2	49,200.00	-	-
3	65,700.00	-	-
4	56,100.00	-	-
5	38,700.00	-	-
6	24,300.00	-	-
7	16,000.00	-	-
8	13,400.00	-	-
9	12,800.00	-	-
10	15,500.00	-	-
11	26,300.00	-	-
12	41,300.00	-	-

Water Availability Profile

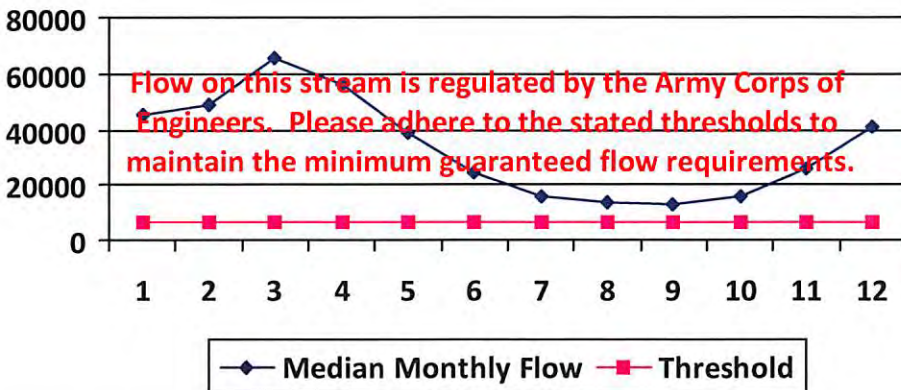

Water Availability Assessment of Location

Base Threshold (cfs): -

Upstream Demand (cfs): 0.00

Downstream Demand (cfs): 0.00

Pump rate (cfs):

Headwater Safety (cfs): 0.00

Ungauged Stream Safety (cfs): 0.00

Min. Gauge Reading (cfs): -

Passby at Location (cfs): -

"Threshold", as depicted in the chart above is meant only to indicate the calculated base threshold at the proposed withdrawal location. This value does not include the proposed pump rate or existing demand on the stream. Refer to the monthly breakdown above for a more complete estimation of water availability by month.

12/13/2013

Source Detail

WMP- 01653

API/ID Number: 047-051-01295

Operator:

Chesapeake Energy

Ray Baker #8H - 831193

Source ID: 30562 Source Name: The Village of Valley Grove
The Village of Valley Grove

Source Latitude: -

Source Longitude: -

HUC-8 Code: 5030106

Drainage Area (sq. mi.): 25000 County: Ohio

Anticipated withdrawal start date: 10/15/2013

Anticipated withdrawal end date: 10/15/2014

Total Volume from Source (gal): 6,000,000

Endangered Species? Mussel Stream?

Trout Stream? Tier 3?

Regulated Stream? Ohio River Min. Flow

Proximate PSD? Wheeling Water Department

Gauged Stream?

Max. Pump rate (gpm):

Max. Simultaneous Trucks:

Max. Truck pump rate (gpm)

Reference Gaug: 9999999 Ohio River Station: Willow Island Lock & Dam

Drainage Area (sq. mi.) 25,000.00

Gauge Threshold (cfs): 6468

Month	Median monthly flow (cfs)	Threshold (+ pump)	Estimated Available water (cfs)
1	45,700.00	-	-
2	49,200.00	-	-
3	65,700.00	-	-
4	56,100.00	-	-
5	38,700.00	-	-
6	24,300.00	-	-
7	16,000.00	-	-
8	13,400.00	-	-
9	12,800.00	-	-
10	15,500.00	-	-
11	26,300.00	-	-
12	41,300.00	-	-

Water Availability Profile

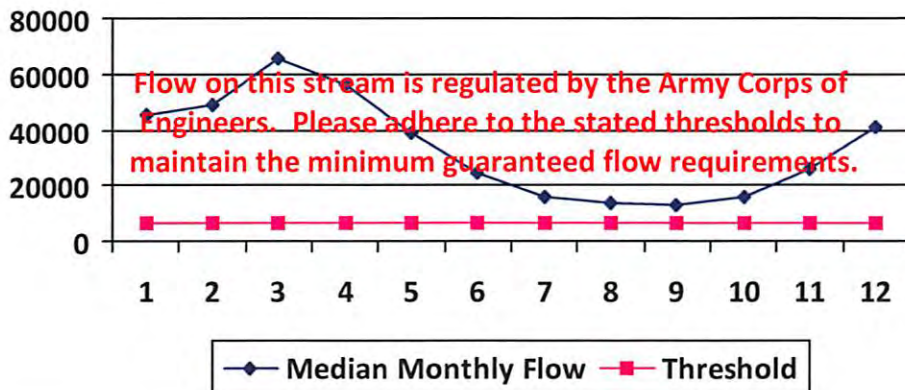

Water Availability Assessment of Location

Base Threshold (cfs): -

Upstream Demand (cfs): -

Downstream Demand (cfs): -

Pump rate (cfs): -

Headwater Safety (cfs): 0.00

Ungauged Stream Safety (cfs): 0.00

Min. Gauge Reading (cfs): -

Passby at Location (cfs): -

"Threshold", as depicted in the chart above is meant only to indicate the calculated base threshold at the proposed withdrawal location. This value does not include the proposed pump rate or existing demand on the stream. Refer to the monthly breakdown above for a more complete estimation of water availability by month.

12/13/2013

Source Detail

WMP-01653

API/ID Number: 047-051-01295

Operator: Chesapeake Energy

Ray Baker #8H - 831193

Source ID: 30563	Source Name: Ohio County PSD Ohio county PSD	Source Latitude: -	Source Longitude: -
HUC-8 Code: 5030106	Drainage Area (sq. mi.): 25000	County: Ohio	Anticipated withdrawal start date: 10/15/2013
<input type="checkbox"/> Endangered Species?	<input checked="" type="checkbox"/> Mussel Stream?		Anticipated withdrawal end date: 10/15/2014
<input type="checkbox"/> Trout Stream?	<input type="checkbox"/> Tier 3?		Total Volume from Source (gal): 6,000,000
<input checked="" type="checkbox"/> Regulated Stream?	Ohio River Min. Flow		Max. Pump rate (gpm):
<input checked="" type="checkbox"/> Proximate PSD?	Wheeling Water Department		Max. Simultaneous Trucks:
<input checked="" type="checkbox"/> Gauged Stream?			Max. Truck pump rate (gpm):

Reference Gaug: 9999999	Ohio River Station: Willow Island Lock & Dam
Drainage Area (sq. mi.): 25,000.00	Gauge Threshold (cfs): 6468

Month	Median monthly flow (cfs)	Threshold (+ pump)	Estimated Available water (cfs)
1	45,700.00	-	-
2	49,200.00	-	-
3	65,700.00	-	-
4	56,100.00	-	-
5	38,700.00	-	-
6	24,300.00	-	-
7	16,000.00	-	-
8	13,400.00	-	-
9	12,800.00	-	-
10	15,500.00	-	-
11	26,300.00	-	-
12	41,300.00	-	-

Water Availability Profile

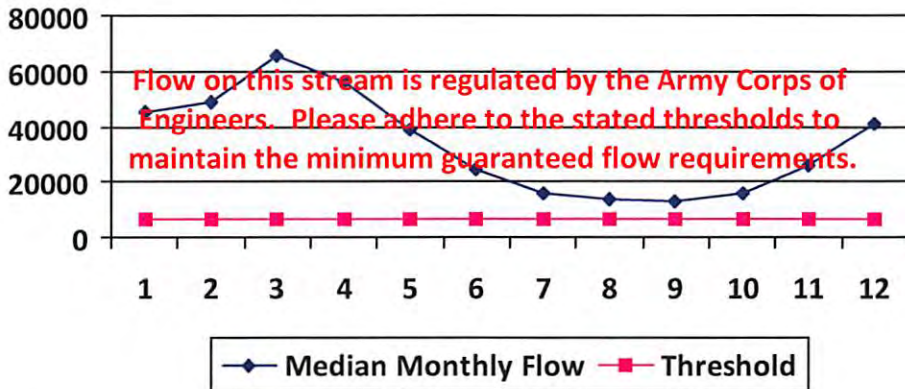

Water Availability Assessment of Location

Base Threshold (cfs):	-
Upstream Demand (cfs):	-
Downstream Demand (cfs):	-
Pump rate (cfs):	-
Headwater Safety (cfs):	0.00
Ungauged Stream Safety (cfs):	0.00
Min. Gauge Reading (cfs):	-
Passby at Location (cfs):	-

"Threshold", as depicted in the chart above is meant only to indicate the calculated base threshold at the proposed withdrawal location. This value does not include the proposed pump rate or existing demand on the stream. Refer to the monthly breakdown above for a more complete estimation of water availability by month.

12/13/2013

Source Detail

WMP-01653

API/ID Number: 047-051-01295

Operator: Chesapeake Energy

Ray Baker #8H - 831193

Source ID: 30559 Source Name: Ohio River WP 1 (Beech Bottom Staging Area)
Brownlee Land Ventures

Source Latitude: 40.226889
Source Longitude: -80.658972

HUC-8 Code: 5030106

Drainage Area (sq. mi.): 25000 County: Brooke

Anticipated withdrawal start date: 10/15/2013

Anticipated withdrawal end date: 10/15/2014

Endangered Species? Mussel Stream?

Total Volume from Source (gal): 6,000,000

Trout Stream? Tier 3?

Max. Pump rate (gpm): 6,000

Regulated Stream? Ohio River Min. Flow

Max. Simultaneous Trucks: 0

Proximate PSD? Beech Bottom Water Dept.

Max. Truck pump rate (gpm): 0

Gauged Stream?

Reference Gaug: 9999999 Ohio River Station: Willow Island Lock & Dam

Drainage Area (sq. mi.): 25,000.00

Gauge Threshold (cfs): 6468

Month	Median monthly flow (cfs)	Threshold (+ pump)	Estimated Available water (cfs)
1	45,700.00	-	-
2	49,200.00	-	-
3	65,700.00	-	-
4	56,100.00	-	-
5	38,700.00	-	-
6	24,300.00	-	-
7	16,000.00	-	-
8	13,400.00	-	-
9	12,800.00	-	-
10	15,500.00	-	-
11	26,300.00	-	-
12	41,300.00	-	-

Water Availability Profile

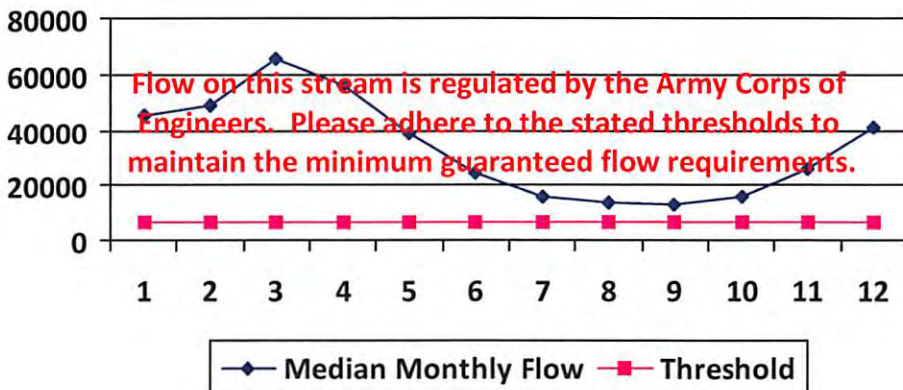

Water Availability Assessment of Location

Base Threshold (cfs):	-
Upstream Demand (cfs):	
Downstream Demand (cfs):	
Pump rate (cfs):	13.37
Headwater Safety (cfs):	0.00
Ungauged Stream Safety (cfs):	0.00
Min. Gauge Reading (cfs):	-
Passby at Location (cfs):	-

"Threshold", as depicted in the chart above is meant only to indicate the calculated base threshold at the proposed withdrawal location. This value does not include the proposed pump rate or existing demand on the stream. Refer to the monthly breakdown above for a more complete estimation of water availability by month.

12/13/2013

Source Detail

WMP- 01653

API/ID Number: 047-051-01295

Operator:

Chesapeake Energy

Ray Baker #8H - 831193

Source ID: 30560 Source Name: Little Wheeling Creek WP 1 (Rt. 40 Staging Area)
 JDS Investments, LLC

Source Latitude: 40.078324

Source Longitude: -80.591145

HUC-8 Code: 5030106

Drainage Area (sq. mi.): 13.94 County: Ohio

Anticipated withdrawal start date: 10/15/2013

Anticipated withdrawal end date: 10/15/2014

- Endangered Species? Mussel Stream?
- Trout Stream? Tier 3?
- Regulated Stream?
- Proximate PSD?
- Gauged Stream?

Total Volume from Source (gal): 6,000,000

Max. Pump rate (gpm): 2,000

Max. Simultaneous Trucks:

Max. Truck pump rate (gpm)

Reference Gaug: 3112000 WHEELING CREEK AT ELM GROVE, WV

Drainage Area (sq. mi.): 281.00

Gauge Threshold (cfs): 38

Month	Median monthly flow (cfs)	Threshold (+ pump)	Estimated Available water (cfs)
1	13.81	10.62	3.55
2	17.62	10.62	7.36
3	24.44	10.62	14.18
4	18.14	10.62	7.88
5	11.06	10.62	0.80
6	5.03	10.62	-5.23
7	2.22	10.62	-8.03
8	1.30	10.62	-8.96
9	0.83	10.62	-9.43
10	1.37	10.62	-8.89
11	4.31	10.62	-5.95
12	9.77	10.62	-0.49

Water Availability Profile

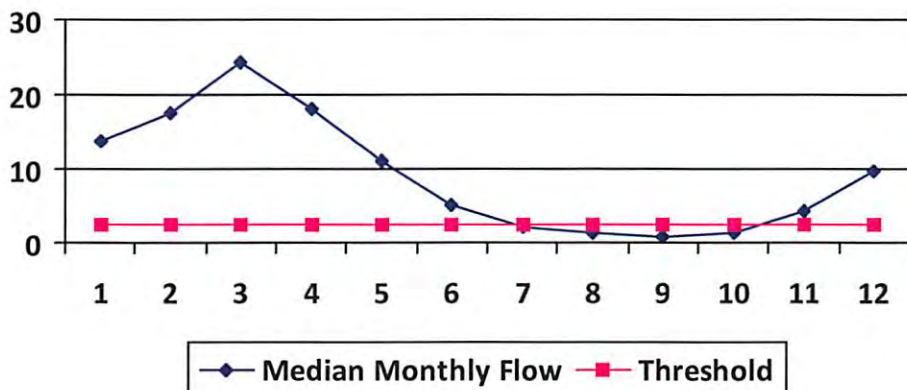

Water Availability Assessment of Location

Base Threshold (cfs):	1.89
Upstream Demand (cfs):	3.34
Downstream Demand (cfs):	0.00
Pump rate (cfs):	4.46
Headwater Safety (cfs):	0.47
Ungauged Stream Safety (cfs):	0.47
Min. Gauge Reading (cfs):	64.80
Passby at Location (cfs):	2.83

"Threshold", as depicted in the chart above is meant only to indicate the calculated base threshold at the proposed withdrawal location. This value does not include the proposed pump rate or existing demand on the stream. Refer to the monthly breakdown above for a more complete estimation of water availability by month.

12/13/2013



Water Management Plan: Secondary Water Sources



WMP-01653

API/ID Number: 047-051-01295

Operator:

Chesapeake Energy

Ray Baker #8H - 831193

Important:

For each proposed secondary water source identified in your water management plan (i.e., groundwater well, lake/reservoir, recycled frac water, multi-site impoundment, out-of-state source), DEP makes no estimation of the availability of water. These sources may prove to be unsuitable water supplies. Please review the following notes:

- For groundwater supply wells, DEP recommends that the operator contact the local health department prior to drilling any new well; and reminds the operator that all drinking water wells within 1,500 feet of a water supply well shall be flow- and quality-tested by the operator at the request of the drinking well owner prior to operation of the water supply well.
- For each proposed multi-site impoundment water source identified in your water management plan (if applicable), DEP will review the withdrawal limits established in the referenced Water Management Plan for current suitability and provide to the operator these limits for each identified intake. Note that withdrawal limits may be modified as necessary based on changing demands upon that water supply.

Multi-site impoundment

Source ID:	30567	Source Name	Schostag Freshwater Impoundment (Chesapeake En Industrial Facility)		Source start date:	10/15/2013
					Source end date:	10/15/2014
Source Lat:	39.72385	Source Long:	-80.664395	County	Marshall	
Max. Daily Purchase (gal)	864,000	Total Volume from Source (gal):	6,000,000			

DEP Comments:

The intake identified above has been defined in a previous water management plan. The thresholds established in that plan govern this water management plan unless otherwise noted.

Reference: WMP-77

Important:

For each proposed secondary water source identified in your water management plan (i.e., groundwater well, lake/reservoir, recycled frac water, multi-site impoundment, out-of-state source), DEP makes no estimation of the availability of water. These sources may prove to be unsuitable water supplies. Please review the following notes:

- For groundwater supply wells, DEP recommends that the operator contact the local health department prior to drilling any new well; and reminds the operator that all drinking water wells within 1,500 feet of a water supply well shall be flow- and quality-tested by the operator at the request of the drinking well owner prior to operation of the water supply well.
- For each proposed multi-site impoundment water source identified in your water management plan (if applicable), DEP will review the withdrawal limits established in the referenced Water Management Plan for current suitability and provide to the operator these limits for each identified intake. Note that withdrawal limits may be modified as necessary based on changing demands upon that water supply.

Purchased Water

Source ID:	30564	Source Name	Pennsylvania American Water Public Water Provider	Source start date:	10/15/2013
				Source end date:	10/15/2014

Source Lat:		Source Long:		County	
-------------	--	--------------	--	--------	--

Max. Daily Purchase (gal)	720,000	Total Volume from Source (gal):	6,000,000
---------------------------	---------	---------------------------------	-----------

DEP Comments: Please ensure that the sourcing of this water confirms to all rules and guidance provided by PA DEP.

Source ID:	30565	Source Name	Elite Gasfield Services, Midland Borough Commercial Supplier	Source start date:	10/15/2013
				Source end date:	10/15/2014

Source Lat:	40.644598	Source Long:	-80.469382	County	
-------------	-----------	--------------	------------	--------	--

Max. Daily Purchase (gal)	8,640,000	Total Volume from Source (gal):	6,000,000
---------------------------	-----------	---------------------------------	-----------

DEP Comments: Please ensure that the sourcing of this water confirms to all rules and guidance provided by PA DEP.

Important:

For each proposed secondary water source identified in your water management plan (i.e., groundwater well, lake/reservoir, recycled frac water, multi-site impoundment, out-of-state source), DEP makes no estimation of the availability of water. These sources may prove to be unsuitable water supplies. Please review the following notes:

- For groundwater supply wells, DEP recommends that the operator contact the local health department prior to drilling any new well; and reminds the operator that all drinking water wells within 1,500 feet of a water supply well shall be flow- and quality-tested by the operator at the request of the drinking well owner prior to operation of the water supply well.
- For each proposed multi-site impoundment water source identified in your water management plan (if applicable), DEP will review the withdrawal limits established in the referenced Water Management Plan for current suitability and provide to the operator these limits for each identified intake. Note that withdrawal limits may be modified as necessary based on changing demands upon that water supply.

Recycled Frac Water

Source ID:	30568	Source Name	Various	Source start date:	10/15/2013
				Source end date:	10/15/2014
	Source Lat:		Source Long:		County
	Max. Daily Purchase (gal)		Total Volume from Source (gal):		6,000,000
DEP Comments:	Sources include, but are not limited to, Robert Baxter WTZ 6H				

WELL: RAY BAKER #8H
QUAD: GLEN EASTON, WV

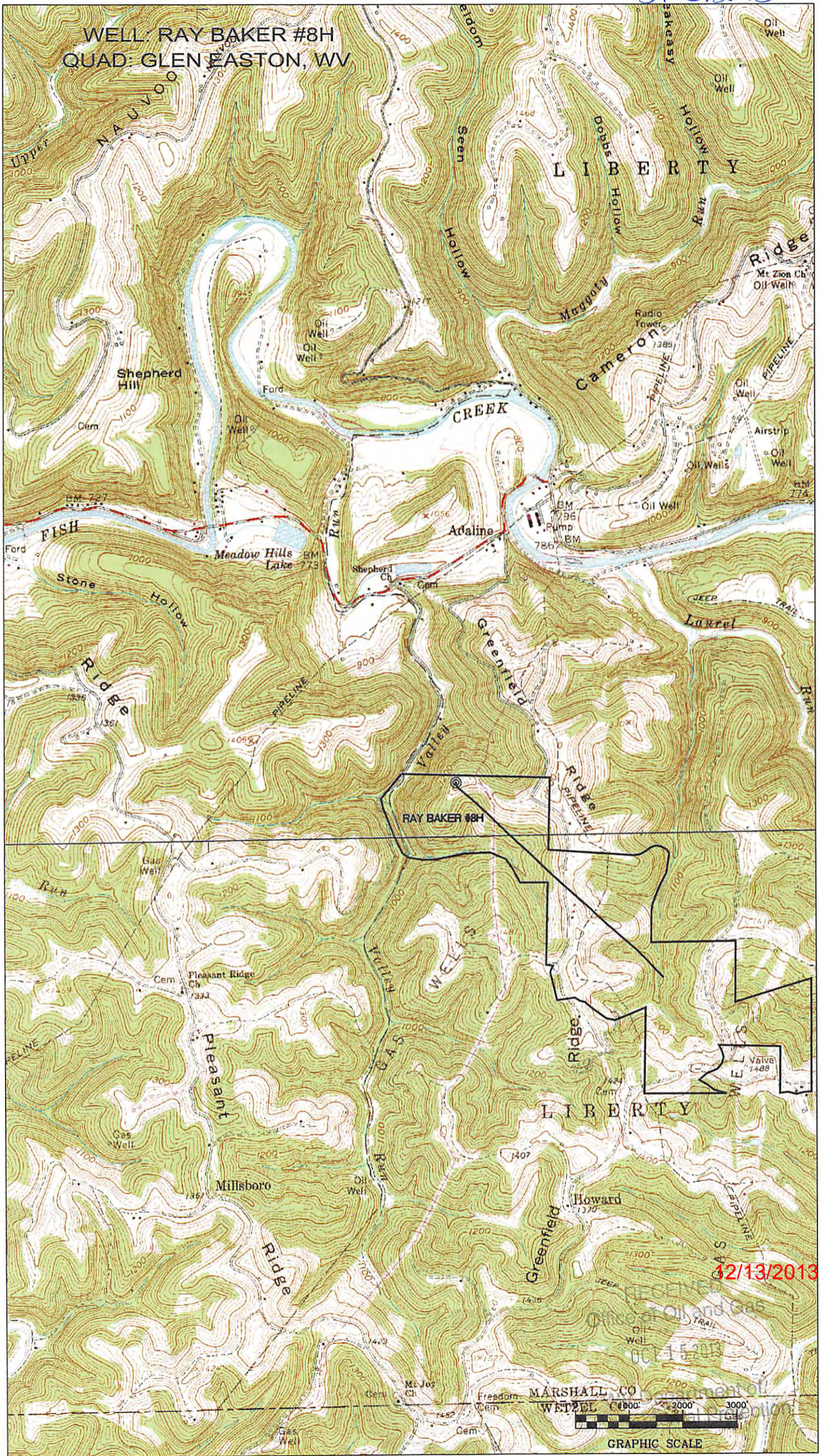

12/13/2013

MARSHALL CO
WETZEL
Scale: 1:2000

GRAPHIC SCALE

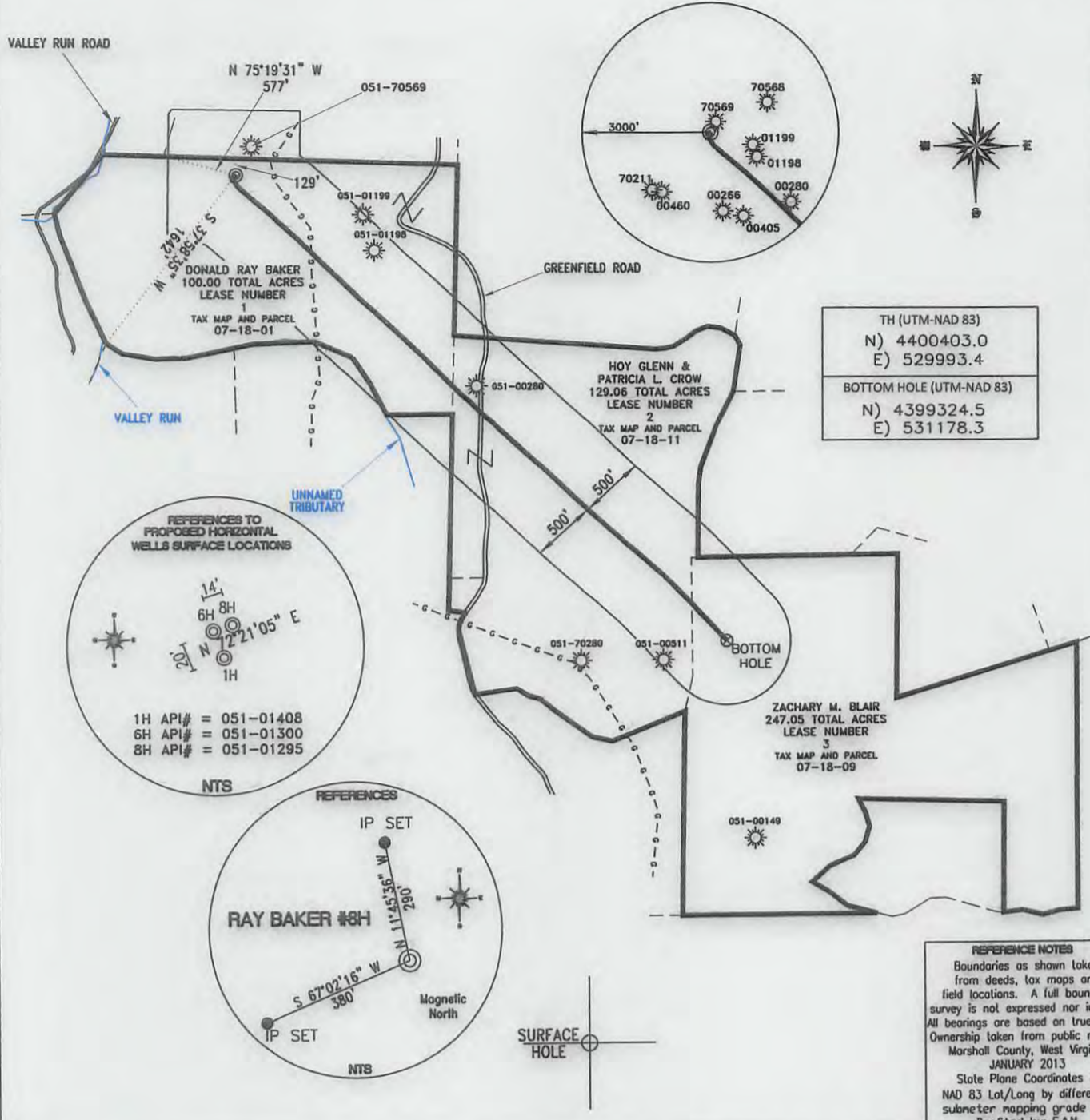

TH (UTM-NAD 83)
 N) 4400403.0
 E) 529993.4
 BOTTOM HOLE (UTM-NAD 83)
 N) 4399324.5
 E) 531178.3

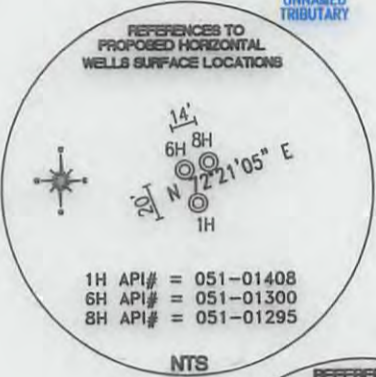

1H API# = 051-01408
 6H API# = 051-01300
 8H API# = 051-01295

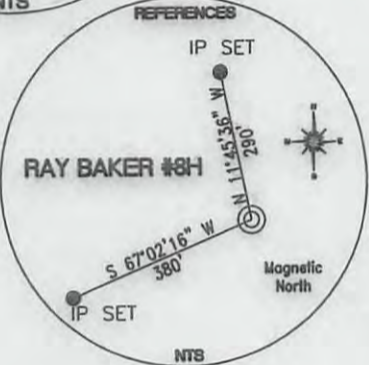

REFERENCE NOTES
 Boundaries as shown taken from deeds, tax maps and field locations. A full boundary survey is not expressed nor implied. All bearings are based on true north. Ownership taken from public records Marshall County, West Virginia JANUARY 2013. State Plane Coordinates & NAD 83 Lat/Long by differential submeter mapping grade GPS. Drafted by: E.A.M.

SURFACE HOLE DEC. LAT: 39.752931 SURVEYED LAT: 39° 45' 10.6"

FILE #: CHE 039
 DRAWING #: 2285
 SCALE: 1"=1200'
 MINIMUM DEGREE OF ACCURACY: 1/200
 PROVEN SOURCE SUBMETER MAPPING OF ELEVATION: GRADE GPS

I, THE UNDERSIGNED, HEREBY CERTIFY THAT THIS PLAT IS CORRECT TO THE BEST OF MY KNOWLEDGE AND BELIEF AND SHOWS ALL THE INFORMATION REQUIRED BY LAW AND THE REGULATIONS ISSUED AND PRESCRIBED BY THE DEPARTMENT OF ENVIRONMENTAL PROTECTION.
 Signed: _____
 L.L.S. #2124 : Ernest J. Benchek III

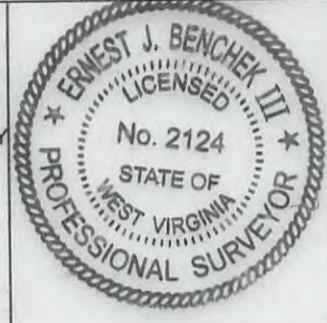

(+) DENOTES LOCATION OF WELL ON UNITED STATES TOPOGRAPHIC MAPS WVDEP
 OFFICE OF OIL & GAS
 601 57TH STREET
 CHARLESTON, WV 25304
 Well Type: Oil Waste Diposal Production Deep
 Gas Liquid Injection Storage Shallow
 WATERSHED: FISH CREEK
 COUNTY/DISTRICT: MARSHALL/LIBERTY
 SURFACE OWNER: DONALD RAY BAKER
 OIL & GAS ROYALTY OWNER: DONALD RAY BAKER
 LEASE NUMBERS: _____

DATE: SEPTEMBER 25, 2013
 OPERATOR'S WELL #: RAY BAKER #8H
 API WELL #: 47 51 01295 H6A
 STATE COUNTY PERMIT
 ELEVATION : 1297.7'
 QUADRANGLE: GLEN EASTON WV.
 ACREAGE: 100.00 +/-
 ACREAGE: 543.24 +/- **12/13/2013**

DRILL CONVERT DRILL DEEPER REDRILL FRACTURE OR STIMULATE
 PLUG OFF FORMATION PERFORATE NEW FORMATION PLUG & ABANDON
 CLEAN OUT & REPLUG OTHER CHANGE (SPECIFY): _____
 TARGET FORMATION: MARCELLUS
 ESTIMATED DEPTH: TVD: 7,090' TMD: 12,170'
 WELL OPERATOR : CHESAPEAKE APPALACHIA, LLC.
 DESIGNATED AGENT : ERIC B. GILLESPIE
 ADDRESS: PO BOX 18496
 ADDRESS: Po Box 6070
 CITY: OKLAHOMA CITY STATE: OK ZIP CODE: 73154-0496
 CITY: CHARLESTON STATE: WV ZIP CODE: 25301